THE ESCANABA DAILY PRESS

[ASSOCIATED PRESS LEASED WIRE NEWS SERVICE] ESCANABA, MICHIGAN, TUESDAY, NOVEMBER 28, 1933 [UPPER PENINSULA'S LEADING NEWSPAPER] [12 PAGES] SINGLE COPY 5 CENTS

...ERNOR LAUDS CALIFORNIA LYNCHING

STACK ASSAILS PAT H. O'BRIEN

Auditor General Replie[s] to "Hot Air" Econom[y] Allegations

Charges made by Attorne[y] ... eral Patrick H. O'Brien ... meeting of the state adm[inistra]tive board to the effect ... economy program advoc[ated] ... Auditor General Joh[n] ... Jr. is "a lot of hot a[ir]" ... tacked by the audit[or] ... a radio broadcast ...

"One of my col[leagues] ... statement Tues[day] ... this talk abou[t] ... of hot air," ... opening ... gentlema[n] ... ber of ... sion.

...CIES ...ONETARY ...ETUP HINTED

FEDERAL RESERVE GOVERNOR SEES ROOSEVELT

(By The Associated Press)

Washington—Treasury head ordered by President Roosevelt to hold to present currency program; new move hinted by departure for Warm Springs of federal reserve board's Governor Black. Gold finishes week at stationay price of $33.76 an ounce.

New York—Father Charles E. Coughlin renews defense of administration monetary program. James P. Warburg writes Senator Borah that he favors return to "modernized" gold standard, on a bullion instead of coin base, with early revaluation of the dollar. Thirty-eight Columbia University teachers call for return to a gold standard, warning of major financial crisis. Dollar bounds upward, Wall Street viewing stationary gold price as suggestive of leaning toward a more stable dollar. A. F. of L., American Legion of New York, and the Crusaders hold "sound money" mass meeting to stop what they call "the flow of greenbacks."

London — Dollar closed at $5.11 1-2, a net gain of 8 3-4 cents over Saturday.

Boston — Mayor Curley denounces "sniping" of President Roosevelt's national recovery act as intended to maintain obselete system "through which 80 per cent of the people have been impoverished for the enrichment of 20 per cent of the people. Assails Alfred E. Smith and other critics.

BY RICHARD L. TURNER
(Associated Press Staff Writer)

Washington, Nov. 27. (AP)—With instructions from President Roosevelt to keep the currency program going unchanged, acting Secretary Morgenthau hastened back to Washington today and another high financial official headed down the well worn path to Warm Springs.

The plan for Governor Black of the federal reserve board to visit the president at the Little White House in Georgia set reports buzzing, none of them confirmed, that a new move in the monetary program was in the making.

Other developments of the day included:

1. Morgenthau said $8,748,000 of excess governmental funds had been invested in government bonds last week but declined to give comparable figures for such activities over previous periods.

2. Tom K. Smith, a St. Louis banker, accepted a post as advisor to the treasury on banking questions.

3. Morgenthau disclosed that a departmental committee was preparing recommendations on income tax legislation for the house ways and means committee.

4. The price for newly mined domestic gold was held unchanged at $33.76 an ounce.

Morgenthau said Smith would receive no salary and his expenses to Washington would be paid for from the special fund appropriated by congress to meet the costs incident to the banking crisis of last spring.

Regarding the tax recommendations Morgenthau said they would not be completed before December 12.

WEATHER

LOWER LAKES: Fresh to strong southwest shifting to west and northwest winds; probably some rain or snow Tuesday.

UPPER LAKES: Fresh to strong west and northwest winds; snow flurries Tuesday.

LOWER MICHIGAN: Cloudy, colder in west, probably snow flurries in west and north portions Tuesday; Wednesday unsettled, probably followed by some snow or rain at night.

UPPER MICHIGAN: Snow flurries, colder in west and central portions Tuesday; Wednesday partly cloudy, followed by some snow at night.

	At 7 P. M.	Low Last 24 Hours
ESCANABA	86	17

Temperatures—Yesterday

Alpena	4	Marquette	16
Boston	38	Memphis	42
Buffalo	16	Miami	54
Calgary	22	Milwaukee	22
Chicago	26	Minneapolis	28
Cincinnati	26	Montreal	16
Cleveland	22	New Orleans	50
Denver	50	New York	28
Detroit	18	Port Arthur	10
Duluth	18	Qu'appelle	80
Evansville	30	St. Louis	34
Gr. Rapids	24	Salt Lake	32
Jacksonville	42	Frisco	48
Kansas City	44	Soo, Mich.	*2
Los Angeles	56	Washington	32
Ludington	24	Winnipeg	24

Dr. Wynekoop Denies Shooting Son's Wife

Chicago, Nov. 27 (AP)—Dr. Alice Wynekoop was reported by her attorney tonight to have repudiated from her cot in the county jail hospital the statement that she shot her daughter-in-law, Rheta, as the girl lay dead on a surgical operating table.

Police and prosecutors expressed amazement at the reported retraction, pointing out that the 62 year old woman physician had been emphatic in declaring she would not do so. They said, however, that the repudiation would have no effect on the state's case.

"Dr. Wynekoop replied, 'No, I didn't shoot anyone,' when I asked her whether she had shot Rheta," Attorney Frank Tyrrell said. "She told me the police had put the words of the statement into her mouth after they had questioned her for hours."

Prosecutors or interviewers were not allowed to visit Dr. Wynekoop in the jail, where physicians and Attorney Tyrrell described her as being "very sick."

Bio-chemical tests were being made to determine her condition. Federal officials said they were making a "routine inquiry" into whether she had complied to government regulations in using and dispensing narcotics.

From Louis Shulkin, a gunsmith, police obtained a statement that he had sold to Earle Wynekoop, husband of the dead woman, bullets for the gun from which a shot was fired through her heart.

"He bought a box of .32 calibre bullets from me on Nov. 11," Shulkin said. "He wanted to buy three or four blank cartridges, too, but I wouldn't break open a box, so he just took the regular bullets."

Earle, also confined in the county jail but not allowed to visit his mother, had admitted teaching Dr. Wynekoop to use the pistol in the private garage at the rear of the old 16 room mansion where Rheta died in a basement operating room.

A warrant charging Earle with aiding to plot the death of his young wife was issued by Judge Joseph B. David, and a hearing was set for next Monday. Dr. Wynekoop's arraignment has been set for the same day, and Assistant State's Attorney Charles S. Dougherty announced he would ask the grand jury tomorrow to indict both mother and son.

DECOYS ENTICE MEN TO DEATH

Cigaret Stubs are Clue In Killing Detroit Purple Gangsters

Detroit, Nov. 27 (AP)—Women "decoys" who, the police believe, lured Abe Axler and Eddie Fletcher, once powerful members of the Purple gang, to their death on a lonely Oakland county road early Sunday, tonight were sought, as the only clue upon which police base a hope of solution of the slayings.

Examining the automobile in which the bodies of the pair, bullet ridden and slumped in a rear seat, were found by a deputy sheriff, William D. Brusstar, assistant prosecutor, said today that 30 or 40 cigaret stubs, rouge-stained, had been found in and near the machine.

"The cigaret stubs will be examined in the police laboratory to determine definitely if the stains are rouge," he said. "If this is correct, it will point to the conclusion that women were employed to put Axler and Fletcher on the spot.'"

Fear of a gangland uprising as the result of the slayings was prevalent in police headquarters tonight. Officials said Axler and Fletcher had powerful gangland friends, and expressed belief that reprisals might be attempted. Meanwhile they sought a motive for the murders.

"The dope racket motive looks good to me," said Prosecutor Harry S. Toy.

"It looks like a dope war between the Licavoli mob in Toledo and the local boys," said Gomer Kriso, chief assistant prosecutor.

Lindberghs Ready For Big Ocean Hop

Dakar, Senegal, Nov. 27 (AP)—The belief that Colonel and Mrs. Charles A. Lindbergh may soon attempt a south Atlantic homeward flight was strengthened today with their arrival at Porto Praia, Cape Verde Islands, a jumping off place for Brazil.

Whether the colonel planned to make the hop of nearly 2,000 miles to Recife (Pernambuco) or zig-zag back to African coastal ports was not disclosed, but because of his statement last week regarding an intention to proceed westward from Cape Verde, a transatlantic flight was considered more strongly indicated.

Shipping Blockade Feared At Straits

Sault Ste. Marie, (AP)—Nov. 27 (AP)—A blizzard accompanied by near-zero temperature tonight halted navigation on the St. Mary's river and gave rise to fears of another blackade similar to that of 1926. The steamers Keewatin and Bayton reported six inches of ice between Lime Island and Detour. Both were held fast several times today in their upbound passage. The W. D. Crawford was the last downbound boat. It passed here last night.

ARRESTED AT CAMP

Bay City, Nov. 27 (AP)—Fred Clevenger, Shelbyville, Ind., is held at county jail here awaiting the arrival of Indiana authorities who hold warrants for him on charges of assault with intent to murder and escaping jail. Clevenger, who has been a fugitive for five months was arrested in a raid on two hunting camps near Fairview, Mich.

SHOP HELD UP

Detroit, Nov. 27 (AP)—Two bandits strolled into a clothing shop owned by Leo Levin Monday, held up Levin and two clerks, took a small amount of money from the cash register, and forced the victims into a rear room. Levin could not say how the men made their escape.

WALKOUT TIES UP STOCKYARDS

Chicago Cowboys Want Wages Returned to 1929 Level

Chicago, Nov. 27 (AP)—The Union Stock Yards, largest in the world, tonight were glutted with the usual heavy Monday receipts because of a strike of yard workers seeking higher wages.

The U. S. department of agriculture which generally issues the daily quotations at 11 a. m. (Central Standard Time) was unable to collect data upon which to base quotations until after 2:30 p. m.

Starting with the walkout last night, of 800 members of the Live Stock Handlers Union, the force of strikers was swelled to around 8,000 men when two other closely affiliated unions joined forces and suspended operations.

The livestock handlers, "cowboys" of the yards, walked out late Sunday night asking a restoration of wages prevailing in 1929. There were only about 800 of these, but they are the "keymen" of the yards. They unload the stock, weigh it, feed and water the animals, drive them from point to point and a thousand other similar duties.

The Monday run, heaviest of the week, started early, some trucks were on hand when the strike started. By mid-morning, more than 700 trucks were waiting a chance to unload. It was officially estimated that 40,000 hogs, 16,000 cattle and 17,000 sheep were on hand.

Commission house employes, clerks and other white collared workers, tried desperately to keep the stock moving, but soon cut their efforts to a minimum. Packing plants managed to get their direct shipments unloaded in the killing pens and hastened to slaughter them. Railroads had hundreds of cars loaded with livestock jammed into the yards and mustered hastily recruited gangs of laborers to get them out of the cars and into pens. By late afternoon, it was estimated that 85 or 90 percent of the fresh receipts had been unloaded. Several railroads hauled many carloads back to nearby feeding stations and unloaded them for feed and water.

Spokesmen for the strikers said that the men were receiving from 35 to 75 cents an hour, the same as was paid in 1929, but that the hours had been cut until their pay checks were only 40 to 50 percent of those received four years ago.

Ferry Boats Carry Out 4,153 Bucks

St. Ignace, Nov. 27 (AP)—A total of 4,153 deer had been brought across the straits here today, with the end of the hunting season three days off.

HOLLAND HAS UPTURN

New York, Nov. 27 (AP)—Holland Furnace Co. reports net profit of $142,701 for the six months ended Sept. 30 against net loss of $1,035,490 in the first half of the previous fiscal year.

WHISKEY CODE HAS APPROVAL OF PRESIDENT

PREPARATION MADE FOR REPEAL DEC. 5

BY FRANCIS M. STEPHENSON
(Associated Press Staff Writer)

Warm Springs, Ga., Nov. 27 (AP)—President Roosevelt tonight established federal supervision over the liquor industry which becomes legal next week and extended government control over 21 more businesses, including the motion pictures.

Mr. Roosevelt signed the code governing the new whiskey trade in time to make it effective when national prohibition is formally repealed December 5.

In a formal statement, the president declared: "It is hoped that the signing of this code (liquor) will prevent the confusion and uncertainty that would necessarily arise between the actual legal repeal of the amendment and the pasage of appropriate legislaation by congress in consequence thereof."

Cantor Gets Job

The liquor industry has not yet actually approved the president's code, but he said he had assurance "of their earnest desire to cooperate in every manner possible with the government during this emergency."

In signing the motion picture code, Mr. Roosevelt set up an authority comopsed, so far, of two prominent actors — Miss Marie Dressler and Eddie Cantor —and A. Lawrence Lowell, president emeritus of Harvard university, to supervise the picture industry through a 90-day period during which there is to be made a study of "excessive salaries."

Meanwhile, the picture code provides against bidding to "extravagant" figures on salaries within 30 days before an actor's contract terminates.

The president extended the NRA program to these new fields after a busy afternoon of conferences with General Hugh S. Johnson, industrial administrator, and Secretary Wallace whose agriculture adjustment authority gives power to control of liquor.

DRY PETITION FILED

Washington, Nov. 27 (AP)—On petition of Canon William Sheafe Chase, Justice F. D. Letts of the District of Columbia supreme court today granted a rule directing Acting Secretary Phillips

(Continued on Page Two)

Girl Found Dead In Railroad Yard

Grand Rapids, Mich., Nov. 27 (AP)—Authorities tonight continued to question Stanley Poniatowski, 32, a friend of Aubrey E. Brown, 20, whose body was found Sunday night in a railroad yard. Deputies Jay Schneck and Bert Zeef said they believed the girl met her death accidentaly, but sought information concerning her earlier activities.

Pontiatowski told officers he had not seen Miss Brown since Friday. Coroners H. C. Wolfe and Simeon Le Roy today performed an autopsy on the body, and expressed the opinion that the woman had been killed when struck by a train.

She was last seen alive at a dance hall at 12:30 Sunday morning.

WHISKEY KING

Calculated to take perhaps the most important part in quenching the nation's after-prohibition thirst is Seton Porter (above). As head of the National Distillers, Inc., this New York Social Registerite is reputed to own half the whiskey in the United States.

PRIEST STRIKES BACK AT SMITH

Wall Street and Morgan "Propaganda" Scored By Fr. Coughlin

New York, Nov. 27. (AP)—Father Charles E. Coughlin declared tonight at a mass meeting in defense of President Roosevelt's monetary program that the purpose of the "Wall Street and Morgan attack on the administration" is to "ruin Mr. Roosevelt and build up Ogden Mills for president in 1936."

The Detroit priest made this declaration in urging his more than 6,000 listeners—packed in the mammoth hippodrome—to boycott newspapers that "pander propaganda through the mouths of Wall Street and J. Pierpont Morgan."

"It's time to dump your tory newspapers into the river," he said.

"Who are they?" asked some one in the audience.

"You can tell them by reading the papers that support the Wall Street gang; those that are trying to ruin Mr. Roosevelt and build up Ogden Mills for president in 1936."

In the course of the evening there were demonstrations for the president, and boos at the mention of the names of Morgan, Alfred E. Smith, Dr. O. M. W. Surague and others.

Speaking with the pastor of the Shrine of the Little Flower was Senator Elmer Thomas, of Oklahoma, and former Senator Robert Owen, co-author with Carter Glass of the federal reserve act.

Like the others, Father Coughlin denied he was an "inflationist."

"We are against it," he said. "That's a trick word they gave you to scare us. It's the word emblazoned in the headlines of certain tory newspapers to freighten people for the interest of the money gang."

"It's just the other way round. It is we who are the so-called 'sound money' men. And it's they who are the inflationists — the debt inflationists who burned the

(Continued on Page Two)

Delta County Projects Under CWA Approved

Five of the eight projects submitted by Delta county under the civil works administration employment program were approved at Lansing Monday, according to word received from Gerald Cleary and August Lundgaard, who went to the state capital in the interest of the local projects.

The five jobs approved for immediate construction include: east shore road, from US-2 south to Stonington; six miles of road near Cornell to St. Nicholas; ten miles of trunk line M-35, from Maple Ridge south; five miles of road on east side of Bay de Noc township; St. Jacques to Indian Point, 4½ miles.

Assurance has been given that other work relief projects listed for Delta county will be approved. Major Floyd Evans is scheduled to fly to Escanaba Friday afternoon to check up details of the proposed airport site construction. Mr. Lundgaard and Mr. Cleary will return Thursday morning.

Effective Monday, all relief roll clients able to work, with the exception of widows, were transferred to the CWA. The pay rate on road work will be 40 cents an hour, and the work week will begin Friday and end Thursday, giving time for payrolls to be made out for paying on Saturdays.

MILLION WORKING

Washington, Nov. 27 (AP)—The civil works administration announced today that 13,486 more unemployed would be hired at federal projects, bringing to 201,-483 the number thus far given jobs on this type of work.

Administrator Harry L. Hopkins said he believed state civil works administrations now have more than 1,000,000 men working on various projects at the prevailing wage of their communities. All of these workers have been taken from relief rolls.

He expressed the opinion that 2,000,000 will have been transferred from relief rolls by the end of this week and that the 2,000,-000 self-sustaining unemployed he plans to employ immediately afterward will have been added by December 5.

EARLY ACTION PREDICTED ON LIQUOR BILLS

RUSHTON IS SENATE GUEST MONDAY EVENING

BY SAM B. McCOOL
(Associated Press Staff Writer)

Lansing, Mich., Nov. 27 (AP)—The senate prohibition committee will begin consideration of the legislative liquor bill at 10 o'clock Wednesday morning, it was determined as the body ended its first deliberation in a night session.

Senate leaders believed the measure would be released from committee for consideration by the senate tomorrow, possibly early in the afternoon.

Two Bills Offered

The members will have an opportunity of scanning two bills, since Senator Francis A. Kulp, Democrat, of Battle Creek, tonight introduced a measure which was an exact duplicate of the original bill drafted by the legislative council.

The bill sent to the senate by the house eliminated provision for the state dispensaries and altered the method of local control of sales by the glass. These two points, together with the make-up of the control commission to administer the proposed act are certain to be the focal points of attacks by the senators.

Scores House Plan

As members were preparing a host of amendments for the measure, an inferential plea for the senate to provide for an unequivocal sale of liquor by the glass was voiced by former Senator Herbert J. Rushton, Republican of Escanaba, appearing on the floor as a guest.

Rushton charged that the house bill would "pass the buck" to the cities, villages and townships and "make a riot out of every spring election."

Lieutenant Governor Allen E. Stebbins announced abandonment of a plan he had under consideration to steer the bill away from the senate prohibition committee headed by Senator Anthony J. Wilkowski, Democrat, Detroit. Wilkowski has made no secret of his displeasure over developments in the preparation of liquor control legislation. He was left off the sub-committee of the legislative council which framed the bill. His brother, who is a member of the present liquor control commission, has had little voice in the administration of beer control.

Fight on Floor

The lieutenant governor said, however, that Wilkowski had agreed that his committee would act quickly on the bill. "That is all we want, speedy action," Stebbins said. "I am not concerned with amendments the committee may make to the bill just so long as they report it quickly."

The agreement indicated the senate will follow the plan of the house last week in thrashing out differences on the floor. The bill is expected ultimately to go to a conference committee of the two houses.

Opposition developed during the day to sales by the glass but administration leaders claimed it would not summon sufficient votes to limit all sales to original package form. As the measure was received in the senate it would permit sales of liquor by the glass in any township, city, or village where a majority vote of the governing body approves such sales.

Republican leaders were disdiscussing the possibility of amendments demanding that the

(Continued on Page Two)

New York Lawyer Sent To Sing Sing

New York, Nov. 27 (AP)—Isidor Kresel, Austrian immigrant boy who rose high among New York lawyers, was sentenced to Sing Sing prison today on a charge of aiding in the misapplication of funds belonging to an affiliate of the closed Bank of United States.

"I am innocent," said the diminutive Kresel, former counsel to the bank, when Supreme Court Justice George H. Taylor, Jr., ordered him to prison for a term of 18 to 30 months.

Weak from a recent illness and with tears in his eyes, Kresel was sent immediately to the Tombs when his lawyer failed to obtain bail pending an appeal.

SPOKE TOO SOON

Detroit, Nov. 27 (AP)—Violet Rodocker, night clerk in a hotel here, remarked early Monday to friends: "I guess I'm lucky. I'm the only one in the office who hasn't been held up." Less than an hour later a bandit entered the hotel, held her and an elevator boy up, and escaped with $60 from the cash register

Stack Leads Liquor Ring, Says Picard

Saginaw, Mich., Nov. 27 (AP)—Frank A. Picard, chairman of the state liquor control commission, today charged John K. Stack, auditor general, with attempting to obtain control of liquor distribution "purely for the purpose of organizing a political machine for himself and his henchmen." He also declared that if the proposed liquor bill now before the legislature passes there would be "little or no chance to distribute money to the school districts" from revenue derived from liquor taxes.

"There is an element within the Democratic party—and I refer directly to Auditor John K. Stack and his henchmen—which hopes to build a political machine by creating a state subsidy in the distribution of liquor," Picard said. "To do this will cost the state somewhere between $4,000,-000 and $5,000,000, figuring conservatively."

"Slurs at Commission"

Simultaneously, William P. Nagel, executive officer of the liquor commission, declared that Stack had made "unwarranted slurs upon the commission" and in a statement charged that Stack is trying "to deceive members of the legislature" and obtain control of the Michigan liquor traffic. His statement, he said, had Picard's approval.

The statement attacked Stack for statements attributed to him by Nagel, to the effect that he (Nagel) had been paid an amount in excess of the legislative appropriation for his services, and that the expense of collecting the beer tax had been 10 percent, as compared with one percent cost for collecting the sales tax.

Big State Expense

"That, however, doesn't concern me," Nagel remarked, "except insofar as Mr. Stack sees fit to deceive the members of the legislature in order to induce them to give him control of the liquor traffic in this state. I dismiss Mr. Stack with the simple statement that the 17 members of the liquor commission are giving to the state unselfish service which is at least as capable as any thing Mr. Stack has shown to date."

Picard said that if the liquor bill is enacted into law it will mean that at least 4,000 stores, hotels and places of distribution will receive a sum not to exceed $1,200 each annually from the state to care for the distribution of hard liquor.

"Let's analyze the provision. There couldn't be less than 4,000 of these stores. Assuming an average payment of $900 a year to each, that would set up an expense of $3,600,000. The bill provides that the liquor control commission may designate these distributing points. Who should want to say that in any town, one hotel should receive the state subsidy and another should not?"

He pointed out that the liquor law enforcement, warehousing expense and transportation system to deliver the liquor to the state agents would cost an additional $7,000,000.

Kentucky Ratifies Repeal; Only Three More States Left

Frankfort, Ky., Nov. 27 (AP)—Kentucky's formal ratification of the 21st amendment to repeal the 18th amendment was on its way by registered mail tonight to the secretary of state at Washington.

After the 19 delegates to the state convention, the first of its kind in the commonwealth's history, adopted a resolution at 11:47 a. m. ratifying repeal, the result was certified to Kentucky's secretary of state, Miss Sara W. Mahan, by Bruce Haldeman of Louisville, president, and C. C. Boldrick of Lebanon, secretary.

Kentucky became the 33rd state to ratify repeal. The 36th and decisive state will ratify depeal Dec. 5 when Utah, Ohio and Pennsylvania hold their state conventions. Maine will become the 37th state to ratify Dec. 6.

Conference Planned On Jobs for Women

Washington, Nov. 27 (AP)—The federal emergency relief administration announced today that a conference of women's unemployment relief would be held in Michigan next week. The administration said it was not yet ready to announce the exact time and place, but that it probably would be at the state capital.

CLERK SHOOTS SELF

Flint, Nov. 27 (AP)—John Hoffman, 19, a drug store clerk, shot himself in the head while lying in bed at the home of his mother, Mrs. Ida Hoffman, early Monday. He died shortly after in a hospital. No motive has been determined.

PAIR HANGED IN TREES BY CITIZEN MOB

JUST GOOD LESSON TO KIDNAPERS, SAYS ROLPH

San Jose, Cal., Nov. 27 (AP)—Frank approval from Governor James Rolph, Jr., and other state officials for giving "a fine lesson to the whole nation" eased the taut nerves of this normally peaceful town today, scene of the lynching last night of John M. Holmes and Thomas H. Thurmond, confessed kidnaper-slayers of Brooke Hart, beloved San Jose youth.

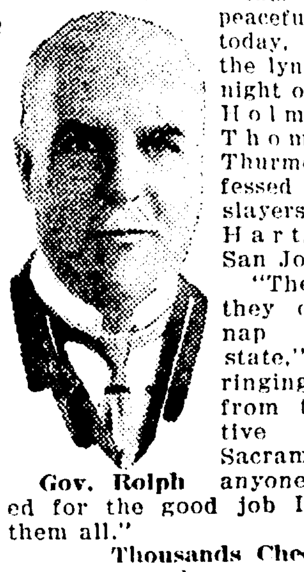

Gov. Rolph

"They'll learn they can't kidnap in this state," were the ringing words from the executive office in Sacramento. "If anyone is arrested for the good job I'll pardon them all."

Thousands Cheer

Such was the assurance from the state's chief executive as the tense town came to a realization of the seriousness of the punishment dealt out in pioneer fashion by the mob that stormed the ancient jail and seized Holmes and Thurmond.

In historic St. James Park, across the street from the jail, the victims were strung up to separate trees while thousands of men, women and children, looking on in carnival spirit, cheered with ... that could be heard for hours.

The governor's attitude brought a flood of messages to his office in Sacramento, some praising and some condemning him.

The Best Remedy

He went beyond giving his approval by saying he would like to release all San Quentin and Folsom penitentiary inmates serving sentences for kidnaping into the custody of "those fine, patriotic San Jose citizens who know how to handle such a situation." He even had both prisons checked to determine how many inmates were serving kidnaping sentences.

"No kidnaper will ever be turned loose or pardoned while I am governor," was another statement by the governor, who added that "kidnapers will learn they're not safe even in our penitentiaries."

The executive's attitude was first disclosed before the two men were lynched when he said he would not send national guard troops "to protect those two guys."

Gets Congratulations

"They made a good job of it and I hope this lesson will serve in every state of the union," the governor said emphatically. "I don't think they will arrest anyone for the lynchings. If they do I'll pardon them.

"It is about time the people should have comfort in their homes. This kidnaping business has become so bad that mothers and fathers are afraid to let their children out of their homes. Now they have taken to kidnaping men and women for the purpose of extracting money from distracted relatives."

The governor had intended to leave Sacramento Sunday night for a conference of western govetrnors at Boise, Idaho, but remained because trouble was brewing in San Jose.

"If I had gone away," he explained, "someone might have called out the troops on me and I promised I would not do that."

From Colorado, New York, Pennsylvania, and California cities came messages commenting

(Continued on Page Two)

Veterans' Appeal Boards Appointed

Washington, Nov. 27 (AP)—Frank T. Hines, veterans' administrator, today announced appointment of a vice chairman and 14 associate members of the board of veterans' appeals to deal with former soldiers' claims.

R. L. Jarnagin of the veterans' administration was appointed as vice chairman. The majority of the membership is composed of civilians, while six besides Jarnagin are employes or officers in the veterans administration.

Civilian members are:

Bartholomew J. Connolly, Jr., West Roxbury, Mass; William B. Stacom, New York; Charles D. Fox, Roanoke, Va.; Sam H. Coile, Johnson City, Tenn.; Tom Tholts, Grand Rapids, Mich.; Burke H. Sinclair, Laramite, Wyo.; John C. Fischer, Seattle, Wash.; Donald A. Hobart, Bronxville, New York.

STACK ASSAILS PAT H. O'BRIEN

Auditor General Replie to "Hot Air" Econom Allegations

Charges made by Attorney eral Patrick H. O'Brien meeting of the state adm tive board to the effect economy program advoc Auditor General Johr Jr. is "a lot of hot a tacked by the audit a radio broadcast

"One of my col statement Tues this talk abou of hot air," opening gentlema ber of sion.

HE ESCANABA DAILY PRESS

[ASSOCIATED PRESS LEASED WIRE NEWS SERVICE] ESCANABA, MICHIGAN, TUESDAY, NOVEMBER 28, 1933 [UPPER PENINSULA'S LEADING NEWSPAPER] [12 PAGES] SINGLE COPY 5 CENTS

ERNOR LAUDS CALIFORNIA LYNCHING

..CIES ..ONETARY ..ETUP HINTED

FEDERAL RESERVE GOVERNOR SEES ROOSEVELT

(By The Associated Press)

Washington—Treasury head ordered by President Roosevelt to hold to present currency program; new move hinted by departure for Warm Springs of federal reserve board's Governor Black. Gold finishes week at stationay price of $33.76 an ounce.

New York—Father Charles E. Coughlin renews defense of administration monetary program. James P. Warburg writes Senator Borah that he favors return to "modernized" gold standard, on a bullion instead of coin base, with early revaluation of the dollar. Thirty-eight Columbia University teachers call for return to a gold standard, warning of major financial crisis. Dollar bounds upward, Wall Street viewing stationary gold price as suggestive of leaning toward a more stable dollar. A. F. of L., American Legion of New York, and the Crusaders hold "sound money" mass meeting to stop what they call "the flow of greenbacks."

London — Dollar closed at $5.11 1-2, a net gain of 8 3-4 cents over Saturday.

Boston — Mayor Curley denounces "sniping" of President Roosevelt's national recovery act as intended to maintain obselete system "through which 80 per cent of the people have been impoverished for the enrichment of 20 per cent of the people. Assails Alfred E. Smith and other critics.

BY RICHARD L. TURNER
(Associated Press Staff Writer)

Washington, Nov. 27. (AP)—With instructions from President Roosevelt to keep the currency program going unchanged, acting Secretary Morgenthau hastened back to Washington today and another high financial official headed down the well worn path to Warm Springs.

The plan for Governor Black of the federal reserve board to visit the president at the Little White House in Georgia set reports buzzing, none of them confirmed, that a new move in the monetary program was in the making.

Other developments of the day included:

1. Morgenthau said $8,748,000 of excess governmental funds had been invested in government bonds last week but declined to give comparable figures for such activities over previous periods.
2. Tom K. Smith, a St. Louis banker, accepted a post as advisor to the treasury on banking questions.
3. Morgenthau disclosed that a departmental committee was preparing recommendations on income tax legislation for the house ways and means committee.
4. The price for newly mined domestic gold was held unchanged at $33.76 an ounce.

Morgenthau said Smith would receive no salary and his expenses to Washington would be paid for from the special fund appropriated by congress to meet the costs incident to the banking crisis of last spring.

Regarding the tax recommendations Morgenthau said they would not be completed before December 12.

WEATHER

LOWER LAKES: Fresh to strong southwest shifting to west and northwest winds; probably some rain or snow Tuesday.

UPPER LAKES: Fresh to strong west and northwest winds; snow flurries Tuesday.

LOWER MICHIGAN: Cloudy, colder in west, probably snow flurries in west and north portions Tuesday; Wednesday unsettled, probably followed by some snow or rain at night.

UPPER MICHIGAN: Snow flurries, colder in west and central portions Tuesday; Wednesday partly cloudy, followed by some snow at night.

	At 7 P. M.	Low Last 24 Hours
ESCANABA	36	17

Temperatures—Yesterday

Alpena	4	Marquette	16
Boston	38	Memphis	42
Buffalo	16	Miami	54
Calgary	22	Milwaukee	22
Chicago	26	Minneapolis	28
Cincinnati	26	Montreal	16
Cleveland	22	New Orleans	50
Denver	50	New York	28
Detroit	18	Port Arthur	10
Duluth	18	Qu'appelle	30
Evansville	30	St. Louis	34
Gr. Rapids	24	Salt Lake	32
Jacksonville	42	Frisco	48
Kansas City	44	Soo, Mich.	*2
Los Angeles	56	Washington	32
Ludington	24	Winnipeg	24

Dr. Wynekoop Denies Shooting Son's Wife

Chicago, Nov. 27 (AP)—Dr. Alice Wynekoop was reported by her attorney tonight to have repudiated from her cot in the county jail hospital the statement that she shot her daughter-in-law, Rheta, as the girl lay dead on a surgical operating table.

Police and prosecutors expressed amazement at the reported retraction, pointing out that the 62 year old woman physician had been emphatic in declaring she would not do so. They said, however, that the repudiation would have no effect on the state's case.

"Dr. Wynekoop replied, 'No, I lidn't shoot anyone,' when I asked her whether she had shot Rheta," Attorney Frank Tyrrell said. "She told me the police had put the words of the statement into her mouth after they had questioned her for hours."

Prosecutors or interviewers were not allowed to visit Dr. Wynekoop in the jail, where physicians and Attorney Tyrrell described her as being "very sick."

Bio-chemical tests were being made to determine her condition. Federal officials said they were making a "routine inquiry" into whether she had complied to government regulations in using and dispensing narcotics.

From Louis Shulkin, a gunsmith, police obtained a statement that he had sold to Earle Wynekoop, husband of the dead woman, bullets for the gun from which a shot was fired through her heart.

"He bought a box of .32 calibre bullets from me on Nov. 11," Shulkin said. "He wanted to buy three or four blank cartridges, too, but I wouldn't break open a box, so he just took the regular bullets."

Earle, also confined in the county jail but not allowed to visit his mother, had admitted teaching Dr. Wynekoop to use the pistol in the private garage at the rear of the old 16 room mansion where Rheta died in a basement operating room.

A warrant charging Earle with aiding to plot the death of his young wife was issued by Judge Joseph B. David, and a hearing was set for next Monday. Dr. Wynekoop's arraignment has been set for the same day, and Assistant State's Attorney Charles S. Dougherty announced he would ask the grand jury tomorrow to indict both mother and son.

DECOYS ENTICE MEN TO DEATH

Cigaret Stubs are Clue In Killing Detroit Purple Gangsters

Detroit, Nov. 27 (AP)—Women "decoys" who, the police believe, lured Abe Axler and Eddie Fletcher, once powerful members of the Purple gang, to their death on a lonely Oakland county road early Sunday, tonight were sought, as the only clue upon which police base a hope of solution of the slayings.

Examining the automobile in which the bodies of the pair, bullet ridden and slumped in a rear seat, were found by a deputy sheriff, William D. Brusstar, assistant prosecutor, said today that 30 or 40 cigaret stubs, rouge-stained, had been found in and near the machine.

"The cigaret stubs will be examined in the police laboratory to determine definitely if the stains are rouge," he said. "If this is correct, it will point to the conclusion that women were employed to put Axler and Fletcher on the spot.'"

Fear of a gangland uprising as the result of the slayings was prevalent in police headquarters tonight. Officials said Axler and Fletcher had powerful gangland friends, and expressed belief that reprisals might be attempted. Meanwhile they sought a motive for the murders.

"The dope racket motive looks good to me," said Prosecutor Harry S. Toy.

"It looks like a dope war between the Licavoli mob in Toledo and the local boys," said Gomer Krise, chief assistant prosecutor.

Lindberghs Ready For Big Ocean Hop

Dakar, Senegal, Nov. 27 (AP)—The belief that Colonel and Mrs. Charles A. Lindbergh may soon attempt a south Atlantic homeward flight was strengthened today with their arrival at Porto Praia, Cape Verde Islands, a jumping off place for Brazil.

Whether the colonel planned to make the hop of nearly 2,000 miles to Recife (Pernambuco) or zig-zag back to African coastal ports was not disclosed, but because of his statement last week regarding an intention to proceed westward from Cape Verde, a transatlantic flight was considered more strongly indicated.

Shipping Blockade Feared At Straits

Sault Ste. Marie, (AP)—Nov. 27 (AP)—A blizzard accompanied by near-zero temperature tonight halted navigation on the St. Mary's river and gave rise to fears of another blackade similar to that of 1926. The steamers Keewatin and Bayton reported six inches of ice between Lime island and Detour. Both were held fast several times today in their upbound passage. The W. D. Crawford was the last downbound boat. It passed here last night.

ARRESTED AT CAMP

Bay City, Nov. 27 (AP)—Fred Clevenger, Shelbyville, Ind., is held at county jail here awaiting the arrival of Indiana authorities who hold warrants for him on charges of assault with intent to murder and escaping jail. Clevenger, who has been a fugitive for five months was arrested in a raid on two hunting camps near Fairview, Mich.

SHOP HELD UP

Detroit, Nov. 27 (AP)—Two bandits strolled into a clothing shop owned by Leo Levin Monday, held up Levin and two clerks, took a small amount of money from the cash register, and forced the victims into a rear room. Levin could not say how the men made their escape.

WALKOUT TIES UP STOCKYARDS

Chicago Cowboys Want Wages Returned to 1929 Level

Chicago, Nov. 27 (AP)—The Union Stock Yards, largest in the world, tonight were glutted with the usual heavy Monday receipts because of a strike of yard workers seeking higher wages.

The U. S. department of agriculture which generally issues the daily quotations at 11 a. m. (Central Standard Time) was unable to collect data upon which to base quotations until after 2:30 p. m.

Starting with the walkout last night, of 800 members of the Live Stock Handlers Union, the force of strikers was swelled to around 8,000 men when two other closely affiliated unions joined forces and suspended operations.

The livestock handlers, "cowboys" of the yards, walked out late Sunday night asking a restoration of wages prevailing in 1929. There were only about 800 of these, but they are the "keymen" of the yards. They unload the stock, weigh it, feed and water the animals, drive them from point to point and a thousand other similar duties.

The Monday run, heaviest of the week, started early, some trucks were on hand when the strike started. By mid-morning, more than 700 trucks were waiting a chance to unload. It was officially estimated that 40,000 hogs, 16,000 cattle and 17,000 sheep were on hand.

Commission house employes, clerks and other white collared workers, tried desperately to keep the stock moving, but soon cut their efforts to a minimum. Packing plants managed to get their direct shipments unloaded in the killing pens and hastened to slaughter them. Railroads had hundreds of cars loaded with livestock jammed into the yards and mustered hastily recruited gangs of laborers to get them out of the cars and into pens. By late afternoon, it was estimated that 85 or 90 percent of the fresh receipts had been unloaded. Several railroads hauled many carloads back to nearby feeding stations and unloaded them for feed and water.

Spokesmen for the strikers said that the men were receiving from 35 to 75 cents an hour, the same as was paid in 1929, but that the hours had been cut until their pay checks were only 40 to 50 percent of those received four years ago.

Ferry Boats Carry Out 4,153 Bucks

St. Ignace, Nov. 27 (AP)—A total of 4,153 deer had been brought across the straits here today, with the end of the hunting season three days off.

HOLLAND HAS UPTURN

New York, Nov. 27 (AP)—Holland Furnace Co. reports net profit of $142,701 for the six months ended Sept. 30 against net loss of $1,035,499 in the first half of the previous fiscal year.

WHISKEY CODE HAS APPROVAL OF PRESIDENT

PREPARATION MADE FOR REPEAL DEC. 5

BY FRANCIS M. STEPHENSON
(Associated Press Staff Writer)

Warm Springs, Ga., Nov. 27 (AP)—President Roosevelt tonight established federal supervision over the liquor industry which becomes legal next week and extended government control over 21 more businesses, including the motion pictures.

Mr. Roosevelt signed the code governing the new whiskey trade in time to make it effective when national prohibition is formally repealed December 5.

In a formal statement, the president declared: "It is hoped that the signing of this code (liquor) will prevent the confusion and uncertainty that would necessarily arise between the actual legal repeal of the amendment and the pasage of appropriate legislaation by congress in consequence thereof."

Cantor Gets Job

The liquor industry has not yet actually approved the president's code, but he said he had assurance "of their earnest desire to cooperate in every manner possible with the government during this emergency."

In signing the motion picture code, Mr. Roosevelt set up an authority comopsed, so far, of two prominent actors — Miss Marie Dressler and Eddie Cantor —and A. Lawrence Lowell, president emeritus of Harvard university, to supervise the picture industry through a 90-day period during which there is to be made a study of "excessive salaries."

Meanwhile, the picture code provides against bidding to "extravagant" figures on salaries within 30 days before an actor's contract terminates.

The president extended the NRA program to these new fields after a busy afternoon of conferences with General Hugh S Johnson, industrial administrator, and Secretary Wallace whose agriculture adjustment authority gives power to control of liquor.

DRY PETITION FILED

Washington, Nov. 27 (AP)—On petition of Canon William Sheafe Chase, Justice F. D. Letts of the District of Columbia supreme court today granted a rule directing Acting Secretary Phillips

(Continued on Page Two)

Girl Found Dead In Railroad Yard

Grand Rapids, Mich., Nov. 27 (AP)—Authorities tonight continued to question Stanley Poniatowski, 32, a friend of Aubrey E. Brown, 20, whose body was found Sunday night in a railroad yard. Deputies Jay Schneck and Bert Zeef said they believed the girl met her death accidentaly, but sought information concerning her earlier activities.

Pontiatowski told officers he had not seen Miss Brown since Friday. Coroners H. C. Wolfe and Simeon Le Roy today performed an autopsy on the body, and expressed the opinion that the woman had been killed when struck by a train.

She was last seen alive at a dance hall at 12:30 Sunday morning.

WHISKEY KING

Calculated to take perhaps the most important part in quenching the nation's after-prohibition thirst is Seton Porter (above). As head of the National Distillers, Inc., this New York Social Registerite is reputed to own half the whiskey in the United States.

PRIEST STRIKES BACK AT SMITH

Wall Street and Morgan "Propaganda" Scored By Fr. Coughlin

New York, Nov. 27. (AP)—Father Charles E. Coughlin declared tonight at a mass meeting in defense of President Roosevelt's monetary program that the purpose of the "Wall Street and Morgan attack on the administration" is to "ruin Mr. Roosevelt and build up Ogden Mills for president in 1936."

The Detroit priest made this declaration in urging his more than 6,000 listeners—packed in the mammoth hippodrome—to boycott newspapers that "pander propaganda through the mouths of Wall Street and J. Pierpont Morgan."

"It's time to dump your tory newspapers into the river," he said.

"Who are they?" asked some one in the audience.

"You can tell them by reading the papers that support the Wall Street gang; those that are trying to ruin Mr. Roosevelt and build up Ogden Mills for president in 1936."

In the course of the evening there were demonstrations for the president, and boos at the mention of the names of Morgan, Alfred E. Smith, Dr. O. M. W. Surague and others.

Speaking with the pastor of the Shrine of the Little Flower was Senator Elmer Thomas, of Oklahoma, and former Senator Robert Owen, co-author with Carter Glass of the federal reserve act.

Like the others, Father Coughlin denied he was an "inflationist."

"We are against it," he said. "That's a trick word they gave you to scare us. It's the word emblazoned in the headlines of certain tory newspapers to freighten people for the interest of the money gang."

"It's just the other way round. It is we who are the so-called 'sound money' men. And it's they who are the inflationists — the debt inflationists who burned the

(Continued on Page Two)

Delta County Projects Under CWA Approved

Five of the eight projects submitted by Delta county under the civil works administration employment program were approved at Lansing Monday, according to word received from Gerald Cleary and August Lundgaard, who went to the state capital in the interest of the local projects.

The five jobs approved for immediate construction include: east shore road, from US-2 south to Stonington; six miles of road near Cornell to St. Nicholas; ten miles of trunk line M-35, from Maple Ridge south; five miles of road on east side of Bay de Noc township; St. Jacques to Indian Point, 4½ miles.

Assurance has been given that other work relief projects listed for Delta county will be approved. Major Floyd Evans is scheduled to fly to Escanaba Friday afternoon to check up details of the proposed airport site construction. Mr. Lundgaard and Mr. Cleary will return Thursday morning.

Effective Monday, all relief roll clients able to work, with the exception of widows, were transferred to the CWA. The pay rate on road work will be 40 cents an hour, and the work week will begin Friday and end Thursday, giving time for payrolls to be made out for paying on Saturdays.

MILLION WORKING

Washington, Nov. 27 (AP)—The civil works administration announced today that 13,486 more unemployed would be hired at federal projects, bringing to 201,483 the number thus far given jobs on this type of work.

Administrator Harry L. Hopkins said he believed state civil works administrations now have more than 1,000,000 men working on various projects at the prevailing wage of their communities. All of these workers have been taken from relief rolls.

He expressed the opinion that 2,000,000 will have been transferred from relief rolls by the end of this week and that the 2,000,000 self-sustaining unemployed he plans to employ immediately afterward will have been added by December 5.

EARLY ACTION PREDICTED ON LIQUOR BILLS

RUSHTON IS SENATE GUEST MONDAY EVENING

BY SAM B. McCOOL
(Associated Press Staff Writer)

Lansing, Mich., Nov. 27 (AP)—The senate prohibition committee will begin consideration of the legislative liquor bill at 10 o'clock Wednesday morning, it was determined as the body ended its first deliberation in a night session.

Senate leaders believed the measure would be released from committee for consideration by the senate tomorrow, possibly early in the afternoon.

Two Bills Offered

The members will have an opportunity of scanning two bills, since Senator Francis A. Kulp, Democrat, of Battle Creek, tonight introduced a measure which was an exact duplicate of the original bill drafted by the legislative council.

The bill sent to the senate by the house eliminated provision for the state dispensaries and altered the method of local control of sales by the glass. These two points, together with the make-up of the control commission to administer the proposed act are certain to be the focal points of attacks by the senators.

Scores House Plan

As members were preparing a host of amendments for the measure, an inferential plea for the senate to provide for an unequivocal sale of liquor by the glass was voiced by former Senator Herbert J. Rushton, Republican of Escanaba, appearing on the floor as a guest.

Rushton charged that the house bill would "pass the buck" to the cities, villages and townships and "make a riot out of every spring election."

Lieutenant Governor Allen E. Stebbins announced abandonment of a plan he had under consideration to steer the bill away from the senate prohibition committee headed by Senator Anthony J. Wilkowski, Democrat, Detroit. Wilkowski has made no secret of his displeasure over developments in the preparation of liquor control legislation. He was left off the sub-committee of the legislative council which framed the bill. His brother, who is a member of the present liquor control commission, has had little voice in the administration of beer control.

Fight on Floor

The lieutenant governor said, however, that Wilkowski had agreed that his committee would act quickly on the bill. "That is all we want, speedy action," Stebbins said. "I am not concerned with amendments the committee may make to the bill just so long as they report it quickly."

The agreement indicated the senate will follow the plan of the house last week in thrashing out differences on the floor. The bill is expected ultimately to go to a conference committee of the two houses.

Opposition developed during the day to sales by the glass but administration leaders claimed it would not summon sufficient votes to limit all sales to original package form. As the measure was received in the senate it would permit sales of liquor by the glass in any township, city, or village where a majority vote of the governing body approves such sales.

Republican leaders were disdiscussing the possibility of amendments demanding that the

(Continued on Page Two)

New York Lawyer Sent To Sing Sing

New York, Nov. 27 (AP)—Isidor Kresel, Austrian immigrant boy who rose high among New York lawyers, was sentenced to Sing Sing prison today on a charge of aiding in the misapplication of funds belonging to an affiliate of the closed Bank of United States.

"I am innocent," said the diminutive Kresel, former counsel to the bank, when Supreme Court Justice George H. Taylor, Jr., ordered him to prison for a term of 18 to 30 months.

Weak from a recent illness and with tears in his eyes, Kresel was sent immediately to the Tombs when his lawyer failed to obtain bail pending an appeal.

SPOKE TOO SOON

Detroit, Nov. 27 (AP)—Violet Rodocker, night clerk in a hotel here, remarked early Monday to friends: "I guess I'm lucky. I'm the only one in the office who hasn't been held up." Less than an hour later a bandit entered the hotel, held her and an elevator boy up, and escaped with $60 from the cash register

Stack Leads Liquor Ring, Says Picard

Saginaw, Mich., Nov. 27 (AP)—Frank A. Picard, chairman of the state liquor control commission, today charged John K. Stack, auditor general, with attempting to obtain control of liquor distribution "purely for the purpose of organizing a political machine for himself and his henchmen." He also declared that if the proposed liquor bill now before the legislature passes there would be "little or no chance to distribute money to the school districts" from revenue derived from liquor taxes.

"There is an element within the Democratic party—and I refer directly to Auditor John K. Stack and his henchmen—which hopes to build a political machine by creating a state subsidy in the distribution of liquor," Picard said. "To do this will cost the state somewhere between $4,000,000 and $5,000,000, figuring conservatively."

"Slurs at Commission"

Simultaneously, William P. Nagel, executive officer of the liquor commission, declared that Stack had made "unwarranted slurs upon the commission" and in a statement charged that Stack is trying "to deceive members of the legislature" and obtain control of the Michigan liquor traffic. His statement, he said, had Picard's approval.

The statement attacked Stack for statements attributed to him by Nagel, to the effect that he (Nagel) had been paid an amount in excess of the legislative appropriation for his services, and that the expense of collecting the beer tax had been 10 percent, as compared with one percent cost for collecting the sales tax.

Big State Expense

"That, however, doesn't concern me," Nagel remarked, "except insofar as Mr. Stack sees fit to deceive the members of the legislature in order to induce them to give him control of the liquor traffic in this state. I dismiss Mr. Stack with the simple statement that the 17 members of the liquor commission are giving to the state unselfish service which is at least as capable as any thing Mr. Stack has shown to date."

Picard said that if the liquor bill is enacted into law it will mean that at least 4,000 stores, hotels and places of distribution will receive a sum not to exceed $1,200 each annually from the state to care for the distribution of hard liquor.

"Let's analyze the provision. There couldn't be less than 4,000 of these stores. Assuming an average payment of $900 a year to each, that would set up an expense of $3,600,000. The bill provides that the liquor control commission may designate these distributing points. Who should want to say that in any town, one hotel should receive the state subsidy and another should not?"

He pointed out that the liquor law enforcement, warehousing expense and transportation system to deliver the liquor to the state agents would cost an additional $7,000,000.

Kentucky Ratifies Repeal; Only Three More States Left

Frankfort, Ky., Nov. 27 (AP)—Kentucky's formal ratification of the 21st amendment to repeal the 18th amendment was on its way by registered mail tonight to the secretary of state at Washington.

After the 19 delegates to the state convention, the first of its kind in the commonwealth's history, adopted a resolution at 11:47 a. m. ratifying repeal, the result was certified to Kentucky's secretary of state, Miss Sara W. Mahan, by Bruce Haldeman of Louisville, president, and C. C. Boldrick of Lebanon, secretary.

Kentucky became the 33rd state to ratify repeal. The 36th and decisive state will ratify depeal Dec. 5 when Utah, Ohio and Pennsylvania hold their state conventions. Maine will become the 37th state to ratify Dec. 6.

Conference Planned On Jobs for Women

Washington, Nov. 27 (AP)—The federal emergency relief administration announced today that a conference of women's unemployment relief would be held in Michigan next week. The administration said it was not yet ready to announce the exact time and place, but that it probably would be at the state capital.

CLERK SHOOTS SELF

Flint, Nov. 27 (AP)—John Hoffman, 19, a drug store clerk, shot himself in the head while lying in bed at the home of his mother, Mrs. Ida Hoffman, early Monday. He died shortly after in a hospital. No motive has been determined.

PAIR HANGED IN TREES BY CITIZEN MOB

JUST GOOD LESSON TO KIDNAPERS, SAYS ROLPH

San Jose, Cal., Nov. 27 (AP)—Frank approval from Governor James Rolph, Jr., and other state officials for giving "a fine lesson to the whole nation" eased the taut nerves of this normally peaceful town today, scene of the lynching last night of John M. Holmes and Thomas H. Thurmond, confessed kidnaper-slayers of Brooke Hart, beloved San Jose youth.

Gov. Rolph

"They'll learn they can't kidnap in this state," were the ringing words from the executive office in Sacramento. "If anyone is arrested for the good job I'll pardon them all."

Thousands Cheer

Such was the assurance from the state's chief executive as the tense town came to a realization of the seriousness of the punishment dealt out in pioneer fashion by the mob that stormed the ancient jail and seized Holmes and Thurmond.

In historic St. James Park, across the street from the jail, the victims were strung up to separate trees while thousands of men, women and children, looking on in carnival spirit, cheered with a lustiness that could be heard for blocks.

The governor's attitude brought a flood of messages to his office in Sacramento, some praising and some condemning him.

The Best Remedy

He went beyond giving his approval by saying he would like to release all San Quentin and Folsom penitentiary inmates serving sentences for kidnaping into the custody of "those fine, patriotic San Jose citizens who know how to handle such a situation." He even had both prisons checked to determine how many inmates were serving kidnaping sentences.

"No kidnaper will ever be turned loose or pardoned while I am governor," was another statement by the governor, who added that "kidnapers will learn they're not safe even in our penitentiaries."

The executive's attitude was first disclosed before the two men were lynched when he said he would not send national guard troops "to protect those two guys."

Gets Congratulations

"They made a good job of it and I hope this lesson will serve in every state of the union," the governor said emphatically. "I don't think they will arrest anyone for the lynchings. If they do I'll pardon them.

"It is about time the people should have comfort in their homes. This kidnaping business has become so bad that mothers and fathers are afraid to let their children out of their homes. Now they have taken to kidnaping men and women for the purpose of extracting money from distracted relatives."

The governor had intended to leave Sacramento Sunday night for a conference of western govetrnors at Boise, Idaho, but remained because trouble was brewing in San Jose.

"If I had gone away," he explained, "someone might have called out the troops on me and I promised I would not do that."

From Colorado, New York, Pennsylvania, and California cities came messages commenting

(Continued on Page Two)

Veterans' Appeal Boards Appointed

Washington, Nov. 27 (AP)—Frank T. Hines, veterans' administrator, today announced appointment of a vice chairman and 14 associate members of the board of veterans' appeals to deal with former soldiers' claims.

R. L. Jarnagin of the veterans' administration was appointed as vice chairman. The majority of the membership is composed of civilians, while six besides Jarnagin are employes or officers in the veterans administration.

Civilian members are:

Bartholomew J. Connolly, Jr., West Roxbury, Mass; William B. Stacom, New York; Charles D. Fox, Roanoke, Va.; Sam H. Coile, Johnson City, Tenn.; Tom Thoits, Grand Rapids, Mich.; Burke H. Sinclair, Laramite, Wyo.; John C. Fischer, Seattle, Wash.; Donald A. Hobart, Bronxville, New York.

PAIR HANGED IN TREES BY CITIZEN MOB

(Continued from Page One)

on the governor's lynching stand.

Sheriff Injured

Sheriff William J. Emig, knocked unconscious while trying to protect his prisoners, was in a serious condition at St. Jose hospital.

Dr. H. J. Arnold said the sheriff had not slept since entering the hospital late last night and was extremely restless. He was suffering from a slight brain concussion which might prove to be a fracture.

Finding about noon Sunday of the body of Hart in Mud Flats of San Francisco Bay by Leonard L. Dalve and Harold E. Stevens of Redwood City while duck hunting was the spark that touched off the indignation that had been smoldering since Holmes and Thurmond were captured November 16. Word spread through the country like a western brush fire and a crowd soon gathered at the courthouse and jail.

Orderly and quiet through Sunday afternoon, the crowd became impatient as dusk fell and soon had pressed beyond the barriers erected between them and the jail. Reinforced by city police, Sheriff Emig and his forces drove the mob back from the jail and across the street into the park, using tear gas gombs. Not a shot was fired.

Face Tear Gas

Surging back with renewed fury, the mob loosed a barrage of bricks, stones, and pipe fittings gathered from the postoffice, under construction nearby, and demanded the prisoners. Twice they were repulsed by the tear gas.

Two sections of six-inch steel pipe then were used as battering rams to force the steel jail door. The lynchers took the cell keys from a deputy and seized the prisoners, located on upper floors.

A howling mob beat the prisoners as they were dragged to the park. Every inch of space in the square, within a block of the principal business corner of San Jose, was filled with pushing humanity. Two trees were selected and the men were summarily hanged.

Thurmond was unconscious when pulled aloft but Holmes fought his captors like a wild man. The third time, the rope was pulled his powerful frame shot upward and his struggles were over.

No Arrests Expected

Girls in their 'teens and old women, college youths and wiser heads joined in the deafening bursts of cheers. Thousands milled about in the uncertain light viewing the swinging bodies, that of Holmes stripped of all clothing while traffic officers not a hundred yards away calmly directly a steady stream of autobiles past the lynching scene.

Police took down the bodies an hour later but the crowd stayed on through the night, with little groups still gathered at dawn beneath the trees that had been divested of many branches by souvenir hunters.

Thurmond's mother and his attorney declared Thurmond was insane and called the lynching "a blot on the fair name of Santa Clara county which can never be wiped out."

The mother, Mrs. Lillie Thurmond, declared her son had been an exemplary young man, always kind, devoted and loving but within the last four years a noticeable change had come over him.

District Attorney Fred Thomas characterized as "preposterous" any suggestion that the county may be held responsible for the lynchings.

He said his duty was to prosecute any person against whom charges were filed, but added he did not expect any charges due to the difficulty of identifying the members of the mob.

PRIEST STRIKES BACK AT SMITH

(Continued from Page One)

country with stocks and bonds large amounts of which are worthless today."

Frequently, Father Coughlin assailed former Governor Smith and once, when the priest declared the enemies of the president "damned him by calling him a crackpot" several in the audience cried out:

"Smith's the crackpot."

Dog Strikes Gun, Youth, 17, Killed

Big Rapids, Mich., Nov. 27 (AP)—Edward Simon, 17, was fatally wounded today on a hunting trip with his dog. Before he died Simon said the dog brushed against the gun, discharging it.

Howard Schoner, a farmer who lived near the scene of the accident, heard Simon's cries and rushed him here for medical aid.

Simon lived near Remus with his grandparents, Mr. and Mrs. Joseph Simon.

WHISKEY CODE HAS APPROVAL OF PRESIDENT

(Continued from Page One)

of the state department to show cause why he should not be restrained from proclaiming repeal of the eighteenth amendment.

The order is returnable December 4 the day before expected repeal of the national dry law.

Chase, president of the International Reform Federation, was associated in the petition by Rev. George S. Duncan of Washington.

The substance of the complaint by the two clergymen was that the delegates through voting for repeal of the eighteenth amendment acted in convention in the several states and that they were not given the right of deliberation contemplated by the constitution. Their petition pointed out that the alternative method of ratification by state legislatures provided ample opportunity for deliberation.

DISTILLERS LICENSED

Washington, Nov. 27 (AP) The major provisions of the distillers code, approved tonight by President Roosevelt at Warm Springs, are:

Creation of a federal alcohol control administration of five government officials to supervise the industry with the cooperation of a code authority of ten distillers.

The alcohol control administration is given the right to pass on all the members of the code authority and may remove any members.

The code authority is vested with power to administer provisions of the code subject to the approval of the control administration, but the administration retains its power for strict regulation of the industry.

Should the industry fail to submit a plan of its code authority within five days after the president's approval, the control administration is given power to create its own authority.

The code permits operation of distilleries under construction and contracted for on December 5—the repeal date.

The administration retains the power to control production in the future and also to regulate and fix prices. Members of the distilling industry are to be licensed and no person will be permitted to distill spirits without a permit.

All distilleries must sell their products in bottes, and are prevented from controlling retail outlets of any description. False advertising, misbranding, commercial bribery, shipment or delivery on consignment, prizes or premiums, advertising allowances are prohibited. No sales are to be made to unauthorized vendors and distillers are required to protect dry states.

LOVE GETS TEST BEFORE WEDDING

Maybe it's just the Hollywood air or maybe Fifi D'Orsay and Maurice Earl Hill have been reading all the divorce news, so they'll take a "trial honeymoon" before they decide to wed. "If we like the honeymoon, then we'll be married," says the helter-skelter French Canadian film actress and singer, shown above with Hill, son of a wealthy Chicago business man. The honeymoon, they hasten to announce, will be with chaperones.

DESPONDENT

Detroit, Nov. 27 (AP)—Joseph Kuffner, Detroit, shot and killed himself Monday. The body was found in his automobile in Chandler park. Police said he was despondent over not finding work.

POSTMASTER NAMED

Washington, Nov. 27 (AP)—Postmaster General Farley today appointed Arthur Cavendar postmaster at Wakefield, Mich.

EARLY ACTION PREDICTED ON LIQUOR HILLS

(Continued from Page One)

liquor act be administered by a one-man commission, the same as with the insurance, banking and other state commissions. Senator Edward B. McKenna, Democrat, Detroit, was a leader in a movement to have three elective state officers administer the proposed act. He charged there has been abuses in the administration of the beer law in Wayne county.

Favors State Stores

Frank A. Picard, chairman of of the state liquor control commission and outstanding advocate of the state store plan, prepared to visit the legislative scene and press for reinstatement of the plan. The house amended the bill to provide for exclusive distribution of liquor through "established merchants or hotels" designed by the liquor control commission.

Speaker Martin R. Bradley and the lieutenant governor were urging members to return Friday after the Thanssgiving Day recess and dispose of the liquor bill by Saturday.

Another source of controversy appeared tonight when Auditor General John K. Stack, Jr., announced that he will make a radio speech over station CKLW at 5:15 Wednesday night. The auditor general indicated he will voice criticism of the legislature "for overlooking a big opportunity for economy." Stack advocates transfer of all the duties of the beer commission to the state board of tax administration which administers the sales tax law. He claims it would mean a savings of $500,000 a year.

Meanwhile Governor Comstock remained at his hunting lodge in the north rounding out the final wording of his second message to the legislature which will urge enactment of a $25,000,000 public works bill for state institutions. At his office, it was said the message would be ready tomorrow but i's submission to the legislature may be delayed pending a settlement of the liquor controversy.

RESOLUTIONS ADOPTED

Lansing, Mich., Nov. 27 (AP) The senate tonight adopted a resolution urging Governor Comstock to recommend the creation of a state housing committee in connection with Detroit's slum clearance program and include it in the subject matter for the present special session.

Another resolution urged the governor to include "adequate school relief" as another subject to be sent to committee.

Overcome By Smoke, Boy Has Pneumonia

Remus (AP) The four-year-old son of Mr. and Mrs. Claud Shepard was in a serious condition from pneumonia Monday after the parents had made a quarter of a mile dash in a motorcar Sunday night after their child had been overcome by smoke in a fire at their home. The Shepards were visiting neighbors when their home was seen burning and Shepard dashed into the farm house in time to save his son. Pneumonia developed, however, as a result of his being overcome by smoke.

Ford Status Again Questioned By NRA

Washington, Nov. 27 (AP) A revival of the Henry Ford Hugh S. Johnson controversy over Ford's failure to sign the NRA automobile code tonight put before J. R. McCarl, the comptroller general, the question of whether a car contract must be awarded to the low bidder, regardless of the recovery program.

McCarl's opinion was asked by the agriculture department after Johnson, the NRA administrator, had protested against awarding a contract for about 1,000 machines to the Northwest Motor company of Bethesda, Maryland, a Ford agency.

EMBEZZLER SENTENCED

Flint, Nov. 27 (AP) J. Clyde Lewis, former secretary and treasurer of the Co-operative Savings and Loan association of Flint, was sentenced Monday to four to 10 years in the state prison at Jackson for embezzlement of $12,480 of the concern's funds.

DENIES KIDNAPING

Detroit, Nov. 27 (AP) John Toth, Chicago meat market operator, pleaded not guilty when arraigned Monday in recorder's court on a charge of kidnaping his estranged wife, Julia Toth, from her home here and driving her to Chicago. Examination was set for next Friday and he is held under $5,000 bond.

EX-PROSECUTOR SUICIDE

Ironwood, Nov. 27, (AP)—Byron M. Brogan, 43, prosecuting attorney of Gogebic county from 1916 to 1920, took his life Monday. The body was found hanging in the basement of a jewelry store he had operated since his retirement from the practice of law several years ago.

Aversion to using their hands for carrying anything is so strong among the native women of Paramaribo, Dutch Guiana, that they even put letters on their heads, weighing them down by a brick.

The potato crop being the basis of its principal export, alcohol, Esthonia is nicknamed "the potato republic."

Robber Convicted Of Killing Golfer

Toledo, O., Nov. 27 (AP)—Floyd (Sailor) Baldwin was convicted of first degree murder in the slaying of John L. Parker, of Hudson, Mich., by a jury here tonight. The verdict included a recommendation of mercy.

The recommendation for mercy saved Baldwin from a possible sentence of death but made him liable to life imprisonment. His conviction on a charge of first degree murder will not make him eligible for parole. The jury deliberated for four hours.

No date for the passing of sentence was immediately set.

Parker, member of a golf sixsome, was shot when he resisted the robber, who wore a handkerchief over his face.

Baldwin, who took the witness stand in his own defense Friday, said that he was "plenty drunk" when he undertook the holdup of the golfing party, and maintained the gun discharged accidentally during his struggle with Parker.

Touhy Jury Locked Up In Kidnap Trial

St. Paul, Nov. 27 (AP) The Hamm kidnap case was given a federal court jury of ten men and two women at 6:45 p. m. today after more than two weeks of hearing testimony.

Judge M. M. Joyce, in his charge to the jurors instructed them they must determine the guilt or innocence of each of the four defendants under both the indictments for the abduction last June 15 of William Hamm, Jr., wealthy St. Paul brewer.

Roger Touhy, Gustav "Gloomy Gus" Schafer, Eddie "Father" McFaden, and Willie Sharkey are charged in the two indictments of transportation in interstate commerce of a kidnaped person held for ransom and of conspiracy to transport. Both charges were brought under the so-called federal Lindbergh law.

The jury was locked up for the night at 11:25 (CST) o'clock in a downtown hotel.

Armed Maryland Guardsmen Sent After Lynchers

Baltimore, Nov 28—(Tuesday) (AP) The fifth regiment of the Maryland National Guard early this morning left Baltimore headed toward Somerset county. The Baltimore Sun says the soldiers were sent to arrest nine alleged participants in last month's lynching at Princess Anne.

Officers in charge refused to make any statements as the soldiers, carrying full equipment and accompanied by trucks loaded with food, left the city headed for the eastern shore.

At Annapolis members of Governor Albert C. Ritchie's official family, grouped at his house, refused to allow anyone to see the governor. They said he was sick and could not be awakened.

Asked the direct question if the governor planned to declare martial law in Somerset county, his secretary replied:

"We can't say anything now."

The mobilization of the troops, according to the Sun, is the governor's answer to state's attorney John B. Robins who has refused to arrest the nine men whom state policemen have identified as participating in last month's lynching at Princess Anne.

Woman Identifies Negro Assailant

Decatur, Ala., Nov. 27 (AP) A packed courtroom leaned forward intently this afternoon as Mrs. Victoria Price, 25-year-old Huntsville mill worker, for the third time identified Heywood Patterson, one of seven negroes under indictment in the Scottsboro case, as the leader of the group which attacked her.

"That defendant over there, Heywood Patterson," said Mrs. Price, nodding her head toward where the Negro sat, his chair tilted against the wall, "was one of them."

The courtroom remained filled all day, but Mrs. Price was the only woman present as she testified in a voice that carried throughout the moderate-sized auditorium.

Parked Automobile Is Scene Of Murder

Detroit, Nov. 27 (AP) The body of a woman identified by police as that of Mrs. Antoinette Grillo, 26, was found late tonight in an automobile parked in an East side street. The woman had been shot in the head twice, apparently strangled, and her skull crushed.

Police were questioning her husband, Dan Grillo, who was quoted as saying that the woman drove away from their home Saturday and had not been seen since.

The body was discovered by John Dunn, 18, who told police that he looked into the automobile after it had been parked near his home for 24 hours.

Ironwood Hunters Are Believed Lost

Ironwood, Mich., Nov. 27 (AP)—A searching party of 15 men today was scouring the wooded region about 10 miles south of here where two Ironwood men were believed lost in the forest.

The men, Sam Goyins, 26, and Victor Nystle, 40, failed to return to their camp yesterday, and their eight companions on a deer hunting trip, began an all-night search for them.

Today two conservation officers, a deputy sheriff and three others from Ironwood joined the hunt.

Doings In New York

New York—Friends of our new Russian Ambassador, William C. Bullitt, are arguing back and forth over whether or not he will take his young daughter, Anne, to Moscow with him.

He took her to the London Economic conference this summer and apparently had a magnificent vacation, afterwards, shopping with her in Paris, going to museums, the Eiffel Tower and other places little girls like to see. He always treats her like an equal, discusses politics with her, listens for her questions and comments and is altogether a charming 'pal.'

By his intimates the envoy is nicknamed "Exposive" Bullitt. Probably one of his most pleasing characteristics is the typically American friendly technique that he has for calling important folks by their first names, almost upon sight. They all seem to like it as well as Premier MacDonald who was obviously amused when Bullitt quickly called him "Ramsay."

Bullitt, on the other hand, is positively continental in his enjoyment of a perfect meal, knows what to order as few Americans do, and is a connoisseur of good wines, calling for special kinds by name, by year of vintage, not content until he has the perfect wine for such and such a dish.

* * *

Crashing Successes

At the Charles Dickens Sunday night supper given in the new Alfred Dunhill shop just opened in Rockefeller Center, it was obvious that there is no reduction in the number of party crashers this season. Having had 250 invitations accepted, covers for that many persons were ordered. However, 500 guests arrived, which necessitated much scurrying around to provide them with food and drink, which was done handsomely, as it turned out.

Scores of celebrities and socially elite attended. Rumor had it that since "Prince Mike" Romanoff smoked only Dunhill specially blended tobacco, he would of course show up, though not invited. Door men were betting

A[illegible]

Ga[illegible] ove[illegible] was[illegible] both[illegible] almo[illegible] at lit[illegible] true [illegible] Roosev[illegible] day she [illegible] the excl[illegible] was held a[illegible] only a hand[illegible] ary writers [illegible] warned that [illegible] view Princess A[illegible]

To see Alice [illegible] hear her talk is [illegible] her popularity. She [illegible] chievious urchin look [illegible] which are her outstand[illegible] tractive features. Her fac[illegible] void of makeup and it [illegible] need any, for she has he[illegible] color and a kind of outdoor [illegible] about her. Her hair is quite gra[illegible] and she wears it in a rather wind-blown manner. She had on a wine red suit and matching brimmed felt hat which was most becoming. Her voice is tremendously pleasing, a rich contralto one with a suggestion of laughter in it.

An whether acceptaing a challenge to play poker with F. P. A. wise-cracking with witty Charles Hanson Towne or discussing books with Henry Seidel Canby, she was pleasingly quick on the up-take and amusing.

And she did not, as so many authors do, autograph editions of her "Crowded Hours." Apparently even being an author isn't going to change Alice Longworth's life-long rule not to be interviewed and not to make any bid of any kind of popularity. She is one woman who has gone through life being herself.

ACCIDENT FATAL

Marshall, Nov. 27 (AP) Ronald D. Campbell, 27, of Kalamazoo, died early Monday in a hospital of injuries received Sunday when his automobile struck a tree four miles west of Marshall. A companion, Kenneth S. Congaware, 25, also of Kalamazoo, sufered head laaceratins.

48 million folks—listen

—an estimate of the number listening on a coast-to-coast network

"The great thing Radio can do is to bring Inspired Music into the home"

"It is not necessary to know about music—one can simply feel it, and love it.

"Listening to a cathedral organ or to any great orchestra—who of us has not felt uplifted and refreshed, as by the cool clean air of the mountains?

"To my mind, the great thing radio can do is to bring Inspired Music into the home. My comrades of the Philadelphia Orchestra and I welcome this wonderful opportunity."

Leopold Stokowski
Conductor Philadelphia Symphony Orchestra

Liggett & Myers Tobacco Co., the people who make Chesterfield, want you to hear the Philadelphia Symphony Orchestra—to many people, the greatest musical organization on the American continent.

We know you will like this music, and although not in the same way we hope you will enjoy Chesterfield—

COLUMBIA COAST-TO-COAST NETWORK
Every night in the week

The cigarette that's MILDER

The cigarette that TASTES BETTER

© 1933, Liggett & Myers Tobacco Co.

DELFT 25c — 10c 2:30, 7 & 9 **Today Tomorrow**

Added Attraction

Three Little Pigs

THEME SONG

"Who's afraid of the Big Bad Wolf"

The greatest short subject ever made—

It will be an added attraction to our regular feature program for 4 more days—

HERE'S A NEW STAR WHO'S A REAL STAR

She fascinates... devastates... exhilarates...sings, dances and entrances. It will be love at first sight when you see this diminutive darling ensnaring Lew Ayres... aided and abetted by the most beautiful girls in Hollywood... four hilarious comedians... and the master of all musical producers.

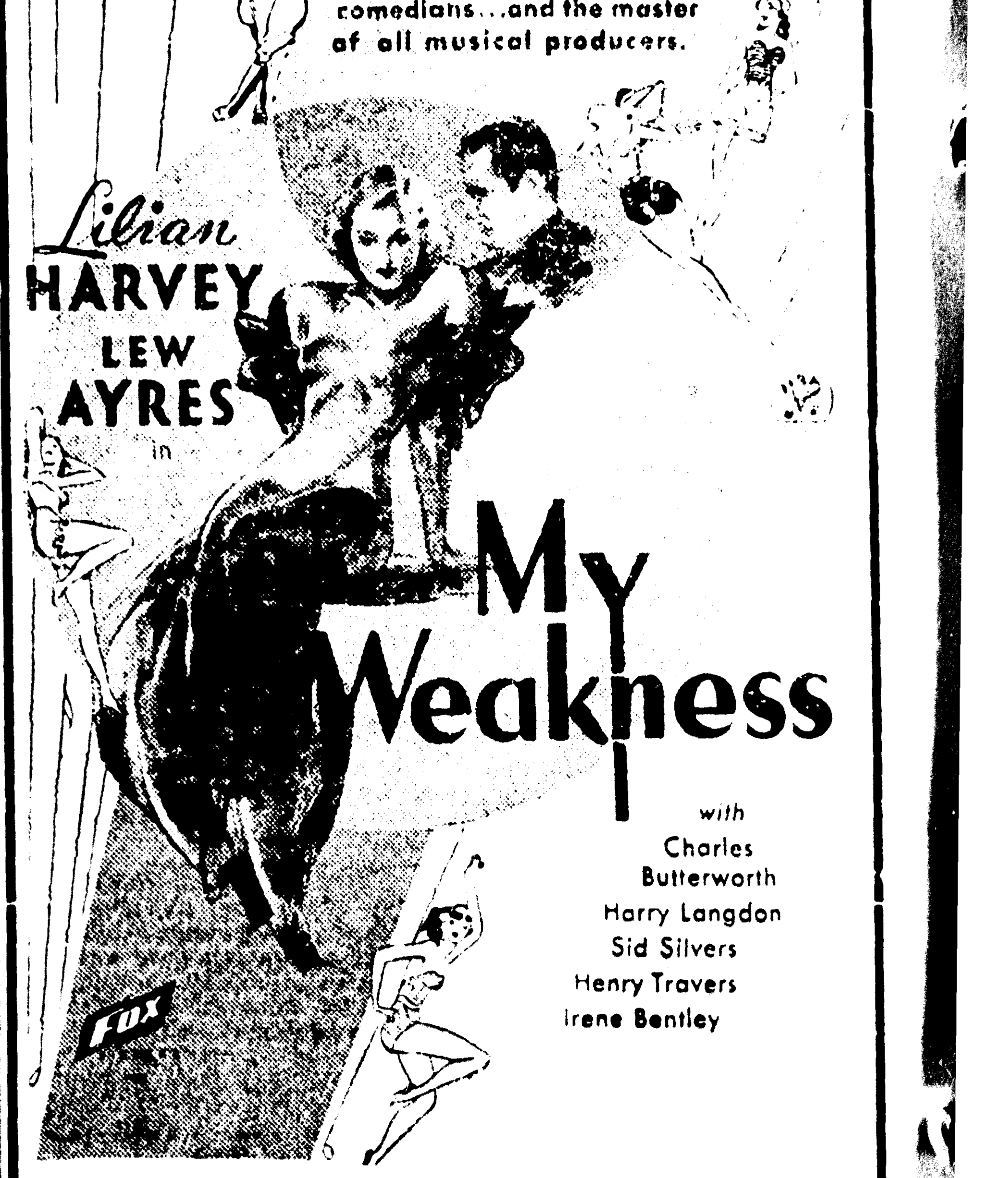

Also — News Novelties

Thanksgiving Day

A complete change of program—except that THREE LITTLE PIGS will be repeated.

PAIR HANGED IN TREES BY CITIZEN MOB

(Continued from Page One)

on the governor's lynching stand.

Sheriff Injured

Sheriff William J. Emig, knocked unconscious while trying to protect his prisoners, was in a serious condition at St. Jose hospital.

Dr. H. J. Arnold said the sherriff had not slept since entering the hospital late last night and was extremely restless. He was suffering from a slight brain concussion which might prove to be a fracture.

Finding about noon Sunday of the body of Hart in Mud Flats of San Francisco Bay by Leonard L. Dalve and Harold E. Stevens of Redwood City while duck hunting was the spark that touched off the indignation that had been smoldering since Holmes and Thurmond were captured November 16. Word spread through the country like a western brush fire and a crowd soon gathered at the courthouse and jail.

Orderly and quiet through Sunday afternoon, the crowd became impatient as dusk fell and soon had pressed beyond the barriers erected between them and the jail. Reinforced by city police, Sheriff Emig and his forces drove the mob back from the jail and across the street into the park, using tear gas gombs. Not a shot was fired.

Face Tear Gas

Surging back with renewed fury, the mob loosed a barrage of bricks, stones, and pipe fittings gathered from the postoffice, under construction nearby, and demanded the prisoners. Twice they were repulsed by the tear gas.

Two sections of six-inch steel pipe then were used as battering rams to force the steel jail door. The lynchers took the cell keys from a deputy and seized the prisoners, located on upper floors.

A howling mob beat the prisoners as they were dragged to the park. Every inch of space in the square, within a block of the principal business corner of San Jose, was filled with pushing humanity. Two trees were selected and the men were summarily hanged.

Thurmond was unconscious when pulled aloft but Holmes fought his captors like a wild man. The third time, the rope was pulled his powerful frame shot upward and his struggles were over.

No Arrests Expected

Girls in their 'teens and old women, college youths and wiser heads joined in the deafening bursts of cheers. Thousands milled about in the uncertain light viewing the swinging bodies, that of Holmes stripped of all clothing while traffic officers not a hundred yards away calmly directly a steady stream of autobiles past the lynching scene.

Police took down the bodies an hour later but the crowd stayed on through the night, with little groups still gathered at dawn beneath the trees that had been divested of many branches by souvenir hunters.

Thurmond's mother and his attorney declared Thurmond was insane and called the lynching "a blot on the fair name of Santa Clara county which can never be wiped out."

The mother, Mrs. Lillie Thurmond, declared her son had been an exemplary young man, always kind, devoted and loving but within the last four years a noticeable change had come over him.

District Attorney Fred Thomas characterized as "preposterous" any suggestion that the county may be held responsible for the lynchings.

He said his duty was to prosecute any person against whom charges were filed, but added he did not expect any charges due to the difficulty of identifying the members of the mob.

PRIEST STRIKES BACK AT SMITH

(Continued from Page One)

country with stocks and bonds—large amounts of which are worth less today."

Frequently, Father Coughlin assailed former Governor Smith and once, when the priest declared the enemies of the president "damned him by calling him a crackpot" several in the audience cried out:

"Smith's the crackpot."

Dog Strikes Gun, Youth, 17, Killed

Big Rapids, Mich., Nov. 27 (AP)—Edward Simon, 17, was fatally wounded today on a hunting trip with his dog. Before he died Simon said the dog brushed against the gun, discharging it.

Howard Schoner, a farmer who lived near the scene of the accident, heard Simon's cries and rushed him here for medical aid.

Simon lived near Remus with his grandparents, Mr. and Mrs. Joseph Simon.

WHISKEY CODE HAS APPROVAL OF PRESIDENT

(Continued from Page One)

of the state department to show cause why he should not be restrained from proclaiming repeal of the eighteenth amendment.

The order is returnable December 4—the day before expected repeal of the national dry law.

Chase, president of the International Reform Federation, was associated in the petition by Rev. George S. Duncan of Washington.

The substance of the complaint by the two clergymen was that the delegates through voting for repeal of the eighteenth amendment acted in convention in the several states and that they were not given the right of deliberation contemplated by the constitution. Their petition pointed out that the alternative method of ratification by state legislatures provided ample opportunity for deliberation.

DISTILLERS LICENSED

Washington, Nov. 27 (AP)—The major provisions of the distillers code, approved tonight by President Roosevelt at Warm Springs, are:

Creation of a federal alcohol control administration of five government officials to supervise the industry with the cooperation of a code authority of ten distillers.

The alcohol control administration is given the right to pass on all the members of the code authority and may remove any members.

The code authority is vested with power to administer provisions of the code subject to the approval of the control administration, but the administration retains its power for strict regulation of the industry.

Should the industry fail to submit a plan of its code authority within five days after the president's approval, the control administration is given power to create its own authority.

The code permits operation of distilleries under construction and contracted for on December 5—the repeal date.

The administration retains the power to control production in the future and also to regulate and fix prices. Members of the distilling industry are to be licensed and no person will be permitted to distill spirits without a permit.

All distilleries must sell their products in bottes, and are prevented from controlling retail outlets of any description. False advertising, misbranding, commercial bribery, shipment or delivery on consignment, prizes or premiums, advertising allowances are prohibited. No sales are to be made to unauthorized vendors and distillers are required to protect dry states.

LOVE GETS TEST BEFORE WEDDING

Maybe it's just the Hollywood air or maybe Fifi D'Orsay and Maurice Earl Hill have been reading all the divorce news, so they'll take a "trial honeymoon" before they decide to wed. "If we like the honeymoon, then we'll be married," says the helter-skelter French-Canadian film actress and singer, shown above with Hill, son of a wealthy Chicago business man. The honeymoon, they hasten to announce, will be with chaperones.

DESPONDENT

Detroit, Nov. 27. (AP)—Joseph Kuffner, Detroit, shot and killed himself Monday. The body was found in his automobile in Chandler park. Police said he was despondent over not finding work.

POSTMASTER NAMED

Washington, Nov. 27 (AP)—Postmaster General Farley today appointed Arthur Cavendar postmaster at Wakefield, Mich.

EARLY ACTION PREDICTED ON LIQUOR HILLS

(Continued from Page One)

liquor act be administered by a one-man commission, the same as with the insurance, banking and other state commissions. Senator Edward B. McKenna, Democrat, Detroit, was a leader in a movement to have three elective state officers administer the proposed act. He charged there has been abuses in the administration of the beer law in Wayne county.

Favors State Stores

Frank A. Picard, chairman of of the state liquor control commission and outstanding advocate of the state store plan, prepared to visit the legislative scene and press for reinstatement of the plan. The house amended the bill to provide for exclusive distribution of liquor through "established merchants or hotels" designed by the liquor control commission.

Speaker Martin R. Bradley and the lieutenant governor were urging members to return Friday after the Thanssgiving Day recess and dispose of the liquor bill by Saturday.

Another source of controversy appeared tonight when Auditor General John K. Stack, Jr., announced that he will make a radio speech over station CKLW at 5:15 Wednesday night. The auditor general indicated he will voice criticism of the legislature "for overlooking a big opportunity for economy." Stack advocates transfer of all the duties of the beer commission to the state board of tax administration which administers the sales tax law. He claims it would mean a savings of $500,000 a year.

Meanwhile Governor Comstock remained at his hunting lodge in the north rounding out the final wording of his second message to the legislature which will urge enactment of a $25,000,000 public works bill for state institutions. At his office, it was said the message would be ready tomorrow but it's submission to the legislature may be delayed pending a settlement of the liquor controversy.

RESOLUTIONS ADOPTED

Lansing, Mich., Nov. 27 (AP)—The senate tonight adopted a resolution urging Governor Comstock to recommend the creation of a state housing committee in connection with Detroit's slum clearance program and include it in the subject matter for the present special session.

Another resolution urged the governor to include "adequate school relief" as another subject to be sent to committee.

Overcome By Smoke, Boy Has Pneumonia

Remus (AP)—The four-year-old son of Mr. and Mrs. Claud Shepard was in a serious condition from pneumonia Monday after the parents had made a quarter of a mile dash in a motorcar Sunday night after their child had been overcome by smoke in a fire at their home. The Shepards were visiting neighbors when their home was seen burning and Shepard dashed into the farm house in time to save his son. Pneumonia developed, however, as a result of his being overcome by smoke.

Ford Status Again Questioned By NRA

Washington, Nov. 27. (AP)—A revival of the Henry Ford—Hugh S. Johnson controversy over Ford's failure to sign the NRA automobile code tonight put before J. R. McCarl, the comptroller general, the question of whether a car contract must be awarded to the low bidder, regardless of the recovery program.

McCarl's opinion was asked by the agriculture department after Johnson, the NRA administrator, had protested against awarding a contract for about 1,000 machines to the Northwest Motor company of Bethesda, Maryland, a Ford agency.

EMBEZZLER SENTENCED

Flint, Nov. 27. (AP)—J. Clyde Lewis, former secretary and treasurer of the Co-operative Savings and Loan association of Flint, was sentenced Monday to four to 10 years in the state prison at Jackson for embezzlement of $12,480 of the concern's funds.

DENIES KIDNAPING

Detroit, Nov. 27. (AP)—John Toth, Chicago meat market operator, pleaded not guilty when arraigned Monday in recorder's court on a charge of kidnaping his estranged wife, Julia Toth, from her home here and driving her to Chicago. Examination was set for next Friday and he is held under $5,000 bond.

EX-PROSECUTOR SUICIDE

Ironwood, Nov. 27. (AP)—Byron M. Brogan, 43, prosecuting attorney of Gogebic county from 1916 to 1920, took his life Monday. The body was found hanging in the basement of a jewelry store he had operated since his retirement from the practice of law several years ago.

Aversion to using their hands for carrying anything is so strong among the native women of Paramaribo, Dutch Guiana, that they even put letters on their heads, weighing them down by a brick.

The potato crop being the basis of its principal export, alcohol, Esthonia is nicknamed "the potato republic."

Robber Convicted Of Killing Golfer

Toledo, O., Nov. 27 (AP)—Floyd (Sailor) Baldwin was convicted of first degree murder in the slaying of John L. Parker, of Hudson, Mich., by a jury here tonight. The verdict included a recommendation of mercy.

The recommendation for mercy saved Baldwin from a possible sentence of death but made him liable to life imprisonment. His conviction on a charge of first degree murder will not make him eligible for parole. The jury deliberated for four hours.

No date for the passing of sentence was immediately set.

Parker, member of a golf sixsome, was shot when he resisted the robber, who wore a handkerchief over his face.

Baldwin, who took the witness stand in his own defense Friday, said that he was "plenty drunk" when he undertook the holdup of the golfing party, and maintained the gun discharged accidentally during his struggle with Parker.

Touhy Jury Locked Up In Kidnap Trial

St. Paul, Nov. 27 (AP)—The Hamm kidnap case was given a federal court jury of ten men and two women at 6:45 p. m. today after more than two weeks of hearing testimony.

Judge M. M. Joyce, in his charge to the jurors instructed them they must determine the guilt or innocence of each of the four defendants under both the indictments for the abduction last June 15 of William Hamm, Jr., wealthy St. Paul brewer.

Roger Touhy, Gustav "Gloomy Gus" Schafer, Eddie "Father" McFaden, and Willie Sharkey are charged in the two indictments of transportation in interstate commerce of a kidnaped person held for ransom and of conspiracy to transport. Both charges were brought under the so-called federal Lindbergh law.

The jury was locked up for the night at 11:25 (CST) o'clock in a downtown hotel.

Armed Maryland Guardsmen Sent After Lynchers

Baltimore, Nov 28—(Tuesday) (AP)—The fifth regiment of the Maryland National Guard early this morning left Baltimore headed toward Somerset county. The Baltimore Sun says the soldiers were sent to arrest nine alleged participants in last month's lynching at Princess Anne.

Officers in charge refused to make any statements as the soldiers, carrying full equipment and accompanied by trucks loaded with food, left the city headed for the eastern shore.

At Annapolis members of Governor Albert C. Ritchie's official family, grouped at his house, refused to allow anyone to see the governor. They said he was sick and could not be awakened.

Asked the direct question if the governor planned to declare martial law in Somerset county, his secretary replied:

"We can't say anything now."

The mobilization of the troops, according to the Sun, is the governor's answer to state's attorney John B. Robins who has refused to arrest the nine men whom state policemen have identified as participating in last month's lynching at Princess Anne.

Woman Identifies Negro Assailant

Decatur, Ala., Nov. 27 (AP)—A packed courtroom leaned forward intently this afternoon as Mrs. Victoria Price, 25-year-old Huntsville mill worker, for the third time identified Heywood Patterson, one of seven negroes under indictment in the Scottsboro case, as the leader of the group which attacked her.

"That defendant over there, Heywood Patterson," said Mrs. Price, nodding her head toward where the Negro sat, his chair tilted against the wall, "was one of them."

The courtroom remained filled all day, but Mrs. Price was the only woman present as she testified in a voice that carried throughout the moderate-sized auditorium.

Parked Automobile Is Scene Of Murder

Detroit, Nov. 27 (AP)—The body of a woman identified by police as that of Mrs. Antoinette Grillo, 26, was found late tonight in an automobile parked in an East side street. The woman had been shot in the head twice, apparently strangled, and her skull crushed.

Police were questioning her husband, Dan Grillo, who was quoted as saying that the woman drove away from their home Saturday and had not been seen since.

The body was discovered by John Dunn, 18, who told police that he looked into the automobile after it had been parked near his home for 24 hours.

Ironwood Hunters Are Believed Lost

Ironwood, Mich., Nov. 27 (AP)—A searching party of 15 men today was scouring the wooded region about 10 miles south of here where two Ironwood men were believed lost in the forest.

The men, Sam Goyins, 26, and Victor Nystie, 40, failed to return to their camp yesterday, and their eight companions on a deer hunting trip, began an all-night search for them.

Today two conservation officers, a deputy sheriff and three others from Ironwood joined the hunt.

Doings In New York

New York—Friends of our new Russian Ambassador, William C. Bullitt, are arguing back and forth over whether or not he will take his young daughter, Anne, to Moscow with him.

He took her to the London Economic conference this summer and apparently had a magnificent vacation, afterwards, shopping with her in Paris, going to museums, the Eiffel Tower and other places little girls like to see. He always treats her like an equal, discusses politics with her, listens for her questions and comments and is altogether a charming 'pal.'

By his intimates the envoy is nicknamed "Exposive" Bullitt. Probably one of his most pleasing characteristics is the typically American friendly technique that he has for calling important folks by their first names, almost upon sight. They all seem to like it as well as Premier MacDonald who was obviously amused when Bullitt quickly called him "Ramsay."

Bullitt, on the other hand, is positively continental in his enjoyment of a perfect meal, knows what to order as few Americans do, and is a connoisseur of good wines, calling for special kinds by name, by year of vintage, not content until he has the perfect wine for such and such a dish.

* * *

Crashing Successes

At the Charles Dickens Sunday night supper given in the new Alfred Dunhill shop just opened in Rockefeller Center, it was obvious that there is no reduction in the number of party crashers this season. Having had 250 invitations accepted, covers for that many persons were ordered. However, 500 guests arrived, which necessitated much scurrying around to provide them with food and drink, which was done handsomely, as it turned out.

Scores of celebrities and socially elite attended. Rumor had it that since "Prince Mike" Romanoff smoked only Dunhill specially blended tobacco, he would of course show up, though not invited. Door men were betting

A[illegible]

Ga[illegible] ove[illegible] was[illegible] both[illegible] almo[illegible] at lit[illegible] true t[illegible] Roosev[illegible] day ahe[illegible] the excl[illegible] was held a[illegible] only a hand[illegible] ary writers i[illegible] warned that [illegible] view Princess A[illegible]

To see Alice [illegible] hear her talk is [illegible] her popularity. She [illegible] chievious urchin look [illegible] which are her outstand[illegible] tractive features. Her fa[illegible] void of makeup and it [illegible] need any, for she has he[illegible] color and a kind of outdoor [illegible] about her. Her hair is quite gr[illegible] and she wears it in a rather wind-blown manner. She had on a wine red suit and matching brimmed felt hat which was most becoming. Her voice is tremendously pleasing, a rich contralto one with a suggestion of laughter in it.

An whether acceptaing a challenge to play poker with F. P. A. wise-cracking with witty Charles Hanson Towne or discussing books with Henry Seidel Canby, she was pleasingly quick on the up-take and amusing.

And she did not, as so many authors do, autograph editions of her "Crowded Hours." Apparently even being an author isn't going to change Alice Longworth's life-long rule not to be interviewed and not to make any bid of any kind of popularity. She is one woman who has gone through life being herself.

ACCIDENT FATAL

Marshall, Nov. 27 (AP)—Ronald D. Campbell, 27, of Kalamazoo, died early Monday in a hospital of injuries received Sunday when his automobile struck a tree four miles west of Marshall. A companion, Kenneth S. Congaware, 25, also of Kalamazoo, sufered head laaceratins.

48 million folks —listen

—an estimate of the number listening on a coast-to-coast network

"The great thing Radio can do is to bring Inspired Music into the home"

"It is not necessary to know about music—one can simply feel it, and love it.

"Listening to a cathedral organ or to any great orchestra—who of us has not felt uplifted and refreshed, as by the cool clean air of the mountains?

"To my mind, the great thing radio can do is to bring Inspired Music into the home. My comrades of the Philadelphia Orchestra and I welcome this wonderful opportunity."

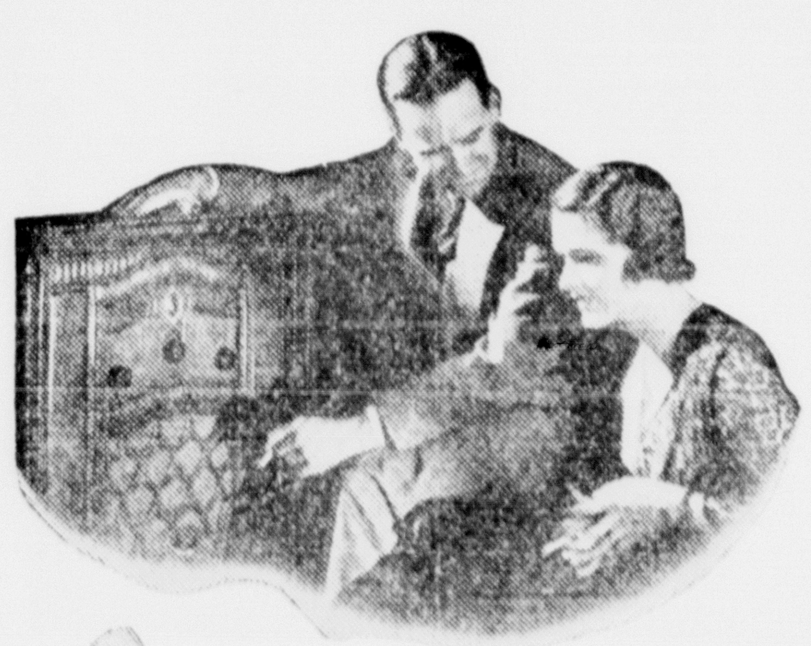

Leopold Stokowski
Conductor Philadelphia Symphony Orchestra

Liggett & Myers Tobacco Co., the people who make Chesterfield, want you to hear the Philadelphia Symphony Orchestra—to many people, the greatest musical organization on the American continent.

We know you will like this music, and although not in the same way we hope you will enjoy Chesterfield—

The cigarette that's MILDER

The cigarette that TASTES BETTER

COLUMBIA COAST-TO-COAST NETWORK
Every night in the week

© 1933, Liggett & Myers Tobacco Co.

DELFT

25c — 10c
2:30, 7 & 9

Today
Tomorrow

Added Attraction

Three Little Pigs

THEME SONG

"Who's afraid of the Big Bad Wolf"

The greatest short subject ever made—

It will be an added attraction to our regular feature program for 4 more days—

HERE'S A **NEW STAR** WHO'S A **REAL STAR**

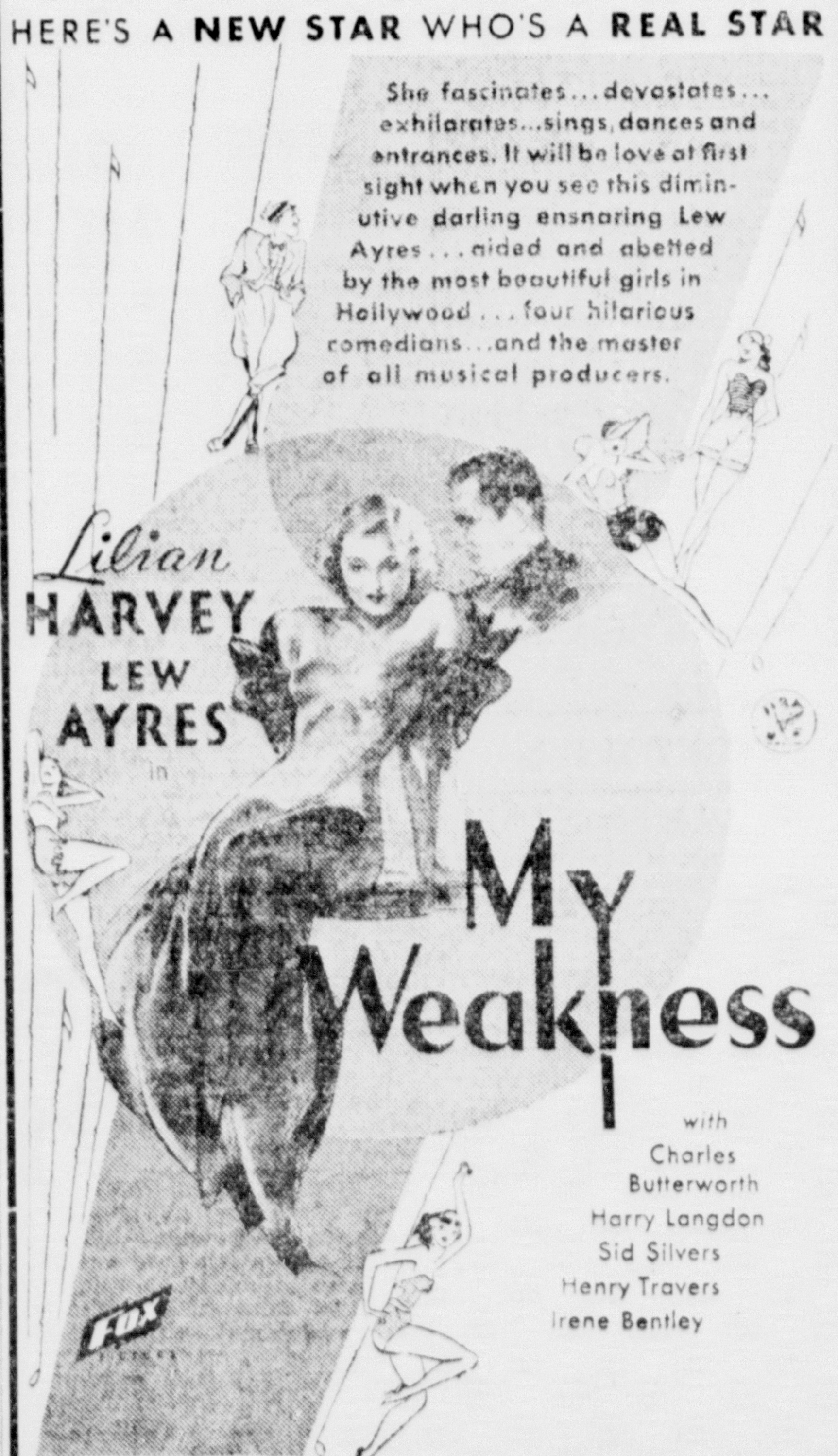

Also —
News
Novelties

Thanksgiving Day

A complete change of program—except that THREE LITTLE PIGS will be repeated.

STACK ASSAILS PAT H. O'BRIEN

Auditor General Replie to "Hot Air" Economy Allegations

Charges made by Attorney eral Patrick H. O'Brien meeting of the state adm' tive board to the effect economy program advo Auditor General John Jr. is "a lot of hot a tacked by the audit a radio broadcast "One of my col- statement Tues this talk abo of hot air, opening gentlemen ber of ssion.

[C]onstruction of 24 Forestry Camps in U. P. Will Start at Once

...emlock ...d in ...dings

...umber company lowest bids for ...emlock lumber for ...ction of seven of the ...ry camps to be located ...pper peninsula, under the ...Works Administration pro... Low bidders on remaining camps are: Baraga Lumber company, Baraga; Jackson & Tindle company, Munising; Weidman Lumber company, Trout Creek; and Bay de Noquet Lumber company, Nahma.

Construction of the winter quarters for the CWA foresters will be started at once.

The camps are to be located as follows:

1.—Sidnaw on M-28 and D. S. S. & A. railway.

2.—Bonifas Lake on M-26.

3.—Section 25, 45-36, Iron River road.

4.—San Souci, Mich.

5.—Section 2, 46-37, Forest highway, six miles south of Kenton.

6.—Pori, on C. M. & St. P. railway.

7.—Section 35, 50-36, county gravel road in Barage county.

8—Trout Creek.

9.—Section 22, 49-37, Red Camp Spur on C. M. St. P. railway.

10.—Section 3, 43-19, seven miles west of Steuben.

11.—Section 17, 42-18 nine miles north of US-2, east of Chicago Lake.

12.—Section 4-18, four miles north of US-2, Nahma township.

13.—Section 16, 42-19, Kenabo Lake, 10 miles north of Nahma Junction on Nahma & Northern railway.

14.—Cache Lake, Section 33, 42-19, six miles north of Nahma Jct.

15—Kenabo Lake, on Nahma & Northern Lake.

16.—Section 15, 47-17, five miles northeast of M-94 at Van Meer Corners.

17.—Section 27, 46-20, two miles north of M-28 and Midway Tower.

18.—Dollar Settlement, four miles north of Raco.

19.—Section 4, 46-5, five miles north of Strongs.

20.—Avery Lake, Section 2, 46-4, four miles north of Raco.

21.—Section 35, 45-4, two and a half miles northwest of Fibre.

22.—Trout Lake.

23.—Section 35, 44-4, three miles south of M-28, near Maple Hill.

24.—Four miles south of Raco.

Altogether, about one million feet of hemlock lumber will be used to build the camps. The Stack Lumber company will furnish 350,000 feet.

Michigan Man Overcomes Stomach Pain

Two years after his operation for stomach ulcers, Mr. Ollie L. Tolle was attacked by the old symptoms from which he formerly suffered. He undertook to combat his distress with a simple home treatment which, he states provided complete and prompt relief. Mr. Tolle was so delighted with his use of The Udga Treatment that he wants all stomach sufferers to know of his experience. To quote his own words, "I cannot recommend it too highly."

Mr. Tolle advises all sufferers from stomach trouble, stomach ulcers, gas pains, excess acid, belching, pains after eating, constipation, sour stomach, poor digestion, dyspepsia, and gastritis, due to hyperacidity or faulty diet, to try Udga at once. Now we offer the same treatment which produced such splendid results for Mr. Tolle to all stomach sufferers on 15 days' trial, with money back if not satisfied. Also testimonials, a sworn statement of genuineness and a free book explaining the cause and treatment of various stomach disorders, including stomach ulcers If you suffer, ask for the $1.00 trial package today. If it fails to help you, we'll give you your dollar back.

At the Peoples Drug Store

County Snowplows Clear Highways

County snowplows went out yesterday to clear off the highways after yesterday morning's storm, which brought about three inches of snow.

Yesterday afternoon, the road commission workers were engaged in sanding the highways, due to the slippery condition that had developed from the packing of snow. Slightly colder weather is forecast for today.

The CWA workers did not work yesterday due to unpleasant weather conditions.

Opening Dance

Wednesday, Nov. 29th

Soo Hill Pavilion

Music By The

Rhythm Kings

Admission Men 35c

Ladies Free

FRED EARLE TO GIVE ORATION

Speaker at Elks Memorial Service on Sunday, December 3

Fred J. Earle, prominent Escanaba business man, will deliver the Memorial Oration at the annual Elks Memorial services which will be held the afternoon of Sunday in William W. Oliver Memorial auditorium, beginning at 2:30 o'clock.

Mr. Earle is widely known both in Escanaba and in neighboring communities. He is a former president of the Escanaba Board of Education, is now a member of the board, and is a former president of the Escanaba Chamber of Commerce.

He is a speaker of exceptionally force and ability and is particularly fitted to deliver the memorial oration which is one of the most important parts of the service.

The Elks Memorial service, held wherever the organization exists, on the first Sunday in December, is an event of impressive beauty. It is open to everyone who wishes to join the lodge in its tribute to departed members.

M. J. Lang is chairman of the service.

OBITUARY

MRS. EMILY H. JOHNS

The body of Mrs. Emily H. Johns will remain at the Boyce funeral establishment until 2 p. m. today. Funeral services will be held at 2:30 p. m. at St. Stephen's Episcopal church of which she was a member with the Rev. Thomas Foster officiating. Burial will be in Lakeview cemetery. The pallbearers will be: James Ladd, Horace Provo, Charles Brandenberg, Robert Selkirk, O. N. Hughitt, and T. W. Gander. A son, Harry Johns, jr., of Birmingham, N. Y., arrived to attend the last rites. He was accompanied by his wife. Other survivors are a daughter, Mrs. I. W. Smith, and a grandson, Ira Smith, jr., of this city. The deceased made her home with Mr. and Mrs. Smith at 601 Ogden.

If we could put the producers of durable goods back to work, and keep them productively employed, the depression would be over.

—Col. Leonard P. Ayres, Cleveland economist.

Cleaves to Talk at School Today

Howard Cleaves

Tales of adventure in the South Sea Islands will be told by Howard Cleaves, well known traveler-lecturer, at two meetings of student bodies here today. He will speak at the junior high school at 11 a. m. and at the senior high school at 1:10 p. m.

The general public is invited to attend. A small admission fee will be charged.

Mr. Cleaves was selected by Governor Gifford Pinchot of Pennsylvania to go on an expedition to the South Seas. He took many interesting pictures while on the trip, and will show these at his lectures today.

BRIEFLY TOLD

Pays Fine—Eli Pepin, Escanaba, paid a fine of $50 and costs after arraignment on a disorderly conduct charge before Justice of the Peace H. E. Ranguette yesterday.

• • •

Trucker Nabbed—William Beeding paid a fine of one dollar and costs in Justice of the Peace George W. Carr's court yesterday on a charge of operating a motor vehicle for private hire, without the necessary state permit. He was arrested by Claude W. Tobin, inspector of the state utilities commission.

• • •

Conservation Club—Due to the fact that the regular meeting date falls on Thanksgiving, there will be no meeting of the Wolverine Conservation club this week, Secretary Walter Nelson announces.

• • •

Liquor Control Office — M. L. Coon, manager of the upper peninsula office of the Michigan Liquor Control Commission, announces that his office will be closed from Thursday to Sunday, inclusive, in observance of Thanksgiving day. All applications for revenue stamps, however, will be taken care of daily during the official holiday closing, he said.

• • •

Chimney Fire — The fire department was called out to 323 South Nineteenth street Sunday noon to put out a chimney fire. No damage was done.

• • •

Places Loss Higher — William Ehnerd, owner of the Ehnerd market, which was a scene of a fire Saturday morning, places the damage to the property at from $3000 to $4000, only partially covered by insurance. The market was able to resume business the same day, however, as virtually no damage was done to the stock.

• • •

Get Two Bucks — Sheriff William E. Miron and Deputy Sheriff Harold Johnston were successful in filling their deer licenses on a one-day hunting expedition west of Rock yesterday. The sheriff got a 16-point buck, weighing about 230 pounds, and his companion shot down a six-pointer, weighing about 150 pounds.

• • •

Marriage Licenses — Applications for marriage licenses have been received by County Clerk R. H. Labre from the following couples: Oliver Gerou and Frances Mastaw, Perkins; Edward Boisseneau and Lillian Gleisner, Escanaba.

• • •

CWA Checks—County Treasurer Ralph R. Olsen stated that he had received word that checks for CWA workers were mailed from Detroit yesterday. The time for disbursement of the payroll will be announced in tomorrow morning's Press.

• • •

Fractures Wrist — Mrs. Taylor Johnson, 304 South Eighteenth street, suffered a severe fracture of the left wrist in a fall Monday morning. She was taken to St. Francis hospital where the fracture was reduced and she will probably be able to return to her home today.

• • •

Club Entertained

Miss Lucile Stockemer entertained her Monday evening bridge club at her home last night. First honors were won by Beatrice Ahlquist, second by Belva Lied, and consolation by Elaine O'Donnell. A delicious lunch was served.

The sky is blue. It is a very deep blue, not purple nor anything else, but definitely blue, blue, blue.

—Maj. Chester L. Fordney, stratosphere balloonist.

DEATH CLAIMS DEER HUNTER

Roy Cole of Chesaning Passes Away Following Stroke

Roy Cole, 62, of Chesaning, Mich., who was taken ill early in the season, at his deer hunting camp at Ralph, died Monday morning at St. Francis hospital.

Mr. Cole, who had been suffering from diabetes, was stricken with apoplexy and was rushed from hunting camp to the hospital here. Little hope was held for his recovery at first, but later his condition improved, and Mrs. Cole and the two sons of the family who arrived here to be with him, left for their home. Sunday, however, he suffered a relapse, his death coming Monday morning.

The body was taken to the Anderson Funeral Home to be prepared for burial and was shipped Monday afternoon to the family home in Chesaning. Funeral services will be held and burial will take place there.

T-B Cattle Tests Finished At Garden

Garden, Mich.—Dr. G. W. Northstrm and son, D. W. Northstrum, of Crystal Falls who have been making the state and federal government tuberculosis test for cattle on the Garden peninsula, have completed their work here and left for their home Saturday.

Out of nearly three thousand head there were only three reactors which is considered to be a very satisfactory record. The condemned animals will be shipped out for slaughter at an early date.

Cooperating with Dr. Northstrum and son was Dr. Yoder of Manistique who took care of the Isabella, Cooks, Kate's Bay and Van's Harbor districts.

The work of eradicating would have been completed several weeks earlier but for the fact that many of the cattle, especially in Fairbanks township, were out on the commons and could not be located until the arrival of cold weather.

It may not be generally known but the men in charge of TB eradication work are alert in reference to the presence of the disease in chickens and hogs. They have seen very little evidence of the presence of the disease in this district, either in cattle, hogs or chickens, one of the compensating features perhaps of life in this northern district.

PERSONAL ITEMS

Mr. and Mrs. William Winter, Jr., and son Roymand motored to Ishpeming Thursday and returned Friday, bringing back with them Mrs. Winter's father, William Foster, who is expected to spend the winter at the Winter home.

A dance was given in the Fairbanks township hall Saturday evening. Music was furnished by William Follo, Sam Patterson and Herbert Pizzala. Refreshments were served toward the close of the evening. A prize was awarded Roland Gauthier of Fairport. There was a large attendance at the gathering.

Magnusson brothers of Ensign were callers at the Frank Thill home at Fayette Tuesday.

The condition of Mrs. Mary LaSalle, aged Fayette resident, is not improved. Members of the family have been called to her bedside.

3 Doses of Foley's Loosens Cough

Proof! "Used Foley's for my little girl. Cough cleared up quickly—she feels fine." Mrs. S. Pomorski.

HONEY — TAR

Soothes Throat — Loosens the Tickle — Phlegm

For old or young—during day or night—you can safely rely on Foley's Honey and Tar for quickest results. Coughs due to colds may get serious fast, don't delay. Get genuine FOLEY'S today—refuse substitutes. Sold everywhere.

Kiwanians Given Report On Doings At Boys' Meeting

Reports of activities at the Older Boys Conference in Ishpeming were given by two Escanaba delegates, Robert Cheney and Paul Sundquist, at the Kiwanis club meeting at the Ludington hotel yesterday noon.

Paul presented a general outline of the conference program, while Robert told of the questions concerning vital problems that were asked of Dr. Slutz of Dayton, Ohio, who was the principal speaker at the Ishpeming meet. Dr. Slutz' answers on social, political and economic questions of the present day were of much interest to the Kiwanians.

The board of directors of the Kiwanis club will meet this week to make plans for the annual Milk Fund benefit.

Wester Awarded Camp Contracts

F. E. Wester of Marquette was awarded contracts for building a bathhouse, including flush bowls, septic tank, and grease trap, and also a four-car government garage at Escanaba River C. C. C. camp, Capt. J. W. Bollenbeck announced yesterday. Work was started yesterday.

Capt. Bollenbeck, stated that he is making plans for an elaborate winter sports program at the camp, including the construction of a skating rink, hockey arena, toboggan and ski slides. Indoor winter games, such as basketball, volley ball and baseball, are also planned.

School Children Donate To Poor For Thanksgiving

Children of the various grades of the schools of Escanaba are bringing canned goods and other food articles to their rooms today as their annual contribution to the poor families of the city.

The contributions will be collected by the Salvation Army staff today and will be distributed in Thanksgiving baskets to the needy homes.

Communism cannot be imported from abroad.

—Alexander A. Troyanovsky, new Soviet ambassador to the U. S.

Ehnerd's Market

Open for Business

With a Fresh Stock of FANCY TURKEYS, DUCKS, GEESE, CHICKENS & FRESH MEATS

For Your THANKSGIVING DINNER

Phone 431

YOUNG WOMAN PASSES AWAY

Mrs. Anson Sylvester, 20, Dies at Home in Wells

Mrs. Evelyn Sylvester, 20, wife of Anson Sylvester, died at 1:30 o'clock Monday morning at the home of her aunt Mrs. James Redmond at Wells.

She had been ill for two years, suffering from tuberculosis and was for a time a patient at Pinecrest sanatorium.

The body was taken to the Allo funeral home to be prepared for burial and will be returned at 10:30 o'clock this morning to the Redmond home at Number Five Main street, Wells. Funeral services will be held Wednesday morning at 9 o'clock at St. Joseph's cemetery.

Mrs. Sylvester is survived by her husband, a daughter, Patsy, who is two years old; her father, Edward Liberty of Wells, and three brothers, Ronald, Richard and Edward, jr., also of Wells.

Now read the Classified page.

Lauerman's

A Gift for Baby

Lots of new babies to be remembered at Christmas Time and what will please the happy parents more than to have you remember the tiny tot with an outfit such as we have assembled in this

Complete Layette

$7.45

2 binders—2 shirts
2 hose—12 diapers
2 gertrudes—2 gowns
2 kimonos—1 crib blanket
1 receiving blanket — 2 wash cloths
2 quilted pads—1 baby soap
1 baby talc—1 safety pins
2 Nainsook dresses all daintily boxed for giving

OTHER GIFTS Boxed for Christmas

HOSE—DRESSES — SWEATERS
Knit Jackets — Bootees—Hoods—
Nighties—Kimonos—Toys ,etc.

Visit the Baby Gift Section

There's Time to Embroider The Gift

that express your individuality and gives lasting pleasure to the recipient — Bucilla Stamped goods and package goods in just the right sort of things for gifts—A small amount of thread, a bit of patient work and you have ready a delightful gift.

BUCILLA EMBROIDERY PACKAGE
Fringed Linen 5 Pc. Set

Infants' Dresses— Infants' Robes—

Linen Sets, Lunch Cloths, Pillow cases, Pillows, Scarfs, Towels and many other novelties.

PRACTICAL GIFTS

Reasonably Priced

TOWEL SETS — 2 towels—2 facecloths — $1.00

FACE CLOTHS — Colored turkish knit. Pkg of 6 — 79c-69c

Silvered Hot Pads — Set of 3—cellophane wrapped — 39c

DISH CLOTHS — Set of 3 wrapped for giving — 18c

TOYLAND IS BUSY

With young folks and grown-ups all choosing from the splendid variety to be found here—Come Today.

Wards buy millions of Toys. That's why Wards prices are so low!

Toy Values!

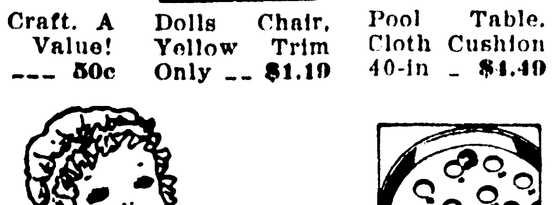

Nail Craft. A Real Value! Only --- 50c

Dolls Chair, Yellow Trim Only -- $1.19

Pool Table. Cloth Cushion 40-in - $1.40

For the Going Generation

Sturdy Tubular Steel Velocipede

$5.79 Rubber Tires

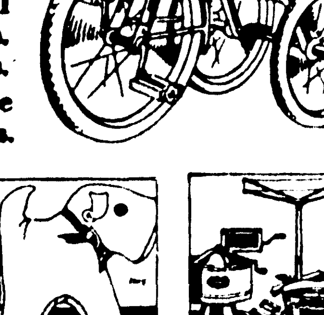

Sturdy wire spokes. Steel handle-bars. Rubber grips. And bell. Price is low at Wards.

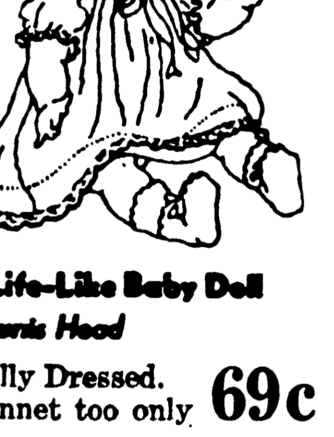

Life-Like Baby Doll
Turn's Head

Fully Dressed. Bonnet too only 69c

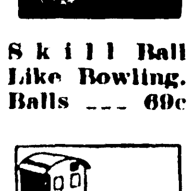

Skill Ball Like Bowling. Balls --- 69c

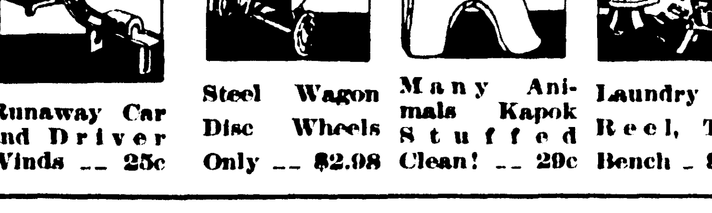

Runaway Car and Driver Winds -- 25c

Steel Wagon Disc Wheels Only -- $2.98

Many Animals Kapok Stuffed Clean! -- 29c

Laundry Set Reel, Tub, Bench - $1.00

WARD'S GREAT DOLLAR SAVING

COAT CLEARANCE!

$10.88 and $14.88

Coats that until a few days ago were selling for dollars more! Gorgeous furs, long or short-haired. Self-trimmed tweeds in sport styles. If you have a winter coat, get another! If you haven't made a purchase, buy now! Either way, you're saving money!

WOOL CREPES, NUB CREPES, TWEEDS IN BLACK, COLORS FOR WOMEN AND MISSES

MONTGOMERY WARD

1200 LUDINGTON ST. — PHONE 207

MEMBER FEDERAL RESERVE SYSTEM

When You Open A Bank Account

your first thought is naturally for the safety of your money. It is on this basis that THE STATE SAVINGS BANK invites your account.

The tests of 29 years have proved the strength of this institution.

Moreover, The State Savings Bank belongs to the Federal Reserve System—which means that it shares in the latest safeguards provided for banks through the new Banking Act of 1933.

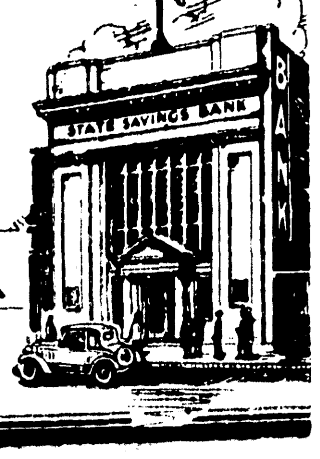

The STATE SAVINGS BANK
Escanaba Mich.

STACK ASSAILS PAT H. O'BRIEN

[Constru]ction of 24 Forestry Camps in U. P. Will Start at Once

Auditor General Replie[s] to "Hot Air" Economy Allegations

Charges made by Attorney [Gen]eral Patrick H. O'Brien [at a] meeting of the state adm[inistra]tive board to the effect [that the] economy program advo[cated by] Auditor General John [K. Stack] Jr. is "a lot of hot a[ir," were at]tacked by the audit[or general in] a radio broadcast [...]

"One of my col[leagues made the] statement Tues[day ...] this talk abo[ut ...] of hot air. [...] opening [...] gentleman [...]

[Y ... CT ... H]emlock [... Awar]d in [Bu]ildings

[...] Lumber company [...] lowest bids for [h]emlock lumber for [constru]ction of seven of the [...] camps to be located [in the U]pper peninsula, under the [Civil] Works Administration pro[gram]. Low bidders on remaining [c]amps are: Baraga Lumber [c]ompany, Baraga; Jackson & Tindle company, Munising; Weidman Lumber company, Trout Creek; and Bay de Noquet Lumber company, Nahma.

Construction of the winter quarters for the CWA foresters will be started at once.

The camps are to be located as follows:

1.—Sidnaw on M-28 and D. S. S. & A. railway.

2.—Bonifas Lake on M-26.

3.—Section 25, 45-36, Iron River road.

4.—San Souci, Mich.

5.—Section 2, 46-37, Forest highway, six miles south of Kenton.

6.—Pori, on C. M. & St. P. railway.

7.—Section 35, 50-36, county gravel road in Barage county.

8—Trout Creek.

9.—Section 22, 49-37, Red Camp Spur on C. M. St. P. railway.

10.—Section 3, 43-19, seven miles west of Steuben.

11.—Section 17, 42-18 nine miles north of US-2, east of Chicago Lake.

12.—Section 4-18, four miles north of US-2, Nahma township.

13.—Section 16, 42-19, Kenabo Lake, 10 miles north of Nahma Junction on Nahma & Northern railway.

14.—Cache Lake, Section 33, 42-19, six miles north of Nahma Jct.

15—Kenabo Lake, on Nahma & Northern Lake.

16.—Section 15, 47-17, five miles northeast of M-94 at Van Meer Corners.

17.—Section 27, 46-20, two miles north of M-28 and Midway Tower.

18.—Dollar Settlement, four miles north of Raco.

19.—Section 4, 46-5, five miles north of Strongs.

20.—Avery Lake, Section 2, 46-4, four miles north of Raco.

21.—Section 35, 45-4, two and a half miles northwest of Fibre.

22.—Trout Lake.

23.—Section 35, 44-4, three miles south of M-28, near Maple Hill.

24.—Four miles south of Raco.

Altogether, about one million feet of hemlock lumber will be used to build the camps. The Stack Lumber company will furnish 350,000 feet.

Michigan Man Overcomes Stomach Pain

Two years after his operation for stomach ulcers, Mr. Ollie L. Tolle was attacked by the old symptoms from which he formerly suffered. He undertook to combat his distress with a simple home treatment which, he states provided complete and prompt relief. Mr. Tolle was so delighted with his use of The Udga Treatment that he wants all stomach sufferers to know of his experience. To quote his own words, "I cannot recommend it too highly."

Mr. Tolle advises all sufferers from stomach trouble, stomach ulcers, gas pains, excess acid, belching, pains after eating, constipation, sour stomach, poor digestion, dyspepsia, and gastritis, due to hyperacidity or faulty diet, to try Udga at once. Now we offer the same treatment which produced such splendid results for Mr. Tolle to all stomach sufferers on 15 days' trial, with money back if not satisfied. Also testimonials, a sworn statement of genuineness and a free book explaining the cause and treatment of various stomach disorders, including stomach ulcers. If you suffer, ask for the $1.00 trial package today. If it fails to help you, we'll give you your dollar back.

At the Peoples Drug Store

County Snowplows Clear Highways

County snowplows went out yesterday to clear off the highways after yesterday morning's storm, which brought about three inches of snow.

Yesterday afternoon, the road commission workers were engaged in sanding the highways, due to the slippery condition that had developed from the packing of snow. Slightly colder weather is forecast for today.

The CWA workers did not work yesterday due to unpleasant weather conditions.

Opening Dance

Wednesday, Nov. 29th

Soo Hill Pavilion

Music By The

Rhythm Kings

Admission Men 35c

Ladies Free

FRED EARLE TO GIVE ORATION

Speaker at Elks Memorial Service on Sunday, December 3

Fred J. Earle, prominent Escanaba business man, will deliver the Memorial Oration at the annual Elks Memorial services which will be held the afternoon of Sunday in William W. Oliver Memorial auditorium, beginning at 2:30 o'clock.

Mr. Earle is widely known both in Escanaba and in neighboring communities. He is a former president of the Escanaba Board of Education, is now a member of the board, and is a former president of the Escanaba Chamber of Commerce.

He is a speaker of exceptionally force and ability and is particularly fitted to deliver the memorial oration which is one of the most important parts of the service.

The Elks Memorial service, held wherever the organization exists, on the first Sunday in December, is an event of impressive beauty. It is open to everyone who wishes to join the lodge in its tribute to departed members.

M. J. Lang is chairman of the service.

OBITUARY

MRS. EMILY H. JOHNS

The body of Mrs. Emily H. Johns will remain at the Boyce funeral establishment until 2 p. m. today. Funeral services will be held at 2:30 p. m. at St. Stephen's Episcopal church of which she was a member with the Rev. Thomas Foster officiating. Burial will be in Lakeview cemetery. The pallbearers will be: James Ladd, Horace Provo, Charles Brandenberg, Robert Selkirk, O. N. Hughitt, and T. W. Gander. A son, Harry Johns, jr., of Birmingham, N. Y., arrived to attend the last rites. He was accompanied by his wife. Other survivors are a daughter, Mrs. I. W. Smith, and a grandson, Ira Smith, jr., of this city. The deceased made her home with Mr. and Mrs. Smith at 601 Ogden.

If we could put the producers of durable goods back to work, and keep them productively employed, the depression would be over.
—Col. Leonard P. Ayres, Cleveland economist.

Cleaves to Talk at School Today

Howard Cleaves

Tales of adventure in the South Sea Islands will be told by Howard Cleaves, well known traveler-lecturer, at two meetings of student bodies here today. He will speak at the junior high school at 11 a. m. and at the senior high school at 1:10 p. m.

The general public is invited to attend. A small admission fee will be charged.

Mr. Cleaves was selected by Governor Gifford Pinchot of Pennsylvania to go on an expedition to the South Seas. He took many interesting pictures while on the trip, and will show these at his lectures today.

BRIEFLY TOLD

Pays Fine—Eli Pepin, Escanaba, paid a fine of $50 and costs after arraignment on a disorderly conduct charge before Justice of the Peace H. E. Ranguette yesterday.

* * *

Trucker Nabbed—William Beeding paid a fine of one dollar and costs in Justice of the Peace George W. Carr's court yesterday on a charge of operating a motor vehicle for private hire, without the necessary state permit. He was arrested by Claude W. Tobin, inspector of the state utilities commission.

* * *

Conservation Club—Due to the fact that the regular meeting date falls on Thanksgiving, there will be no meeting of the Wolverine Conservation club this week, Secretary Walter Nelson announces.

* * *

Liquor Control Office — M. L. Coon, manager of the upper peninsula office of the Michigan Liquor Control Commission, announces that his office will be closed from Thursday to Sunday, inclusive, in observance of Thanksgiving day. All applications for revenue stamps, however, will be taken care of daily during the official holiday closing, he said.

* * *

Chimney Fire — The fire department was called out to 323 South Nineteenth street Sunday noon to put out a chimney fire. No damage was done.

* * *

Places Loss Higher — William Ehnerd, owner of the Ehnerd market, which was a scene of a fire Saturday morning, places the damage to the property at from $3000 to $4000, only partially covered by insurance. The market was able to resume business the same day, however, as virtually no damage was done to the stock.

* * *

Get Two Bucks — Sheriff William E. Miron and Deputy Sheriff Harold Johnston were successful in filling their deer licenses on a one-day hunting expedition west of Rock yesterday. The sheriff got a 16-point buck, weighing about 230 pounds, and his companion shot down a six-pointer, weighing about 150 pounds.

* * *

Marriage Licenses — Applications for marriage licenses have been received by County Clerk R. H. Labre from the following couples: Oliver Gerou and Frances Mastaw, Perkins; Edward Boisseneau and Lillian Gleisner, Escanaba.

* * *

CWA Checks—County Treasurer Ralph R. Olsen stated that he had received word that checks for CWA workers were mailed from Detroit yesterday. The time for disbursement of the payroll will be announced in tomorrow morning's Press.

* * *

Fractures Wrist — Mrs. Taylor Johnson, 304 South Eighteenth street, suffered a severe fracture of the left wrist in a fall Monday morning. She was taken to St. Francis hospital where the fracture was reduced and she will probably be able to return to her home today.

* * *

Club Entertained

Miss Lucile Stockemer entertained her Monday evening bridge club at her home last night. First honors were won by Beatrice Ahlquist, second by Belva Lied, and consolation by Elaine O'Donnell. A delicious lunch was served.

The sky is blue. It is a very deep blue, not purple nor anything else, but definitely blue, blue, blue.
—Maj. Chester L. Fordney, stratosphere balloonist.

DEATH CLAIMS DEER HUNTER

Roy Cole of Chesaning Passes Away Following Stroke

Roy Cole, 62, of Chesaning, Mich., who was taken ill early in the season, at his deer hunting camp at Ralph, died Monday morning at St. Francis hospital.

Mr. Cole, who had been suffering from diabetes, was stricken with apoplexy and was rushed from hunting camp to the hospital here. Little hope was held for his recovery at first, but later his condition improved, and Mrs. Cole and the two sons of the family who arrived here to be with him, left for their home. Sunday, however, he suffered a relapse, his death coming Monday morning.

The body was taken to the Anderson Funeral Home to be prepared for burial and was shipped Monday afternoon to the family home in Chesaning. Funeral servives will be held and burial will take place there.

T-B Cattle Tests Finished At Garden

Garden, Mich.—Dr. G. W. Northstrm and son, D. W. Northstrum, of Crystal Falls who have been making the state and federal government tuberculosis test for cattle on the Garden peninsula, have completed their work here and left for their home Saturday.

Out of nearly three thousand head there were only three reactors which is considered to be a very satisfactory record. The condemned animals will be shipped out for slaughter at an early date.

Cooperating with Dr. Northstrum and son was Dr. Yoder of Manistique who took care of the Isabella, Cooks, Kate's Bay and Van's Harbor districts.

The work of eradicating would have been completed several weeks earlier but for the fact that many of the cattle, especially in Fairbanks township, were out on the commons and could not be located until the arrival of cold weather.

It may not be generally known but the men in charge of TB eradication work are alert in reference to the presence of the disease in chickens and hogs. They have seen very little evidence of the presence of the disease in this district, either in cattle, hogs or chickens, one of the compensating features perhaps of life in this northern district.

PERSONAL ITEMS

Mr. and Mrs. William Winter, Jr., and son Roymand motored to Ishpeming Thursday and returned Friday, bringing back with them Mrs. Winter's father, William Foster, who is expected to spend the winter at the Winter home.

A dance was given in the Fairbanks township hall Saturday evening. Music was furnished by William Follo, Sam Patterson and Herbert Pizzala. Refreshments were served toward the close of the evening. A prize was awarded Roland Gauthier of Fairport. There was a large attendance at the gathering.

Magnusson brothers of Ensign were callers at the Frank Thill home at Fayette Tuesday.

The condition of Mrs. Mary LaSalle, aged Fayette resident, is not improved. Members of the family have been called to her bedside.

Kiwanians Given Report On Doings At Boys' Meeting

Reports of activities at the Older Boys Conference in Ishpeming were given by two Escanaba delegates, Robert Cheney and Paul Sundquist, at the Kiwanis club meeting at the Ludington hotel yesterday noon.

Paul presented a general outline of the conference program, while Robert told of the questions concerning vital problems that were asked of Dr. Slultz of Dayton, Ohio, who was the principal speaker at the Ishpeming meet. Dr. Slutz' answers on social, political and economic questions of the present day were of much interest to the Kiwanians.

The board of directors of the Kiwanis club will meet this week to make plans for the annual Milk Fund benefit.

Wester Awarded Camp Contracts

F. E. Wester of Marquette was awarded contracts for building a bathhouse, including flush bowls, septic tank, and grease trap, and also a four-car government garage at Escanaba River C. C. C. camp, Capt. J. W. Bollenbeck announced yesterday. Work was started yesterday.

Capt. Bollenbeck, stated that he is making plans for an elaborate winter sports program at the camp, including the construction of a skating rink, hockey arena, toboggan and ski slides. Indoor winter games, such as basketball, volley ball and baseball, are also planned.

School Children Donate To Poor For Thanksgiving

Children of the various grades of the schools of Escanaba are bringing canned goods and other food articles to their rooms today as their annual contribution to the poor families of the city.

The contributions will be collected by the Salvation Army staff today and will be distributed in Thanksgiving baskets to the needy homes.

Communism cannot be imported from abroad.
—Alexander A. Troyanovsky, new Soviet ambassador to the U. S.

YOUNG WOMAN PASSES AWAY

Mrs. Anson Sylvester, 20, Dies at Home in Wells

Mrs. Evelyn Sylvester, 20, wife of Anson Sylvester, died at 1:30 o'clock Monday morning at the home of her aunt Mrs. James Redmond at Wells.

She had been ill for two years, suffering from tuberculosis and was for a time a patient at Pinecrest sanatorium.

The body was taken to the Allo funeral home to be prepared for burial and will be returned at 10:30 o'clock this morning to the Redmond home at Number Five Main street, Wells. Funeral services will be held Wednesday morning at 9 o'clock at St. Joseph's cemetery.

Mrs. Sylvester is survived by her husband, a daughter, Patsy, who is two years old; her father, Edward Liberty of Wells, and three brothers, Ronald, Richard and Edward, jr., also of Wells.

Now read the Classified page.

3 Doses of Foley's Loosens Cough

Proof! "Used Foley's for my little girl. Cough cleared up quickly—she feels fine." Mrs. S. Pomorski.

HONEY — TAR
Soothes Throat — Loosens the Tickle — Phlegm
For old or young—during day or night—you can safely rely on Foley's Honey and Tar for quickest results. Coughs due to colds may get serious fast, don't delay. Get genuine FOLEY'S today—refuse substitutes. Sold everywhere.

Ehnerd's Market

Open for Business

With a Fresh Stock of FANCY TURKEYS, DUCKS, GEESE, CHICKENS & FRESH MEATS

For Your THANKSGIVING DINNER

Phone 431

Wards buy millions of Toys. That's why Wards prices are so low!

Toy Values!

Nail Craft. A Real Value! Only 50c

Dolls Chair, Yellow Trim Only $1.19

Pool Table, Cloth Cushion 40-in. $4.49

For the Going Generation
Sturdy Tubular Steel Velocipede
$5.79 Rubber Tires

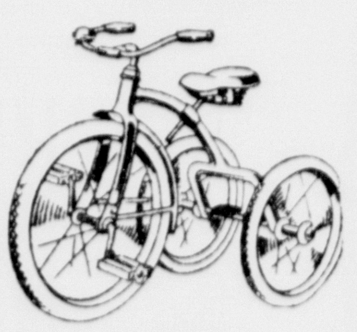

Sturdy wire spokes. Steel handle-bars. Rubber grips. And bell. Price is low at Wards.

Skill Ball Like Bowling. Balls 69c

Life-Like Baby Doll
Turns Head
Fully Dressed. Bonnet too only 69c

Runaway Car and Driver Winds 25c

Steel Wagon Disc Wheels Only $2.98

Many Animals Kapok Stuffed Clean! 29c

Laundry Set Reel, Tub, Bench $1.00

WARD'S GREAT DOLLAR SAVING

COAT CLEARANCE!

$10.88 and $14.88

Coats that until a few days ago were selling for dollars more! Gorgeous furs, long or short-haired. Self-trimmed tweeds in sport styles. If you have a winter coat, get another! If you haven't made a purchase, buy now! Either way, you're saving money!

WOOL CREPES, NUB CREPES, TWEEDS IN BLACK, COLORS FOR WOMEN AND MISSES

NRA MONTGOMERY WARD

1200 LUDINGTON ST. PHONE 207

MEMBER FEDERAL RESERVE SYSTEM

When You Open A Bank Account

your first thought is naturally for the safety of your money. It is on this basis that THE STATE SAVINGS BANK invites your account.

The tests of 29 years have proved the strength of this institution.

Moreover, The State Savings Bank belongs to the Federal Reserve System—which means that it shares in the latest safeguards provided for banks through the new Banking Act of 1933.

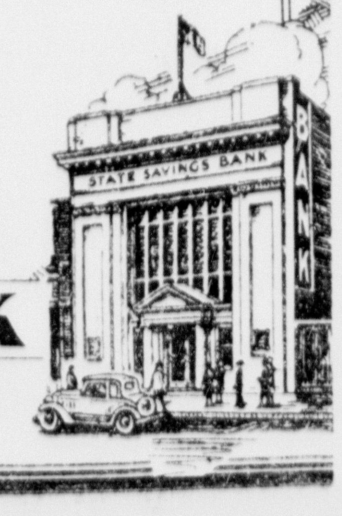

The STATE SAVINGS BANK
Escanaba Mich.

Lauerman's

A Gift for Baby

Lots of new babies to be remembered at Christmas Time and what will please the happy parents more than to have you remember the tiny tot with an outfit such as we have assembled in this

Complete Layette

$7.45

2 binders—2 shirts
2 hose—12 diapers
2 gertrudes—2 gowns
2 kimonos—1 crib blanket
1 receiving blanket — 2 wash cloths
2 quilted pads—1 baby soap
1 baby talc—1 safety pins
2 Nainsook dresses all daintily boxed for giving

OTHER GIFTS Boxed for Christmas

HOSE—DRESSES — SWEATERS
Knit Jackets — Bootees—Hoods—
Nighties—Kimonos—Toys ,etc.

Visit the Baby Gift Section

There's Time to Embroider The Gift

that express your individuality and gives lasting pleasure to the recipient — Bucilla Stamped goods and package goods in just the right sort of things for gifts—A small amount of thread, a bit of patient work & you have ready a delightful gift.

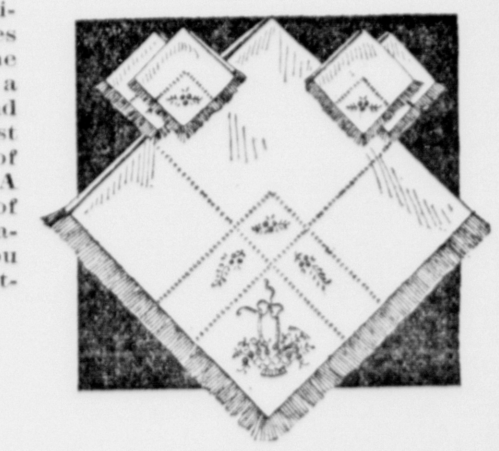

BUCILLA EMBROIDERY PACKAGE
Fringed Linen 5 Pc. Set

Infants' Dresses— Infants' Robes—

Linen Sets, Lunch Cloths, Pillow cases, Pillows, Scarfs, Towels and many other novelties.

PRACTICAL GIFTS
Reasonably Priced

TOWEL SETS 2 towels—2 facecloths $1.00

FACE CLOTHS Colored turkish knit. Pkg of 6 79c-69c

Silvered Hot Pads Set of 3—cellophane wrapped 39c

DISH CLOTHS Set of 3 wrapped for giving 18c

TOYLAND IS BUSY
With young folks and grown-ups all choosing from the splendid variety to be found here—Come Today.

THE ESCANABA DAILY PRESS

A Morning Newspaper Published Daily Except Monday by The Escanaba Daily Press Company, Inc.
JOHN P. NORTON, President and General Manager.
Office 600-602 Ludington St.

Entered as Second Class matter April 4, 1909, at the postoffice at Escanaba, Michigan, under the Act of March 2, 1879.

Member of The Associated Press Leased Wire News Service

The Associated Press is exclusively entitled to the use for publication of all news dispatches credited to it or not otherwise credited in this paper, and also the local news published therein.

The Daily Press is the only daily paper printed in an exclusive field of 50,000 population, covering Delta, Schoolcraft and Alger counties thoroughly, with branch offices and carrier systems in Manistique, Gladstone, Munising and Newberry.
Advertising rate cards on application.

Member Michigan League of Home Dailies
National Advertising Representative
SCHEERER, INC.
415 Lexington Avenue, New York. 35 E. Wacker Drive, Chicago.

Subscription Rates

Daily by carrier, per week	15c
Daily by carrier, per year (in advance)	$7.00
Daily by mail, per year (in advance)	$5.00

EDITORIAL

PICARD FIGHTS BACK

FRANK A. PICARD, head of the Michigan state lequor commission, does not intend to permit charges of extravagance and inefficiency in his department to go unchallenged and incidentally he lays the foundation for another merry battle in the administration family down at Lansing. In a statement issued on Saturday, Mr. Picard roundly scores the state sales tax administration and asserts that if the affairs of the latter board were conducted as efficiently as those of the beer control commission, there would be no shortage in state funds.

Referring to critics of the beer bill administration, especially those who have complained of the cost, Picard said, "the state liquor control commission is collecting every dime due the state in beer taxes, which is more than be said for the sales tax administration that now promises to fall short $7,000,000 of the anticipated revenue."

Apparently someone in the sales tax administration has stepped on Mr. Picard's toes and he does not intend to submit without a battle.

TRACY IS FIRED

FEW of the men of the screen were as popular as Lee Tracy. He seemed to correctly portray the dynamic and pounding, though usually mirthful, characters we like to think of as typically American. Despite all that, his summary discharge by Metro-Goldwyn-Mayer, because of misconduct in Mexico City whereby he disgraced himself and insulted the people who were his hosts, must receive strong public approval.

The men and women of the cinema world receive lavish fortunes by way of salaries, many of them earning in a year much more than a family of adults earn in a lifetime. If they are to be permitted to stagger around our streets guzzling booze to the point of sloppy intoxication it were better to do without them entirely. Those favored by the land and upon whom fortune smiles in a material way, must conform to decent standards of behavior.

It is unfortunate for Tracy that this incident should occur just as the nation is passing out of the Prohibition Era, during which drunks were common and popular, to a new era where they will be accurately analyzed as mental defectives.

One may feel sorry for Tracy but individual sacrifices must be made, at times, to mark decent standards, and Tracy's dismissal will have a more sobering influence upon the lightheads in the profession than a dive into the Bering Sea.

SORRY AFTER-EFFECTS

IT IS not an easy thing to get at the human realities lying beneath those statistics which tell the story of depression and recovery.

It is easy, for instance, to say that 2,000,000 men or 4,000,000, or whatever the number may be—have gone back to work. But it is hard to look behind the figures and see the individuals concerned; hard to get at the human values involved, although they are all-important.

The National Women's Committee of the 1933 Mobilization for Human Needs recently made a survey among leading employers of the country to find out just what the last four years have done to American citizens. Their report makes enlightening reading.

Most employers report that the jobless men who came back to work have been changed deeply by the depression. They suffer from a mental depression not easily dispelled; they worry about the future; they have in many cases lost faith in themselves and in society.

They show the effect of long continued nerve strain. Their efficiency as workers is impaired by this.

They show an almost pathetic eagerness to make good on their new jobs. In many plants the accident rate has risen, because the men, although out of practice, are anxious to do as full a day's work as possible. Most of the men returning to work are harassed by debts. Many have family problems brought on by the depression.

In very many cases the returning workers are in poor physical condition, due to continued malnutrition.

Apathetic story comes from Chicago, telling how a large industrial firm found that its new hands were of little value for the first ten days or so—because they almost invariably got stomach trouble from over-eating!

A great many newly employed men went without lunches so they could turn more pay over to their families.

Furthermore, those hardest hit by the depression are not being re-employed. In most cases, employers are forced by economic necessity to rehire those men who look physically fit—which usually means that the men who have been out of work the shortest time are the first to get jobs.

Much more could be printed along this line. But this is enough to show that simply restoring jobs does not meet the problem fully.

We owe more than work to these victims of the depression. Somehow we must give them a chance to regain full physical and mental health.

CODE FOR MOTHERS

WHAT if a code should be fixed for mother?

Suppose she were allowed to work but forty hours a week.

She rises with the mocking birds in the morning, wakes the family, gets father off to work, washes six or eight necks and twice as many ears and starts the youngster off to school.

After the breakfast dishes are polished, she gathers up the family linen or cotton for the wash. She indulges in both suds and song and soon the line of garments is bulging in the breeze. Before she knows it, a hurricane of children bursts into the house for lunch at noon.

Then she straightens up the house, looks after several thousand odds and ends until it is time to go to market for meat and vegetables for dinner. She is chief chef, dishwasher and nurse girl for the evening. Along about midnight Billy wakes up with the croup or some thing and mother gets the cold compress, the camphor and vaseline. Father saws wood all night without thought of a code!

Next day is ironing day and the next is mending day then comes cleaning day and Saturday she has to get ready for Sunday. And so on and on and on and on.

Mother puts in sixteen to eighteen hours a day and uses up her code in a trifle over two days with five more to go.

What to do! Father roars around about the NRA and wants his competitor yanked up for not putting on more workers and giving shorter hours.

But how in heck could we put more mothers on the job?—Los Angeles Times.

A GREAT LABORATORY

IN transferring the control of the liquor traffic back to the states, the Twenty-First Amendment creates a great experimental laboratory in which many different methods of handling this difficult problem will be tried out simultaneously.

It is true that this was the situation before prohibition when each state could regulate the traffic in its own way. Many of these ways were bad, a few were good, but none ideal, as viewed in retrospect, for the promotion of real temperance.

Unquestionably the great majority of the people, experienced both in the prohibition and pre-prohibition eras, are convinced of the possibility of devising some new scheme of control that will provide a maximum of temperance. At least they are certain that advance can be made over what has heretofore been tried.

In any event the national laboratory is beginning to function as the states set up their different control systems but it is likely that several years must elapse before we shall be able to judge the comparative effectiveness of the various schemes that will be put into operation.

It is doubtful if the ideal system can ever be attained, yet it is quite likely that some plan will evolve which will be outstanding and which will no doubt be a composite of some methods already used and of theories as yet untried.

The Unknown Blond

(By NEA Service) BY LAURA LOU BROOKMAN

CHAPTER XVI

The girl was on her feet instantly. "Father, please—" she began.

He did not seem to hear her. Arthur Lang was a man of medium height, slightly built, but anger seemed to make him formidable. He took a few steps forward, then stopped.

"This is an outrage!" he exclaimed dramatically. "Newspaper men—that's what you are! Don't try to tell me you're not—I heard enought to know. Sneaking in where you're not wanted. It's an outrage. I told you this morning not to come around my house. I told you to stay away from here!"

"But, Mr. Lang—!"

There was no use trying to stem the torrent. Bannister saw that as soon as he had spoken.

The older man's voice rose in volume. "I won't have you here!" he stormed, his face flushing crimson. "Don't you understand that? A man has a right to some privacy in his own home! You can print what you want in your filthy sheets; you can peep through the keyholes of other men's homes, but I'll have the law on you, damn you, if you don't get out of here! I'll—!"

Bannister interrupted again. Already he was on his feet. "Come on, Gainey," he said levelly. "I take it we're being invited to move elsewhere. Sorry, Miss Lang!"

Over his shoulder he caught a glimpse of the girl's white face. Was there mute appeal in that swift glance—something the girl wanted to tell him? Bannister thought so. Perhaps it was nothing more than an apology for her father's behavior. Whatever it was, there was only a fraction of a second before Bannister had turned away. A moment later he and Gainey were in the hall. The maid supplied their hats and the two men stepped outside.

Gainey snorted, "The old crocodile! Say, who does he think he is, anyway? I'd like to bounce him on the bean! I'd like to tell him a thing or two—!"

"Well, you'll have to pick another time," Bannister assured him. I thought we'd better get out before the old duffer had apoplexy. Certainly doesn't love the brethren of the press much, does he?"

Gainey's mutterings subsided in gentle profanity. He concluded, "Gosh, but it's cold," and turned up his coat collar.

* * *

The wind, as Parker Coleman had informed them, was coming from the west. It was a gale with a nip in it, a promise of frosty nights to come. Overhead the sky was starless and the only light came from a none too bright street lamp a dozen yards ahead, where the walk leading to the house branched off from the main sidewalk.

Heads bent to protect themselves from the wind, Gainey and Bannister set off.

"How're we going to get down town?" Bannister wanted to know.

"There's a car line over here a couple of blocks or so," Gainey told him. "It's the only way I know. Say, the more I think of the nerve of that guy!"

There was a noise behind them and both turned. Silhouetted in the open doorway was a figure. It called, "Hi, there!" and a moment later Parker Coleman was hurrying toward them.

"You two!" he exclaimed, breathlessly. "Can't I give you a lift down town? I've got my car over here."

They saw the car then, a dark shadow in the driveway. "That's swell," said Gainey. "Did the old geezer send you out to be sure we were really leaving his premises?" Coleman laughed good naturedly. "No," he said, "he didn't send me. Lord, isn't he a Tartar? Not always, you know. He can be as decent as anyone. I didn't know it before, but apparently he has a grudge against newspaper men. Told Denise not to see any of them. Of course he was only trying to spare her. I suppose he's upset about this whole thing—"

They had reached the roadster, a large, low-swung model, and Coleman held back the door. "Climb in," he invited, going around to the other side and slipping into the driver's seat.

"This is mightly kind of you," Bannister said as the roadster's engine came to life and the big car backed slowly out into the street.

Coleman ignored this. "Where you bound for?" he asked.

"Central police station," Gainey told him. "If you can just drop us near a car line—"

"I'll take you all the way," Coleman offered. "I was going down town ayhow. No trouble at all. By the way, does one of you happen to have a cigaret?"

* * *

Bannister produced a package and a lighter. When the three cigarets were glowing Coleman leaned back in the seat.

"I followed you," he explained, "because Denise can handle her father better than anyone else and I thought it would be easier for her if they were alone. Denise Lang is—well, you see, we've been the best of friends ever since we were kids. Denise is absolutely 100 per cent!" There was feeling in the man's voice. Easy to guess how he felt about Denise Lang! "I stopped in tonight," he went on, "to see if there was anything I could do for her. Of course there isn't. There's nothing, I suppose, that anyone can do. The thing is—too terrible!"

"I suppose you knew Tracy King, too?" Gainey asked.

"Well, yes. I've seen him out at the club and met him once or twice with Denise. Very likable fellow, I thought. Very likable! If you'd known him at all you'd know how utterly preposterous it is to think that anyone could murder him." He hesitated. "I suppose it was murder?" he asked. "The police are sure of that?"

"It couldn't have been anything else," Gainey told him. "Charlie Westwood, the coroner, told me there were no powder burns. Besides, a man can't shoot himself without a gun. Whoever shot that bullet took the gun away."

Coleman's lips set in a straight line. "Poor Denise!" he said. "She's trying to be brave about it."

"It struck me," Bannister put in, "that the father was more hysterical than the daughter. I shouldn't think a man like that would be any too pleased to have his daughter engaged to marry

(Continued on Page Ten)

LYRICS OF LIFE

By Douglas Malloch

(Copyright 1933 by Douglas Malloch)

LATE

It's nearly noon. Now I can start my day.
I must confess I lingered on the way
Awhile this morning, and arrived at last
To find the time to really start was past.
I meant this morning certain things to do,
But here I am, the morning nearly through,
And certain things, I guess, will have to wait
The poorest way
To start a day
Is late.

It's nearly noon. I've wondered, one by one
What I could do, and hope to get it done
I meant to 'phone; the fellow's likely out
Or else too busy now to talk about
The proposition that I meant to call
Him up about this morning, first of all
I'll have to do it on some other date
The poorest way
To start a day
Is late.

It's nearly noon. Well, sometime I must start
Start pretty soon, or see the day depart
With nothing finished. I've been wondering
What I could do, do just some little thing
Just so the day is not a total loss;
But I don't like to go and ask the boss,
Because so many times I've heard him state
The poorest way
To start a day
Is late.

20 Years Ago

William Moras and Horace Provo have returned from a trip of several weeks through Minnesota and Iowa in an unsuccessful effort to find a suitable location where they might establish a roller skating rink.

Twenty-four hunters have been killed in the peninsula and Wisconsin during the deer hunting season which will close on Nov. 30. A total of 1157 deer licenses were issued by County Clerk John A. Semer during the season now coming to a close.

When the North Western docks here make their final shipment of ore within a few days, the total movement of iron ore through the docks at this port for the season will reach 4,256,000 tons, exceeding the shipping record of 1912 by about 250,000 tons. The greatest ore movement through the Escanaba docks in a single season up to this time was 4,500,000 tons in 1902.

Maple Ridge is experiencing a decided farm boom. Within the last year a large number of Finnish families have purchased land and located in that section and negotiations are under way for

s... t... a... ca... go... Han... patc...

M... Apple... yester... eymoon... Mr. Con... in the ph... with H. H...

During th... just closed, th... son Stephenson, ... Stephenson Co., ... 35 round trips betw... at Wells and Chica... lumber from the Wells... the market in Chica... Schooner Resumption, also... by the I. Stephenson Co., ha... had a most successful season.

The Menominee football team won from Marinette on Thursday by a score of 9 to 0, and Menominee fans are giving much of the credit for the victory to Atty. T. J. Riley, who coached the team during the last week of its preparation for the battle.

Press Want Ads Cost Little, Accomplish Much.

OUR BOARDING HOUSE By Ahern

FRECKLES AND HIS FRIENDS By Blosser

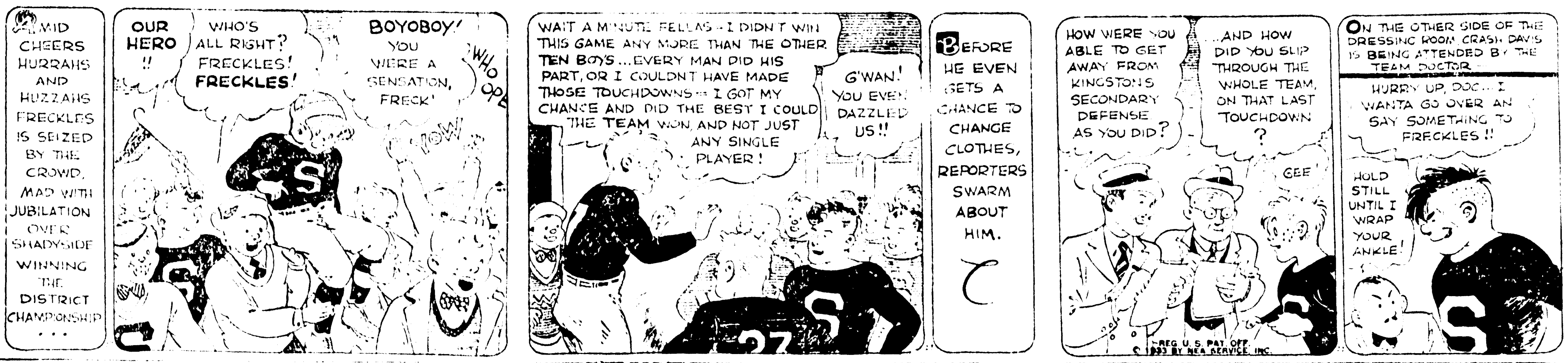

BOOTS AND HER BUDDIES By Martin

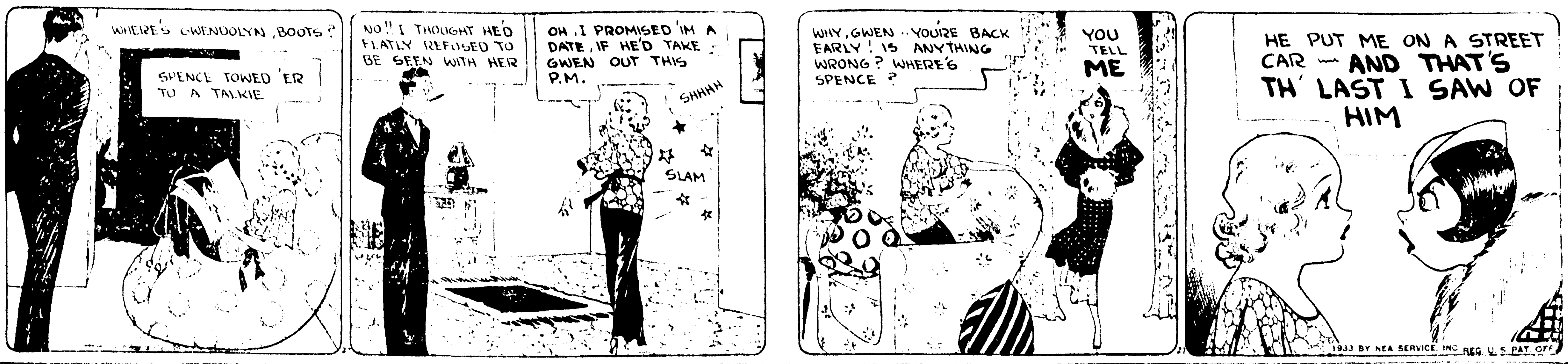

WASH TUBBS By Crane

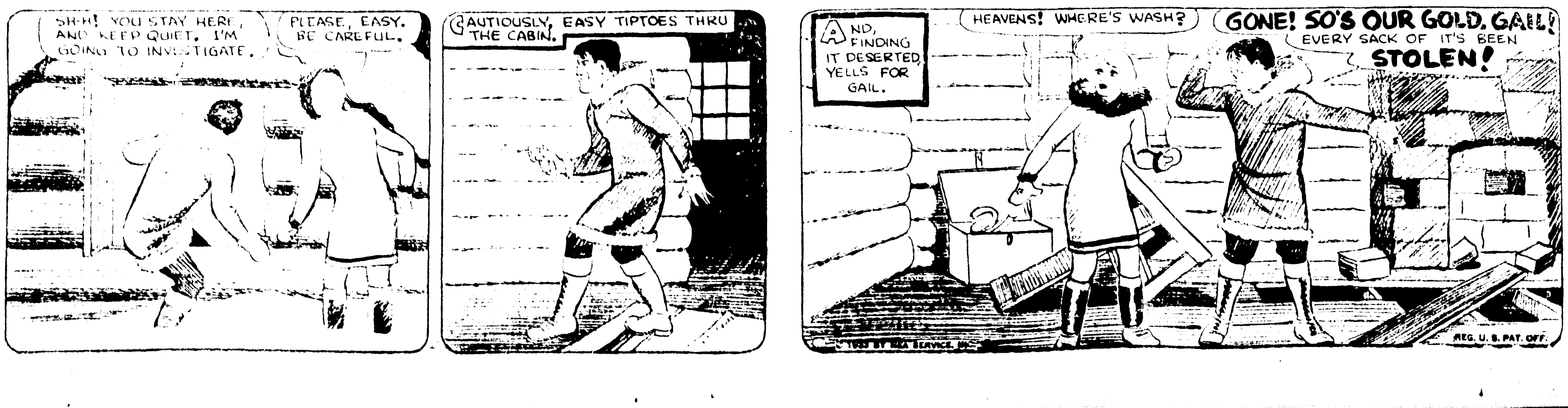

THE ESCANABA DAILY PRESS

A Morning Newspaper Published Daily Except Monday by The Escanaba Daily Press Company, Inc.
JOHN P. NORTON, President and General Manager.
Office 600-602 Ludington St.

Entered as Second Class matter April 4, 1909, at the postoffice at Escanaba, Michigan, under the Act of March 2, 1879.

Member of The Associated Press Leased Wire News Service

The Associated Press is exclusively entitled to the use for publication of all news dispatches credited to it or not otherwise credited in this paper, and also the local news published therein.

The Daily Press is the only daily paper printed in an exclusive field of 50,000 population, covering Delta, Schoolcraft and Alger counties thoroughly, with branch offices and carrier systems in Manistique, Gladstone, Munising and Newberry.
Advertising rate cards on application.

Member Michigan League of Home Dailies
National Advertising Representative
SCHEERER, INC.
415 Lexington Avenue, New York. 35 E. Wacker Drive, Chicago.

Subscription Rates

Daily by carrier, per week	15c
Daily by carrier, per year (in advance)	$7.00
Daily by mail, per year (in advance)	$5.00

EDITORIAL

PICARD FIGHTS BACK

FRANK A. PICARD, head of the Michigan state lequor commission, does not intend to permit charges of extravagance and inefficiency in his department to go unchallenged and incidentally he lays the foundation for another merry battle in the administration family down at Lansing. In a statement issued on Saturday, Mr. Picard roundly scores the state sales tax administration and asserts that if the affairs of the latter board were conducted as efficiently as those of the beer control commission, there would be no shortage in state funds.

Referring to critics of the beer bill administration, especially those who have complained of the cost, Picard said, "the state liquor control commission is collecting every dime due the state in beer taxes, which is more than be said for the sales tax administration that now promises to fall short $7,000,000 of the anticipated revenue."

Apparently someone in the sales tax administration has stepped on Mr. Picard's toes and he does not intend to submit without a battle.

TRACY IS FIRED

FEW of the men of the screen were as popular as Lee Tracy. He seemed to correctly portray the dynamic and pounding, though usually mirthful, characters we like to think of as typically American. Despite all that, his summary discharge by Metro-Goldwyn-Mayer, because of misconduct in Mexico City whereby he disgraced himself and insulted the people who were his hosts, must receive strong public approval.

The men and women of the cinema world receive lavish fortunes by way of salaries, many of them earning in a year much more than a family of adults earn in a lifetime. If they are to be permitted to stagger around our streets guzzling booze to the point of sloppy intoxication it were better to do without them entirely. Those favored by the land and upon whom fortune smiles in a material way, must conform to decent standards of behavior.

It is unfortunate for Tracy that this incident should occur just as the nation is passing out of the Prohibition Era, during which drunks were common and popular, to a new era where they will be accurately analyzed as mental defectives.

One may feel sorry for Tracy but individual sacrifices must be made, at times, to mark decent standards, and Tracy's dismissal will have a more sobering influence upon the lightheads in the profession than a dive into the Bering Sea.

SORRY AFTER-EFFECTS

IT IS not an easy thing to get at the human realities lying beneath those statistics which tell the story of depression and recovery.

It is easy, for instance, to say that 2,000,000 men—or 4,000,000, or whatever the number may be—have gone back to work. But it is hard to look behind the figures and see the individuals concerned; hard to get at the human values involved, although they are all-important.

The National Women's Committee of the 1933 Mobilization for Human Needs recently made a survey among leading employers of the country to find out just what the last four years have done to American citizens. Their report makes enlightening reading.

Most employers report that the jobless men who came back to work have been changed deeply by the depression. They suffer from a mental depression not easily dispelled; they worry about the future; they have in many cases lost faith in themselves and in society.

They show the effect of long continued nerve strain. Their efficiency as workers is impaired by this.

They show an almost pathetic eagerness to make good on their new jobs. In many plants the accident rate has risen, because the men, although out of practice, are anxious to do as full a day's work as possible. Most of the men returning to work are harassed by debts. Many have family problems brought on by the depression.

In very many cases the returning workers are in poor physical condition, due to continued malnutrition.

A pathetic story comes from Chicago, telling how a large industrial firm found that its new hands were of little value for the first ten days or so—because they almost invariably got stomach trouble from over-eating!

A great many newly employed men went without lunches so they could turn more pay over to their families.

Furthermore, those hardest hit by the depression are not being re-employed. In most cases, employers are forced by economic necessity to rehire those men who look physically fit—which usually means that the men who have been out of work the shortest time are the first to get jobs.

Much more could be printed along this line. But this is enough to show that simply restoring jobs does not meet the problem fully.

We owe more than work to these victims of the depression. Somehow we must give them a chance to regain full physical and mental health.

CODE FOR MOTHERS

WHAT if a code should be fixed for mother?

Suppose she were allowed to work but forty hours a week.

She rises with the mocking birds in the morning, wakes the family, gets father off to work, washes six or eight necks and twice as many ears and starts the youngster off to school.

After the breakfast dishes are polished, she gathers up the family linen—or cotton—for the wash. She indulges in both suds and song and soon the line of garments is bulging in the breeze. Before she knows it, a hurricane of children bursts into the house for lunch at noon.

Then she straightens up the house, looks after several thousand odds and ends until it is time to go to market for meat and vegetables for dinner. She is chief chef, dishwasher and nurse girl for the evening. Along about midnight Billy wakes up with the croup or some thing and mother gets the cold compress, the camphor and vaseline. Father saws wood all night without thought of a code!

Next day is ironing day—and the next is mending day—then comes cleaning day—and Saturday she has to get ready for Sunday. And so on and on and on and on.

Mother puts in sixteen to eighteen hours a day and uses up her code in a trifle over two days—with five more to go.

What to do! Father roars around about the NRA and wants his competitor yanked up for not putting on more workers and giving shorter hours.

But how in heck could we put more mothers on the job?—Los Angeles Times.

A GREAT LABORATORY

IN transferring the control of the liquor traffic back to the states, the Twenty-First Amendment creates a great experimental laboratory in which many different methods of handling this difficult problem will be tried out simultaneously.

It is true that this was the situation before prohibition when each state could regulate the traffic in its own way. Many of these ways were bad, a few were good, but none ideal, as viewed in retrospect, for the promotion of real temperance.

Unquestionably the great majority of the people, experienced both in the prohibition and pre-prohibition eras, are convinced of the possibility of devising some new scheme of control that will provide a maximum of temperance. At least they are certain that advance can be made over what has heretofore been tried.

In any event the national laboratory is beginning to function as the states set up their different control systems but it is likely that several years must elapse before we shall be able to judge the comparative effectiveness of the various schemes that will be put into operation.

It is doubtful if the ideal system can ever be attained, yet it is quite likely that some plan will evolve which will be outstanding and which will no doubt be a composite of some methods already used and of theories as yet untried.

The Unknown Blond

(By NEA Service) BY LAURA LOU BROOKMAN

CHAPTER XVI

The girl was on her feet instantly. "Father, please—" she began.

He did not seem to hear her. Arthur Lang was a man of medium height, slightly built, but anger seemed to make him formidable. He took a few steps forward, then stopped.

"This is an outrage!" he exclaimed dramatically. "Newspaper men—that's what you are! Don't try to tell me you're not—I heard enought to know. Sneaking in where you're not wanted. It's an outrage. I told you this morning not to come around my house. I told you to stay away from here!"

"But, Mr. Lang—!"

There was no use trying to stem the torrent. Bannister saw that as soon as he had spoken.

The older man's voice rose in volume. "I won't have you here!" he stormed, his face flushing crimson. "Don't you understand that? A man has a right to some privacy in his own home! You can print what you want in your filthy sheets; you can peep through the keyholes of other men's homes, but I'll have the law on you, damn you, if you don't get out of here! I'll—!"

Bannister interrupted again. Already he was on his feet. "Come on, Gainey," he said levelly. "I take it we're being invited to move elsewhere. Sorry, Miss Lang!"

Over his shoulder he caught a glimpse of the girl's white face. Was there mute appeal in that swift glance—something the girl wanted to tell him? Bannister thought so. Perhaps it was nothing more than an apology for her father's behavior. Whatever it was, there was only a fraction of a second before Bannister had turned away. A moment later he and Gainey were in the hall. The maid supplied their hats and the two men stepped outside.

Gainey snorted, "The old crocodile! Say, who does he think he is, anyway? I'd like to bounce him on the bean! I'd like to tell him a thing or two—!"

"Well, you'll have to pick another time," Bannister assured him. "I thought we'd better get out before the old duffer had apoplexy. Certainly doesn't love the brethren of the press much, does he?"

Gainey's mutterings subsided in gentle profanity. He concluded, "Gosh, but it's cold," and turned up his coat collar.

* * *

The wind, as Parker Coleman had informed them, was coming from the west. It was a gale with a nip in it, a promise of frosty nights to come. Overhead the sky was starless and the only light came from a none too bright street lamp a dozen yards ahead, where the walk leading to the house branched off from the main sidewalk.

Heads bent to protect themselves from the wind, Gainey and Bannister set off.

"How're we going to get down town?" Bannister wanted to know.

"There's a car line over here a couple of blocks or so," Gainey told him. "It's the only way I know. Say, the more I think of the nerve of that guy!"

There was a noise behind them and both turned. Silhouetted in the open doorway was a figure. It called, "Hi, there!" and a moment later Parker Coleman was hurrying toward them.

"You two!" he exclaimed, breathlessly. "Can't I give you a lift down town? I've got my car over here."

They saw the car then, a dark shadow in the driveway. "That's swell," said Gainey. "Did the old geezer send you out to be sure we were really leaving his premises?"

Coleman laughed good naturedly. "No," he said, "he didn't send me. Lord, isn't he a Tartar? Not always, you know. He can be as decent as anyone. I didn't know it before, but apparently he has a grudge against newspaper men. Told Denise not to see any of them. Of course he was only trying to spare her. I suppose he's upset about this whole thing—"

They had reached the roadster, a large, low-swung model, and Coleman held back the door. "Climb in," he invited, going around to the other side and slipping into the driver's seat.

"This is mightly kind of you," Bannister said as the roadster's engine came to life and the big car backed slowly out into the street.

Coleman ignored this. "Wheer you bound for?" he asked.

"Central police station," Gainey told him. "If you can just drop us near a car line—"

"I'll take you all the way," Coleman offered. "I was going down town ayhow. No trouble at all. By the way, does one of you happen to have a cigaret?"

* * *

Bannister produced a package and a lighter. When the three cigarets were glowing Coleman leaned back in the seat.

"I followed you," he explained, "because Denise can handle her father better than anyone else and I thought it would be easier for her if they were alone. Denise Lang is—well, you see, we've been the best of friends ever since we were kids. Denise is absolutely 100 per cent!" There was feeling in the man's voice. Easy to guess how he felt about Denise Lang! "I stopped in tonight," he went on, "to see if there was anything I could do for her. Of course there isn't. There's nothing, I suppose, that anyone can do. The thing is—too terrible!"

"I suppose you knew Tracy King, too?" Gainey asked.

"Well, yes. I've seen him out at the club and met him once or twice with Denise. Very likable fellow, I thought. Very likable! If you'd known him at all you'd know how utterly preposterous it is to think that anyone could murder him." He hesitated. "I suppose it was murder?" he asked. "The police are sure of that?"

"It couldn't have been anything else," Gainey told him. "Charlie Westwood, the coroner, told me there were no powder burns. Besides, a man can't shoot himself without a gun. Whoever shot that bullet took the gun away."

Coleman's lips set in a straight line. "Poor Denise!" he said. "She's trying to be brave about it."

"It struck me," Bannister put in, "that the father was more hysterical than the daughter. I shouldn't think a man like that would be any too pleased to have his daughter engaged to marry

(Continued on Page Ten)

LYRICS OF LIFE

By Douglas Malloch

(Copyright 1933 by Douglas Malloch)

LATE

It's nearly noon. Now I can start my day,
I must confess I lingered on the way
Awhile this morning, and arrived at last
To find the time to really start was past.
I meant this morning certain things to do,
But here I am, the morning nearly through,
And certain things, I guess, will have to wait—
The poorest way
To start a day
Is late.

It's nearly noon. I've wondered, one by one,
What I could do, and hope to get it done.
I meant to 'phone; the fellow's likely out,
Or else too busy now to talk about
The proposition that I meant to call
Him up about this morning, first of all
I'll have to do it on some other date—
The poorest way
To start a day
Is late.

It's nearly noon. Well, something I must start,
Start pretty soon, or see the day depart
With nothing finished. I've been wondering
What I could do, do just some little thing
Just so the day is not a total loss;
But I don't like to go and ask the boss,
Because so many times I've heard him state
The poorest way
To start a day
Is late.

20 Years Ago

William Moras and Horace Provo have returned from a trip of several weeks through Minnesota and Iowa in an unsuccessful effort to find a suitable location where they might establish a roller skating rink.

Twenty-four hunters have been killed in the peninsula and Wisconsin during the deer hunting season which will close on Nov. 30. A total of 1157 deer licenses were issued by County Clerk John A. Semer during the season now coming to a close.

When the North Western docks here make their final shipment of ore within a few days, the total movement of iron ore through the docks at this port for the season will reach 4,256,000 tons, exceeding the shipping record of 1912 by about 250,000 tons. The greatest ore movement through the Escanaba docks in a single season up to this time was 4,500,000 tons in 1902.

Maple Ridge is experiencing a decided farm boom. Within the last year a large number of Finnish families have purchased land and located in that section and negotiations are under way for [illegible]

[illegible] Appl[illegible] yester[illegible] eymoon[illegible] Mr. Con[illegible] in the ph[illegible] with H. H.[illegible]

During th[illegible] just closed, th[illegible] son Stephenson, [illegible] Stephenson Co., [illegible] 35 round trips betw[illegible] at Wells and Chica[illegible] lumber from the Wel[illegible] the market in Chica[illegible] Schooner Resumption, als[illegible] by the I. Stephenson Co., ha[illegible] had a most successful season.

The Menominee football tea[illegible] won from Marinette on Thursday by a score of 9 to 0, and Menominee fans are giving much of the credit for the victory to Atty. T. J. Riley, who coached the team during the last week of its preparation for the battle.

Press Want Ads Cost Little, Accomplish Much.

OUR BOARDING HOUSE By Ahern

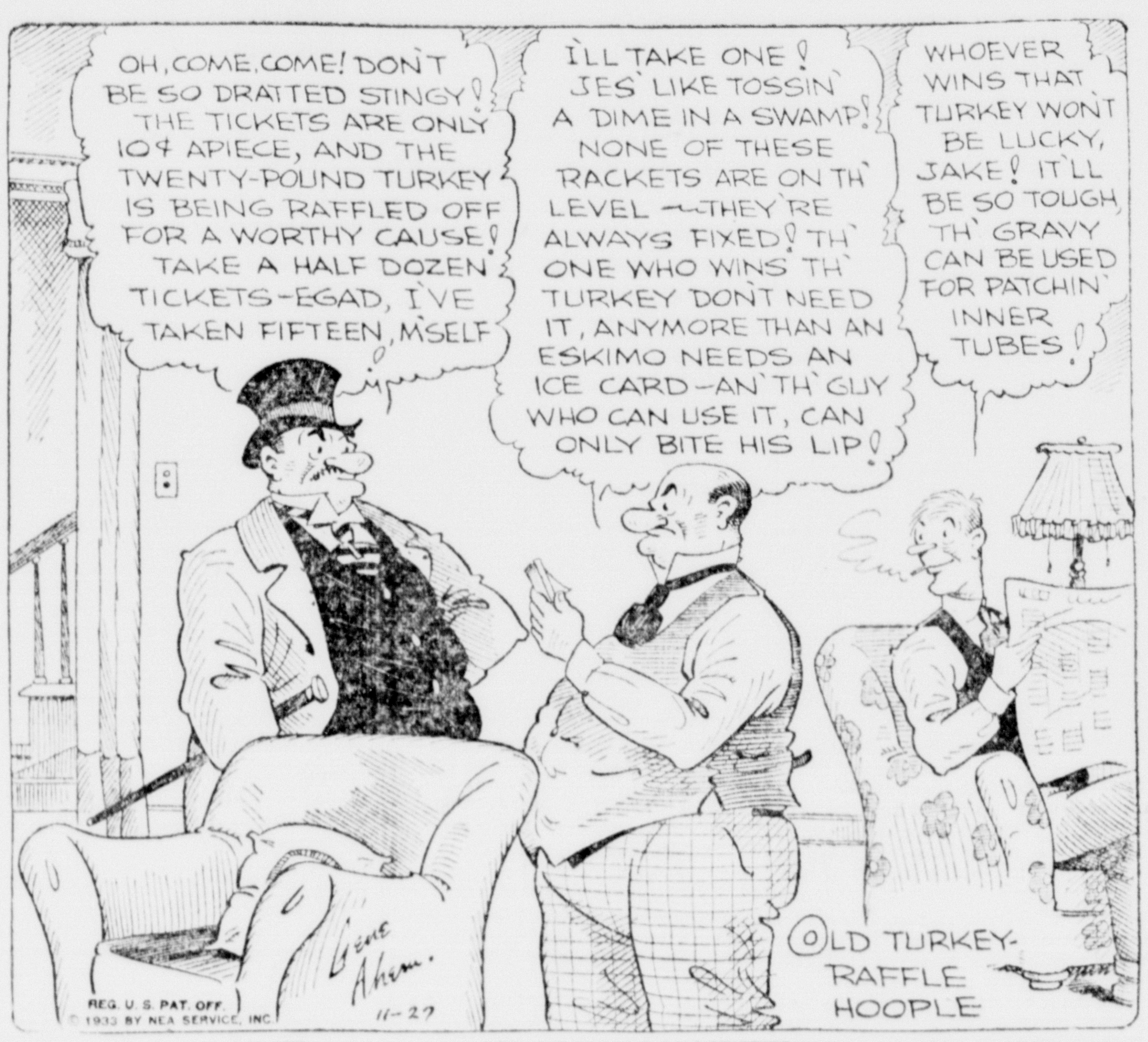

FRECKLES AND HIS FRIENDS By Blosser

BOOTS AND HER BUDDIES By Martin

WASH TUBBS By Crane

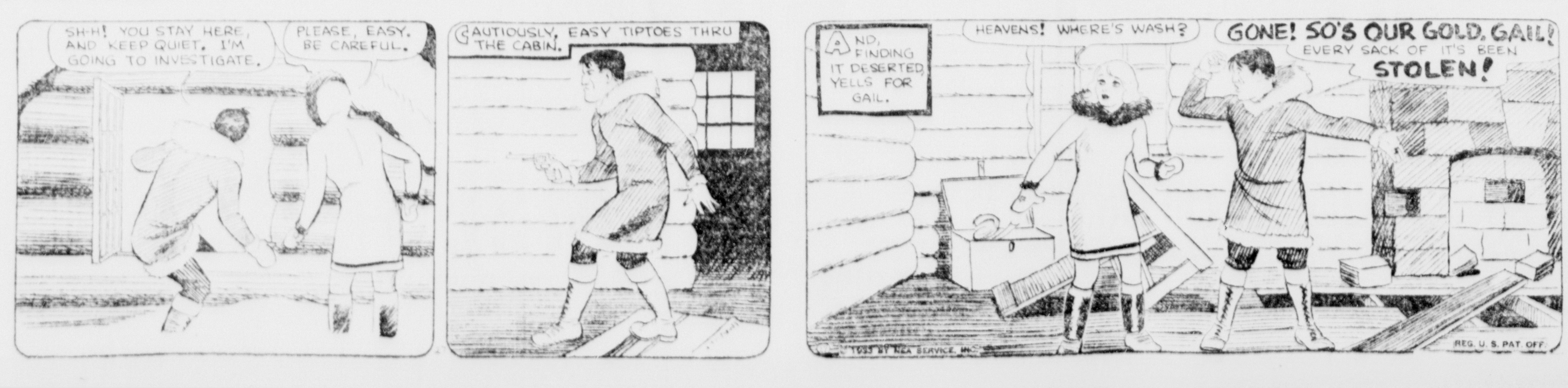

STACK ASSAILS PAT H. O'BRIEN

Auditor General Replies to "Hot Air" Economy Allegations

Charges made by Attorney General Patrick H. O'Brien at a meeting of the state administrative board to the effect that the economy program advocated by Auditor General John K. Stack Jr. is "a lot of hot air" were attacked by the auditor general in a radio broadcast last week.

"One of my colleagues made the statement Tuesday that thought this talk about economy was a lot of hot air," Mr. Stack stated, in opening his radio talk. "This gentleman happens to be a member of the Public Debt Commission.

Explains Bond Saving

"The Public Debt Commission at its first meeting was asked to approve a contract signed by Grover Dillman, between the Highway Department and Stranahan & Harris, an investment firm of Toledo, Ohio. The investment bankers were to refund $10,000,000.00 of Intra-County Covert Bonds, the cost of which was to be a fee of $100,000.00 and an expense account of $60,000.00, the expense account to be advanced at the rate of $5,000.00 each month.

"When the proposal was made, I objected very strenuously to making such a deal on the grounds that the cost was excessive and such refunding should be done in the Highway Department. I finally convinced the committee that the contract could be cancelled and then got in touch with the Highway Department. Mr. Van Wagoner very graciously agreed to try it and he appointed Mr. Louis Schimmel, Director of Finance in the Highway Department, to carry out the work.

"Mr. Schimmel made a very careful analysis of the bond maturities. He found after making this study, that it was only necessary to refund $1,200,000.00. He then proceeded to get in touch with the bondholders and reached an agreement with them for the refunding. He assures me that the total cost of this work shall not exceed $8,000.00. This makes a net saving of $152,000.00 out of a proposed expenditure of $160,000.00.

"How this gentleman whom I referred to in the first part of my speech could construe this economy as hot air is beyond my understanding."

Auditor General John K. Stack Jr. has also received some criticism for apparent inconsistency in his economy policy when he approved a $2,000 expense account for James E. Mogan, managing director of the state board of tax administration. The legislature had prescribed that the director's salary should be $4,000 annually, but the state tax board voted the additional $2,000 per year.

Mr. Stack explained that he approved of the $2,000 increase because he felt that Mr. Mogan was worth $6,000 a year. The auditor general pointed out, also, that the other members of the board, Secretary of State Frank D. Fitzgerald and State Treasurer Theodore I. Fry, and also Governor Comstock, were in favor of increasing Mogan's compensation.

One Sure Way to End Coughs and Colds

Persistent coughs and colds lead to serious trouble. You can stop them now with Creomulsion, an emulsified creosote that is pleasant to take. Creomulsion is a new medical discovery with two-fold action; it soothes and heals the inflamed membranes and inhibits germ growth.

Of all known drugs, creosote is recognized by high medical authorities as one of the greatest healing agencies for persistent coughs and colds and other forms of throat troubles. Creomulsion contains, in addition to creosote, other healing elements which soothe and heal the infected membranes and stop the irritation and inflammation, while the creosote goes on to the stomach, is absorbed into the blood, and attacks the seat of the trouble.

Creomulsion is guaranteed satisfactory in the treatment of persistent coughs and colds, bronchial asthma, bronchitis, and is excellent for building up the system after colds or flu. Your own druggist is authorized to refund your money on the spot if your cough or cold is not relieved by Creomulsion. (adv.)

McMILLAN NEWS

McMillan, Mich., (Special)—Odell Lamb and party of friends arrived Wednesday from Big Rapids, and will spend a few days in the vicinity hunting. While here they are guests at the George Taylor home. Mr. Lamb is well known here and in Newberry, having for a number of years been employed as instructor at the local school. Relatives residing here are Mr. and Mrs. John Hanger and family and Mr. and Mrs. Charles Mundt of Newberry.

Mr. Waldo Harkness has returned home following a motor trip to points in lower Michigan.

Mrs. R. S. Ruggles was hostess to a number of Newberry and Lakefield ladies at her home Thursday evening. At the close of a pleasant evening a delicious luncheon was served the guests by the hostess.

Messrs Ralph Hagamier and son, M. R. Carrier, F. W. Roundsville, Clyde Truesdale, Dr. R. V. Dillingham, Dr. Harry Bartholomew, Howard Simons, George W. Benritter, Eugene Kinney, L. M. Swift, C. C. Carlton and Albert Elsesser left Saturday for their respective homes in Lansing after spending their annual hunting vacation at their hunting lodge "Tom's Camp" north of town.

Dr. R. E. Spinks of Newberry was a professional caller here Wednesday, being called here by the serious illness of Mrs. Thos. Morrison.

Mr. Kenneth Karney, son of Andrew Karney left Wednesday for the C. C. C. camps north of Newberry, where he will be employed driving a tractor for the Conservation department.

Mr. Willard Harkness of Lakefield is acting as rural mail carrier during the absence of his father Mr. W. B. Harkness who is spending a few days hunting.

James Smith of Fort Brady, Sault Ste. Marie, was the guest of his uncle and aunt, Mr. and Mrs. Emerson Smith at their home here over the week end.

Mr. and Mrs. Wilbert Groleau and sons, Wayne and Melvin of Isabella are spending the winter months here, having recently moved into the James Leech residence. Mr. Gorleau will be employed by Busson Freytag in cutting timber from the Bonifas holdings.

Mr. N. K. Zeigler is spending a few weeks vacation with a party of Detroit and Yyandotte friends at the Kenzington Lodge near Hulbert.

Mr. and Mrs. James Dineen of Hancock and Mr. and Mrs. Frank Eagen of Detroit were the guests of Mr. and Mrs. John F. Wood and family at their home here Sunday while enroute to Detroit.

Mrs. Willard Harkness and son Clyde and daughter Audrey have returned to their home in Lakefield following a short visit in town with relatives Mr. and Mrs. W. B. Harkness.

Mr. Frank Reese has returned to Rexton where he is employed after spending the week end in town with his parents Mr. and Mrs. Albert Reese.

Messrs Ernest Farrell, Warner Blair, Loren Katz and Clifford Pike of Jackson and Ray Farrell of Sunfield have returned to their homes after spending some time here hunting. Messrs Ernest and Ray Farrell were the guests of Mr. and Mrs. James Farrell while here.

Mr. and Mrs. Hubert Meisner have returned to their home in Rapinville following a visit with Mrs. Meisners parents, Mr. and Mrs. Louis Mark.

Mr. Clarence Karney arrived home this week from Petoskey where he has spent the past few months visiting with his mother.

Messrs Ralph Ranger of Charlevoix, chief engineer on one of the finest and best equipped yachts on the great lakes, the "Sylvia," Mr. Carl Kohler of Charlevoix, Harold Maggison of Central Lake and Judge Parm C. Gilbert of Traverse City left Thursday after spending several days hunting in this vicinity. While in town they were guests at the home of Mrs. Sarah Locke and son Edison Locke. The party took two fine bucks home with them.

A splendid program is being prepared by the students of the Marks and Smathers schools for the purpose of raising money to be used for the hot lunch clubs and will be presented Tuesday evening Nov. 28 in the Lakefield township hall. Part of the program consists of the play, "Nothing To Be Thankful For". Characters are played by Gerald Ney, Evergurd Wager, Harold Ney, Gordon LaFond, Leo Larivee, Grace Johnson, Beatrice Kenney, Edith Cassibo, Violet McLaren, Roland Ford and Naomi Coats.

Characters for the play, "Farewell to You" are: Cecil Zellar, Fred LaFond, Dorothy Scott and Lois Holmes.

The program will also feature several songs and recitations.

Advertisement

GONE!--THE HIGH COST OF STOMACH TROUBLE

Don't pay $2.50 to $5.00 for relief from stomach pains, indigestion. Try Dr. Emil's Udla Tablets—3 weeks treatment only $1. Relief or your money back. City Drug Store.

New Designs in Evening Frocks

An evening gown of gold toned crepe with ties of tomato crepe that fall from the decolletage at the back into a graceful train is worn by the screen actress, Carol Lombard (left). Chiffon and organdy are successfully combined in a green evening frock worn by Ida Lupino (right), film player. (Associated Press Photo)

Red tape has been eliminated from renewing automobile registrations in Connecticut. The motorist is required only to sign his name to a card, which has been completely filled in by the Motor Vehicle Department, and return it with his check for the fee.

HONOR ROLLS

BUNGALOW SCHOOL

Stonington, Mich.—The following is the honor roll and perfect attendance of the Bungalow school.

Honor Roll:

8th grade: Rauni Fallstrom, Willjo Siitar, Iline Granskog.

6th grade: Miriam Fallstrom, Marilyn Simpson.

1st grade: Myron Lorenson.

Kindergarten: Leonard Ramondi, Delbert Lorenson.

Perfect Attendance: Gunnor Anderson, Casper Brandt, Cliffor Brandt, Elinor Brandt, Margaret Erickson, Eleanor Eskonen, Miriam Fallstrom, Rauni Fallstrom, Iline Granskog, Evelyn Lambert, Gloria Lambert, Conrad Sigfrod, Ragnor Sigfred, Willjo Siitar, Marilyn Simpson, Emily St. Arno.

Minimum Cost, Big Results in Classified advertising.

Medics Forget Science In Committing Murders

By NEA Service

When the medical mind turns to murder, strange and hidden paths to death might be expected. The medical familiarity with weaknesses of the flesh, the special knowledge of deadly drugs and instruments, add a touch of gruesomeness when a professed healer sets out to kill.

Yet, often as not, in the red moment when comes the urge to kill, the physician is only a man or a woman, the expert knowledge of his profession falls away, and he kills like any common cutthroat.

The slaying of Mrs. Rheta Wynekoop in Chicago, which her mother-in-law, Dr. Alice L. Wynekoop, confessed, is remarkable as much for the commonplace means of committing it, and the clumsy efforts to hide it, as for its more horrible aspects.

SLEW LIKE COMMON THUG—

Yet this is not so remarkable when other murders hatched in medical minds are called up.

No more professional-looking physician ever practiced than Dr. Walter K. Wilkins of Long Beach, N. J. An apparently kindly old practitioner of three-score years, bearded like an academician, he brutally beat his wife to death with a hammer one night.

A jury failed to believe his story of three burglars who invaded his home and committed the murder. While the doctor had taken certain precautions, like wrapping the hammer handle with newspapers to avert leaving finger prints, the whole thing was done in just the vicious way any plugugly might have done it.

And when the doctor, convicted and awaiting sentence in Mineola jail, decided to end his own life, he administered no secret potions, took no scientific way for his own farewell, but simply hanged himself.

* * *

CHOKES WIDOW TO DEATH

Dr. Charles M. McMillan of Los Angeles was found guilty of another brutal murder in which the special knowledge of a medical man did not seem to figure. The body of Mrs. Amelia Appleby, a wealthy widow, was found by a roadside near San Fernando, sewn in a canvas sack, the arms tied with surgeon's knots.

She had been beaten savagely and choked, and apparently thrown from an automobile, and left to die of exposure.

Dr. McMillan, as a retired physician, had been directing both her personal and business affairs, and a will indicated him as Mrs. Appleby's heir.

Though he steadfastly denied the murder, so great a mass of circumstantial evidence piled up against him that even his professional calm could not save him.

Nor was any more finesse evident in the murder by Dr. S. Oliver Netherton of his wife. They were Kansas farm folk, and took up truck and fruit farming at Olathe when Dr. Netherton quit medical practice. Dr. Netherton, patient, practical and reflective, was well thought of in the community.

* * *

WIFE SHOT; GIVEN LIFE

One day his wife's body was found in the basement of their home, pitched forward by the cellar stairs, two bullet wounds in her head. A jury did not believe his story of robbery, and he is serving a life term, though many of his fellow-townsmen still refuse to believe that this medically-trained man stooped to a gun murder of the kind that any passing tramp might perpetrate.

None the less, physicians there have been who used with deadly results the knowledge they gained as healers, and who tried to veil in the mysteries of science the guilt they knew was theirs.

Dr. Arthur Warren Waite, whose life ended in the chair at Sing Sing, was such a man. Dr. Waite was a promising young dentist, rapidly building a practice among New York's wealthy. He was well-educated, personable, a coming man. He married well, uniting with Miss Clara Peck, beautiful daughter of J. E. Peck, a millionaire drug manufacturer. Everything looked rosy for the rising young dentist.

* * *

POISONS PARENTS-IN-LAW

The bride's parents came to visit the young couple in New York. But soon Mrs. Peck died, apparently of Bright's disease. Dr. Waite dutifully accompanied the body back to Grand Rapids and arranged the funeral. Six weeks later, Peck died, too. Again Dr. Waite went to Grand Rapids, and suggested cremation.

But a mysterious warning to a member of the family suggested that an autopsy be performed. It said, "Suspicion aroused. Demand autopsy. Do not reveal telegram." It was signed K. Adams. And K. Adams happened to be the name of a woman murdered by poison in a famous case years before. Somebody remembered that.

So an autopsy was performed, and arsenic found in the stomach of the dead man. Dr. Waite was arrested, and in court under oath he told a revolting story of administering both poisons and disease germs to his parents-in-law in such a way as to make their deaths appear natural.

It was their $2,000,000, to which his wife would have been heir, that Waite wanted.

* * *

WIFE MARKED TO DIE

He had planned further to murder his wife in the same way later, and, as heir to the Peck fortune, to lavish still more jewels and money on another woman.

His medical knowledge, abused in so dreadful a fashion, could not save him from death in the electric chair at Sing Sing.

Perhaps the arch medical murderer of all time was Dr. Hawley Harvey Crippen. He was an American physician who married Belle Elmore, an actress. They went to London to live at Hilldrop Crescent, North London.

Crippen was 47, short, and by no means good-looking. But he soon tired of Belle, and won the affections of a young typist, Ethel LeNeve.

* * *

BODY FOUND IN CELLAR

One day Dr. Crippen announced to Miss LeNeve and others that his wife had gone back to California. So Miss LeNeve moved into the house at Hilldrop Crescent as housekeeper.

Friends of Belle Elmore were disturbed, because they could not get in touch with her in California, and were suspicious of Dr. Crippen's evasive answers to their queries. They called in Scotland Yard.

But meanwhile Dr. Crippen vanished, before the cellar at Hilldrop Crescent yielded up the fragments of a body that had been that of Belle Elmore.

Detectives, amateur and professional, swarmed over England looking for Dr. Crippen. But the first "tip" came from far out in the Atlantic, from the captain of the Montrose. He had become suspicious of a man and his son who boarded the steamer at Antwerp.

By wireless the identification of Dr. Crippen was made, and the "son" was shown to be Ethel Le Neve in boy's clothing!

* * *

CAPTURED AND HANGED

Inspector Dew of Scotland Yard boarded the Laurentic, a faster ship than the Montrose, and caught Crippen before he landed in America. Examination of the fragmentary remains of Belle Elmore's body, buried beneath the flagstones in the cellar of Dr. Crippen's home, revealed traces of a rare poison. And when a druggist testified that Dr. Crippen had bought such a poison, the jig was up.

A jury promptly found that Dr. Crippen had poisoned his wife, deliberately and carefully dissected the body in the cellar, burned most of it, and buried the remainder beneath the flagstones. Dr. Crippen was hanged.

STOP

Colds in a Day

Now tens of thousands of people will tell you that the FASTER, SUREST WAY to get rid of a cold is to take two HILL'S COLD TABLETS and two glasses of water every few hours.

These wonderful little tablets give you such speedy relief—relief you can't obtain by less scientific methods because they do the three things necessary to break up a cold. Wash poisons from system. Check fever and ease away ache and pain. Fight off cold germs ALL AT ONCE. Thus your cold goes in a jiffy and you feel like a new person. Get rid of cold this proven, faster way. Ask druggist for HILL'S CASCARA QUININE in the RED TIN BOX.

HILL'S CASCARA QUININE

Children Playing In City Streets Are Risking Lives

Warning was issued by members of the police department Monday against children playing in the streets, particularly at the present season when the pavements are icy, increasing the hazards of both driving and walking. The warning followed numerous complaints received Monday of youngsters playing in the streets and refusing to move after drivers had sounded horns, of coasting across streets and of hitching rides on cars, an extremely dangerous practice.

Woman Hurt When She Falls Down Elevator Shaft

Mrs. Ina Anderson, employee of the Escanaba Steam Laundry, was injured Monday morning when she accidentally fell down an elevator shaft in the laundry building.

She was taken to the hospital where x-rays were taken to determine the extent of her injuries. The accident occurred about 8 o'clock.

X-rays late yesterday showed Mrs. Anderson to be suffering from rib fractures and from a fracture of the bone at the end of the spine.

Two hundred seventy-two of Iowa's rural schools have "hundred per cent" ratings for dental corrections.

Advertisement

MAKES YOU LOSE UNHEALTHY FAT

Make No Mistake—Fat Is Dangerous—Ask Your Doctor

To take off fat—take one half teaspoonful of Kruschen Salts in a glass of hot water in the morning before breakfast—one bottle lasts 4 weeks—get it at Peoples Drug store or any drugstore in America. If this first bottle fails to convince you this is the SAFE and HARMLESS way to lose fat—your money returned.

Reduces From 154 to 128

"Less than 4 weeks ago I started taking Kruschen. I weighed 154 and felt tired out all the while. Now I weigh 128. I feel so full of energy I can't seem to work fast enough." Mrs. R. H. Hamilton, Carbondale, Pa.

While losing fat with Kruschen you gain in physical attractiveness—you look and feel younger—no more gas, acidity—no more constipation.

IT TAKES HEALTHY NERVES TO BE A FOOTBALL REFEREE

A MATCHLESS BLEND

IT IS MORE FUN TO KNOW

Camels are made from finer, MORE EXPENSIVE tobaccos than any other popular brand.

Steady Smokers turn to Camels

M. J. ("Mike") Thompson, football's most famous referee, has to keep his nerves healthy. He says:

"Because nothing can be allowed to interfere with healthy nerves I smoke Camels. I have tried them all—given *every* popular brand a chance to show what it can offer. Camels don't upset my nerves even when I smoke constantly. And the longer I smoke them the more I come to appreciate their mildness and rich flavor."

Many smokers who have changed to Camels report that their nerves are no longer irritable . . . "jumpy." Switch to Camels yourself. You will find that Camels do not jangle your nerves—or tire your taste.

CAMEL'S COSTLIER TOBACCOS

NEVER GET ON YOUR NERVES... NEVER TIRE YOUR TASTE

Copyright, 1933, R. J. Reynolds Tobacco Company

Our Check on Your Oil and Grease May Save Money

In early winter, anything may happen — until you've found the exact grades of oil and grease to use. The friendly, and free, check-up you get here may reveal some likely cause of worn parts and repair bills.

Drive in today.

Hansen & Jensen Oil Co.

Oldest Independent Oil Distributors In Delta County

STACK ASSAILS PAT H. O'BRIEN

Auditor General Replies to "Hot Air" Economy Allegations

Charges made by Attorney General Patrick H. O'Brien at a meeting of the state administrative board to the effect that the economy program advocated by Auditor General John K. Stack Jr. is "a lot of hot air" were attacked by the auditor general in a radio broadcast last week.

"One of my colleagues made the statement Tuesday that thought this talk about economy was a lot of hot air," Mr. Stack stated, in opening his radio talk. "This gentleman happens to be a member of the Public Debt Commission.

Explains Bond Saving

"The Public Debt Commission at its first meeting was asked to approve a contract signed by Grover Dillman, between the Highway Department and Stranahan & Harris, an investment firm of Toledo, Ohio. The investment bankers were to refund $10,000,000.00 of Intra-County Covert Bonds, the cost of which was to be a fee of $100,000.00 and an expense account of $60,000.00, the expense account to be advanced at the rate of $5,000.00 each month.

"When the proposal was made, I objected very strenuously to making such a deal on the grounds that the cost was excessive and such refunding should be done in the Highway Department. I finally convinced the committee that the contract could be cancelled and then got in touch with the Highway Department. Mr. Van Wagoner very graciously agreed to try it and he appointed Mr. Louis Schimmel, Director of Finance in the Highway Department, to carry out the work.

"Mr. Schimmel made a very careful analysis of the bond maturities. He found after making this study, that it was only necessary to refund $1,200,000.00. He then proceeded to get in touch with the bondholders and reached an agreement with them for the refunding. He assures me that the total cost of this work shall not exceed $8,000.00. This makes a net saving of $152,000.00 out of a proposed expenditure of $160,000.00.

"How this gentleman whom I referred to in the first part of my speech could construe this economy as hot air is beyond my understanding."

Auditor General John K. Stack Jr. has also received some criticism for apparent inconsistency in his economy policy when he approved a $2,000 expense account for James E. Mogan, managing director of the state board of tax administration. The legislature had prescribed that the director's salary should be $4,000 annually, but the state tax board voted the additional $2,000 per year.

Mr. Stack explained that he approved of the $2,000 increase because he felt that Mr. Mogan was worth $6,000 a year. The auditor general pointed out, also, that the other members of the board, Secretary of State Frank D. Fitzgerald and State Treasurer Theodore I. Fry, and also Governor Comstock, were in favor of increasing Mogan's compensation.

One Sure Way to End Coughs and Colds

Persistent coughs and colds lead to serious trouble. You can stop them now with Creomulsion, an emulsified creosote that is pleasant to take. Creomulsion is a new medical discovery with two-fold action; it soothes and heals the inflamed membranes and inhibits germ growth.

Of all known drugs, creosote is recognized by high medical authorities as one of the greatest healing agencies for persistent coughs and colds and other forms of throat troubles. Creomulsion contains, in addition to creosote, other healing elements which soothe and heal the infected membranes and stop the irritation and inflammation, while the creosote goes on to the stomach, is absorbed into the blood, and attacks the seat of the trouble.

Creomulsion is guaranteed satisfactory in the treatment of persistent coughs and colds, bronchial asthma, bronchitis, and is excellent for building up the system after colds or flu. Your own druggist is authorized to refund your money on the spot if your cough or cold is not relieved by Creomulsion. (adv.)

McMILLAN NEWS

McMillan, Mich., (Special)—Odell Lamb and party of friends arrived Wednesday from Big Rapids, and will spend a few days in the vicinity hunting. While here they are guests at the George Taylor home. Mr. Lamb is well known here and in Newberry, having for a number of years been employed as instructor at the local school. Relatives residing here are Mr. and Mrs. John Hanger and family and Mr. and Mrs. Charles Mundt of Newberry.

Mr. Waldo Harkness has returned home following a motor trip to points in lower Michigan.

Mrs. R. S. Ruggles was hostess to a number of Newberry and Lakefield ladies at her home Thursday evening. At the close of a pleasant evening a delicious luncheon was served the guests by the hostess.

Messrs Ralph Hagamier and son, M. R. Carrier, F. W. Roundsville, Clyde Truesdale, Dr. R. V. Dillingham, Dr. Harry Bartholomew, Howard Simons, George W. Benritter, Eugene Kinney, L. M. Swift, C. C. Carlton and Albert Elsesser left Saturday for their respective homes in Lansing after spending their annual hunting vacation at their hunting lodge "Tom's Camp" north of town.

Dr. R. E. Spinks of Newberry was a professional caller here Wednesday, being called here by the serious illness of Mrs. Thos. Morrison.

Mr. Kenneth Karney, son of Andrew Karney left Wednesday for the C. C. C. camps north of Newberry, where he will be employed driving a tractor for the Conservation department.

Mr. Willard Harkness of Lakefield is acting as rural mail carrier during the absence of his father Mr. W. B. Harkness who is spending a few days hunting.

James Smith of Fort Brady, Sault Ste. Marie, was the guest of his uncle and aunt, Mr. and Mrs. Emerson Smith at their home here over the week end.

Mr. and Mrs. Wilbert Groleau and sons, Wayne and Melvin of Isabella are spending the winter months here, having recently moved into the James Leech residence. Mr. Gorleau will be employed by Busson Freytag in cutting timber from the Bonifas holdings.

Mr. N. K. Zeigler is spending a few weeks vacation with a party of Detroit and Yyandotte friends at the Kenzington Lodge near Hulbert.

Mr. and Mrs. James Dineen of Hancock and Mr. and Mrs. Frank Eagen of Detroit were the guests of Mr. and Mrs. John F. Wood and family at their home here Sunday while enroute to Detroit.

Mrs. Willard Harkness and son Clyde and daughter Audrey have returned to their home in Lakefield following a short visit in town with relatives Mr. and Mrs. W. B. Harkness.

Mr. Frank Reese has returned to Rexton where he is employed after spending the week end in town with his parents Mr. and Mrs. Albert Reese.

Messrs Ernest Farrell, Warner Blair, Loren Katz and Clifford Pike of Jackson and Ray Farrell of Sunfield have returned to their homes after spending some time here hunting. Messrs Ernest and Ray Farrell were the guests of Mr. and Mrs. James Farrell while here.

Mr. and Mrs. Hubert Meisner have returned to their home in Rapinville following a visit with Mrs. Meisners parents, Mr. and Mrs. Louis Mark.

Mr. Clarence Karney arrived home this week from Petoskey where he has spent the past few months visiting with his mother.

Messrs Ralph Ranger of Charlevoix, chief engineer on one of the finest and best equipped yachts on the great lakes, the "Sylvia," Mr. Carl Kohler of Charlevoix, Harold Maggison of Central Lake and Judge Parm C. Gilbert of Traverse City left Thursday after spending several days hunting in this vicinity. While in town they were guests at the home of Mrs. Sarah Locke and son Edison Locke. The party took two fine bucks home with them.

A splendid program is being prepared by the students of the Marks and Smathers schools for the purpose of raising money to be used for the hot lunch clubs and will be presented Tuesday evening Nov. 28 in the Lakefield township hall. Part of the program consists of the play, "Nothing To Be Thankful For". Characters are played by Gerald Ney, Evergurd Wager, Harold Ney, Gordon LaFond, Leo Larivee, Grace Johnson, Beatrice Kenney, Edith Cassibo, Violet McLaren, Roland Ford and Naomi Coats.

Characters for the play, "Farewell to You" are: Cecil Zellar, Fred LaFond, Dorothy Scott and Lois Holmes.

The program will also feature several songs and recitations.

Advertisement

GONE!--THE HIGH COST OF STOMACH TROUBLE

Don't pay $2.50 to $5.00 for relief from stomach pains, indigestion. Try Dr. Emil's Udla Tablets—3 weeks treatment only $1. Relief or your money back. City Drug Store.

New Designs in Evening Frocks

An evening gown of gold toned crepe with ties of tomato crepe that fall from the decolletage at the back into a graceful train is worn by the screen actress, Carol Lombard (left). Chiffon and organdy are successfully combined in a green evening frock worn by Ida Lupino (right), film player. (Associated Press Photo)

Red tape has been eliminated from renewing automobile registrations in Connecticut. The motorist is required only to sign his name to a card, which has been completely filled in by the Motor Vehicle Department, and return it with his check for the fee.

HONOR ROLLS

BUNGALOW SCHOOL

Stonington, Mich.—The following is the honor roll and perfect attendance of the Bungalow school.

Honor Roll:

8th grade: Rauni Fallstrom, Wiljo Siitar, Iline Granskog.

6th grade: Miriam Fallstrom, Marilyn Simpson.

1st grade: Myron Lorenson.

Kindergarten: Leonard Ramondi, Delbert Lorenson.

Perfect Attendance: Gunner Anderson, Casper Brandt, Cliffor Brandt, Elinor Brandt, Margaret Erickson, Eleanor Eskonen, Miriam Fallstrom, Rauni Fallstrom, Iline Granskog, Evelyn Lambert, Gloria Lambert, Conrad Sigfred, Ragnor Sigfred, Wiljo Siitar, Marilyn Simpson, Emily St. Arno.

Minimum Cost, Big Results in Classified advertising.

Medics Forget Science In Committing Murders

By NEA Service

When the medical mind turns to murder, strange and hidden paths to death might be expected. The medical familiarity with weaknesses of the flesh, the special knowledge of deadly drugs and instruments, add a touch of gruesomeness when a professed healer sets out to kill.

Yet, often as not, in the red moment when comes the urge to kill, the physician is only a man or a woman, the expert knowledge of his profession falls away, and he kills like any common cutthroat.

The slaying of Mrs. Rheta Wynekoop in Chicago, which her mother-in-law, Dr. Alice L. Wynekoop, confessed, is remarkable as much for the commonplace means of committing it, and the clumsy efforts to hide it, as for its more horrible aspects.

SLEW LIKE COMMON THUG—

Yet this is not so remarkable when other murders hatched in medical minds are called up.

No more professional-looking physician ever practiced than Dr. Walter K. Wilkins of Long Beach, N. J. An apparently kindly old practitioner of three-score years, bearded like an academician, he brutally beat his wife to death with a hammer one night.

A jury failed to believe his story of three burglars who invaded his home and committed the murder. While the doctor had taken certain precautions, like wrapping the hammer handle with newspapers to avert leaving finger prints, the whole thing was done in just the vicious way any plugugly might have done it.

And when the doctor, convicted and awaiting sentence in Mineola jail, decided to end his own life, he administered no secret potions, took no scientific way for his own farewell, but simply hanged himself.

* * *

CHOKES WIDOW TO DEATH

Dr. Charles M. McMillan of Los Angeles was found guilty of another brutal murder in which the special knowledge of a medical man did not seem to figure. The body of Mrs. Amelia Appleby, a wealthy widow, was found by a roadside near San Fernando, sewn in a canvas sack, the arms tied with surgeon's knots.

She had been beaten savagely and choked, and apparently thrown from an automobile, and left to die of exposure.

Dr. McMillan, as a retired physician, had been directing both her personal and business affairs, and a will indicated him as Mrs. Appleby's heir.

Though he steadfastly denied the murder, so great a mass of circumstantial evidence piled up against him that even his professional calm could not save him.

Nor was any more finesse evident in the murder by Dr. S. Oliver Netherton of his wife. They were Kansas farm folk, and took up truck and fruit farming at Olathe when Dr. Netherton quit medical practice. Dr. Netherton, patient, practical and reflective, was well thought of in the community.

* * *

WIFE SHOT; GIVEN LIFE

One day his wife's body was found in the basement of their home, pitched forward by the cellar stairs, two bullet wounds in her head. A jury did not believe his story of robbery, and he is serving a life term, though many of his fellow-townsmen still refuse to believe that this medically-trained man stooped to a gun murder of the kind that any passing tramp might perpetrate.

None the less, physicians there have been who used with deadly results the knowledge they gained as healers, and who tried to veil in the mysteries of science the guilt they knew was theirs.

Dr. Arthur Warren Waite, whose life ended in the chair at Sing Sing, was such a man. Dr. Waite was a promising young dentist, rapidly building a practice among New York's wealthy. He was well-educated, personable, a coming man. He married well, uniting with Miss Clara Peck, beautiful daughter of J. E. Peck, a millionaire drug manufacturer. Everything looked rosy for the rising young dentist.

* * *

POISONS PARENTS-IN-LAW

The bride's parents came to visit the young couple in New York. But soon Mrs. Peck died, apparently of Bright's disease. Dr. Waite dutifully accompanied the body back to Grand Rapids and arranged the funeral. Six weeks later, Peck died, too. Again Dr. Waite went to Grand Rapids, and suggested cremation.

But a mysterious warning to a member of the family suggested that an autopsy be performed. It said, "Suspicion aroused. Demand autopsy. Do not reveal telegram." It was signed K. Adams. And K. Adams happened to be the name of a woman murdered by poison in a famous case years before. Somebody remembered that.

So an autopsy was performed, and arsenic found in the stomach of the dead man. Dr. Waite was arrested, and in court under oath he told a revolting story of administering both poisons and disease germs to his parents-in-law in such a way as to make their deaths appear natural.

It was their $2,000,000, to which his wife would have been heir, that Waite wanted.

* * *

WIFE MARKED TO DIE

He had planned further to murder his wife in the same way later, and, as heir to the Peck fortune, to lavish still more jewels and money on another woman.

His medical knowledge, abused in so dreadful a fashion, could not save him from death in the electric chair at Sing Sing.

Perhaps the arch medical murderer of all time was Dr. Hawley Harvey Crippen. He was an American physician who married Belle Elmore, an actress. They went to London to live at Hilldrop Crescent, North London.

Crippen was 47, short, and by no means good-looking. But he soon tired of Belle, and won the affections of a young typist, Ethel LeNeve.

* * *

BODY FOUND IN CELLAR

One day Dr. Crippen announced to Miss LeNeve and others that his wife had gone back to California. So Miss LeNeve moved into the house at Hilldrop Crescent as housekeeper.

Friends of Belle Elmore were disturbed, because they could not get in touch with her in California, and were suspicious of Dr. Crippen's evasive answers to their queries. They called in Scotland Yard.

But meanwhile Dr. Crippen vanished, before the cellar at Hilldrop Crescent yielded up the fragments of a body that had been that of Belle Elmore.

Detectives, amateur and professional, swarmed over England looking for Dr. Crippen. But the first "tip" came from far out in the Atlantic, from the captain of the Montrose. He had become suspicious of a man and his son who boarded the steamer at Antwerp.

By wireless the identification of Dr. Crippen was made, and the "son" was shown to be Ethel Le Neve in boy's clothing!

* * *

CAPTURED AND HANGED

Inspector Dew of Scotland Yard boarded the Laurentic, a faster ship than the Montrose, and caught Crippen before he landed in America. Examination of the fragmentary remains of Belle Elmore's body, buried beneath the flagstones in the cellar of Dr. Crippen's home, revealed traces of a rare poison. And when a druggist testified that Dr. Crippen had bought such a poison, the jig was up.

A jury promptly found that Dr. Crippen had poisoned his wife, deliberately and carefully dissected the body in the cellar, burned most of it, and buried the remainder beneath the flagstones. Dr. Crippen was hanged.

STOP

Colds in a Day

Now tens of thousands of people will tell you that the FASTER, SUREST WAY to get rid of a cold is to take two HILL'S COLD TABLETS and two glasses of water every few hours.

These wonderful little tablets give you such speedy relief—relief you can't obtain by less scientific methods—because they do the three things necessary to break up a cold. Wash poisons from system. Check fever and ease away ache and pain. Fight off cold germs ALL AT ONCE. Thus your cold goes in a jiffy and you feel like a new person. Get rid of cold this proven, faster way. Ask druggist for HILL'S CASCARA QUININE in the RED TIN BOX.

HILL'S CASCARA QUININE

Children Playing In City Streets Are Risking Lives

Warning was issued by members of the police department Monday against children playing in the streets, particularly at the present season when the pavements are icy, increasing the hazards of both driving and walking. The warning followed numerous complaints received Monday of youngsters playing in the streets and refusing to move after drivers had sounded horns, of coasting across streets and of hitching rides on cars, an extremely dangerous practice.

Woman Hurt When She Falls Down Elevator Shaft

Mrs. Ina Anderson, employee of the Escanaba Steam Laundry, was injured Monday morning when she accidentally fell down an elevator shaft in the laundry building.

She was taken to the hospital where x-rays were taken to determine the extent of her injuries. The accident occurred about 8 o'clock.

X-rays late yesterday showed Mrs. Anderson to be suffering from rib fractures and from a fracture of the bone at the end of the spine.

Two hundred seventy-two of Iowa's rural schools have "hundred per cent" ratings for dental corrections.

Advertisement

MAKES YOU LOSE UNHEALTHY FAT

Make No Mistake—Fat Is Dangerous—Ask Your Doctor

To take off fat—take one half teaspoonful of Kruschen Salts in a glass of hot water in the morning before breakfast—one bottle lasts 4 weeks—get it at Peoples Drug store or any drugstore in America. If this first bottle fails to convince you this is the SAFE and HARMLESS way to lose fat—your money returned.

Reduces From 154 to 128

"Less than 4 weeks ago I started taking Kruschen. I weighed 154 and felt tired out all the while. Now I weigh 128. I feel so full of energy I can't seem to work fast enough." Mrs. R. H. Hamilton, Carbondale, Pa.

While losing fat with Kruschen you gain in physical attractiveness—you look and feel younger—no more gas, acidity—no more constipation.

IT TAKES HEALTHY NERVES TO BE A FOOTBALL REFEREE

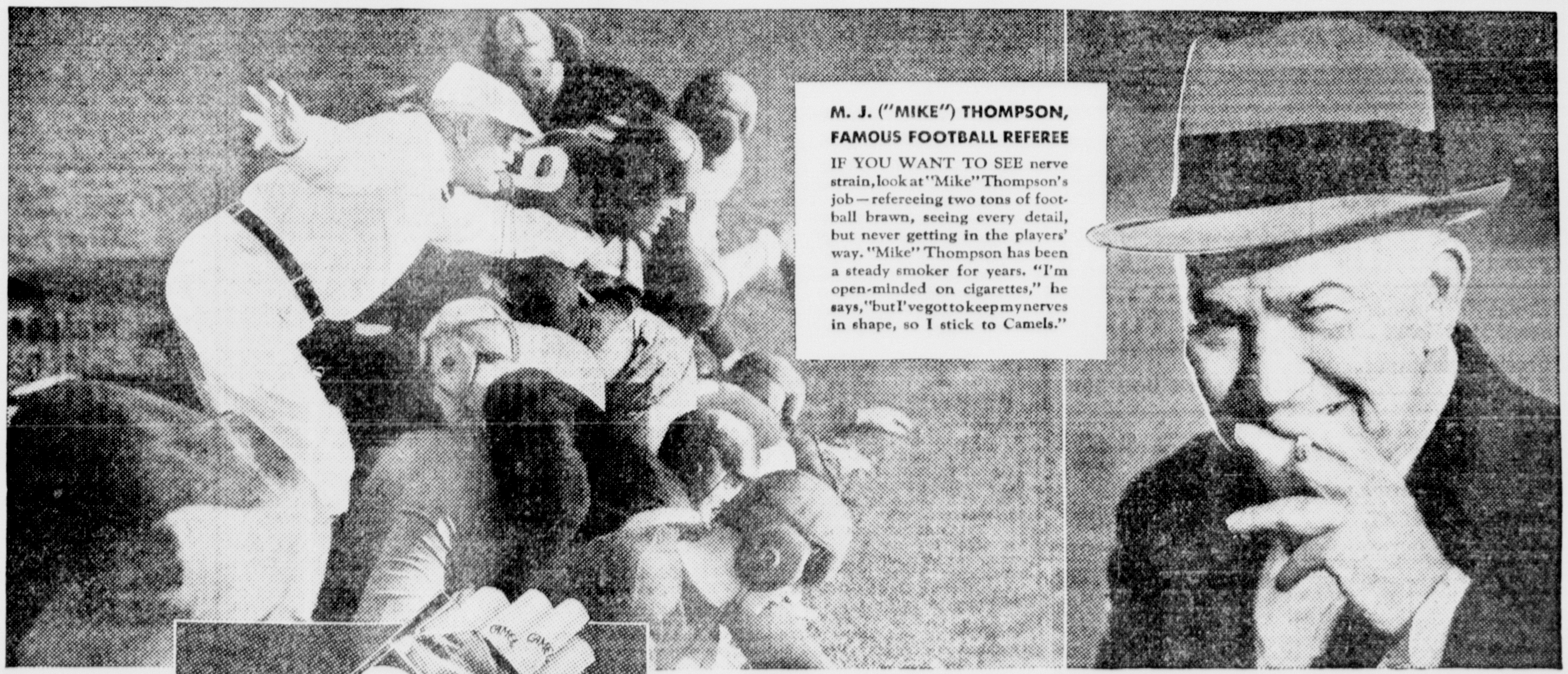

A MATCHLESS BLEND

IT IS MORE FUN TO KNOW

Camels are made from finer, MORE EXPENSIVE tobaccos than any other popular brand.

Steady Smokers turn to Camels

M. J. ("Mike") Thompson, football's most famous referee, has to keep his nerves healthy. He says:

"Because nothing can be allowed to interfere with healthy nerves I smoke Camels. I have tried them all—given *every* popular brand a chance to show what it can offer. Camels don't upset my nerves even when I smoke constantly. And the longer I smoke them the more I come to appreciate their mildness and rich flavor."

Many smokers who have changed to Camels report that their nerves are no longer irritable . . . "jumpy." Switch to Camels yourself. You will find that Camels do not jangle your nerves—or tire your taste.

CAMEL'S COSTLIER TOBACCOS

NEVER GET ON YOUR NERVES... NEVER TIRE YOUR TASTE

Copyright, 1933, R. J. Reynolds Tobacco Company

Our Check on Your Oil and Grease May Save Money

In early winter, anything may happen — until you've found the exact grades of oil and grease to use. The friendly, and free, check-up you get here may reveal some likely cause of worn parts and repair bills.

Drive in today.

Hansen & Jensen Oil Co.

Oldest Independent Oil Distributors In Delta County

PERSONALS | CLUB-- FEATURES-- | **WOMAN'S PAGE** | FASHIONS-- ACTIVITIES-- | SOCIETY

AMY BOLGER, Editor, Phone 692

Social - Club

Bridge Dinner Tonight

Mrs. J. W. Waldstrom, 920 Fifth Avenue south, will entertain members of the Woman's Relief Corps at a bridge dinner this afternoon at 5 o'clock at her home. Mrs. A. H. Cyr and Mrs. Ralph Shiner are assisting hostesses.

* * *

Presbyterian Aid Today

The Ladies' Aid society of the First Presbyterian church will meet this afternoon at 2:30 o'clock in the social rooms of the church. Important business will be taken up at the home. Hostesses are Mrs. Sam Dunn, Mrs. Andrew Bredahl, Mrs. E. B. Harris, Mrs. W. C. Jensen and Mrs. Mike Farrell.

* * *

Birthday Party

Mr. and Mrs. Andrew C. Christensen of Pine Ridge entertained a number of friends Sunday afternoon and evening at their home at a party arranged in celebration of Mr. Christensen's birthday anniversary. Social diversions were enjoyed during the day and a delicious birthday dinner was served.

* * *

Flat Rock Party

A feather party will be held at the Flat Rock town hall this evening, beginning at 8 o'clock. Chickens will be awarded as prizes in the Pre-Thanksgiving event. A dance will follow the games. The general public is invited to attend.

* * *

Washington P. T. A.

The Washington Parent-Teacher association will meet Tuesday afternoon, beginning at 4 o'clock.

* * *

Birthday Party

Miss Phyllis Mattson, 1121 Stephenson avenue, entertained a group of friends at her home yesterday afternoon, the occasion being her sixth birthday anniversary. Games were played and a delicious lunch was served. The center of the table was graced with a birthday cake, bearing six candles. The guests were Gladys Swanson, Marian Glazier, Lorraine Nelson, Rosalie and Marian Peterson, Donald and Harold Ohman.

* * *

Isaacson-Miller

The home of Mr. and Mrs. Alfred Upland, 1222 Stephenson avenue, was the scene of a pretty secret wedding Thursday evening, when Mrs. Wilhelmina Isaacson became the bride of Oscar Miller. Mr. and Mrs. Upland were the attendants. The bride wore wine colored velvet and carried a bouquet of American Beauties and lilies of the valley. In a room decorated in yellow and blue, a wedding supper was served to 40 guests. Mr. and Mrs. Miller are making their home on the north Bay Shore. Mr. Miller is employed at the C. & N. W. ore docks.

* * *

Order of Runeberg

The Order of Runeberg will hold its annual Thanksgiving party Wednesday evening, November 29, at 8 o'clock at Unity hall. A program will be given and there will be dancing with Morton's Buddies playing and refreshments. The public is cordially invited to attend and enjoy the party.

* * *

Marguerite Joyce's Birthday

Mrs. Olga Steinmetz, 520 S. 13th street, entertained for her daughter, Marguerite Joyce, at a delightful birthday party Saturday afternoon at her home, the occasion being Marguerite Joyce's fifth birthday.

The children played games during the afternoon and at five o'clock a lovely birthday luncheon was served. The table was prettily decorated, a large birthday cake forming the centerpiece. Marguerite Joyce received many lovely gifts.

Attending the party were Olive Jane Wipson, Joan Green, Mary Olive Lemmar, Patsy Frasher, Shirley Shedore, Marjory Joyce and Betty Jean Berens.

Of the 1310 persons concerned in miscellaneous flying accidents in the first half of 1933, 959 suffered no injuries, 133 suffered minor injuries, 90 were badly injured and 128 were killed.

OPENING TODAY

New Modernette Beauty Shoppe

Special Prices for the Holidays

FOR THIS WEEK ONLY

A Facial Free With Every Fingerwave

Modern Methods and Moderate Prices

Ask About Our New Permanent Wave.

CALL 1464 FOR APPOINTMENT, 711 S. 12TH ST.

PUBLIC NOTICE

The Mata Brown Shoppe

Will be closed all afternoon today in respect to our beloved co-worker

MRS. EMILY JOHNS, deceased

FRESH POULTRY

Turkeys, 25c and 20c	Ducks, pound 20c
Geese pound 15c	Chickens, pound 18c
Cudahy's Puritan Steer Pot Roast .. 12c	Potato Sausage, 3 pounds 25c
Fresh Hamburger, 3 lbs. for 25c	Rolled Corn Beef 15c

BALLARD'S

CITY-WIDE DELIVERY SERVICE

429 SO. 10TH ST. PHONES 256-257

MILK-A-GRAMS

PUZZLE No. 19

HERE IS FUN AND INSTRUCTION for all. Solve this fascinating puzzle by the leading Anagram artist of the nation. Rearrange the letters of each line. There is but one word to the line in the answer.

PRESENTED BY Lied's MILK AND CREAM

SCRAMBLED WORDS	CORRECT WORDS
HET	
RAV FLO	
FO	
LK MI	
SEA KM	
TI	
NA	
PAY SELL ICE	
TAT TEA CRIV	
GEE RAVE B	

ANSWER TO MILK-A-GRAM No. 18: Our milk consumed freely forms an excellent health building habit.

ESCANABA PHONE 453 — Lied's MILK AND CREAM — GLADSTONE PHONE 300

Seaming Gives Bolero Effect To Pretty Frock

BY MARIAN MARTIN

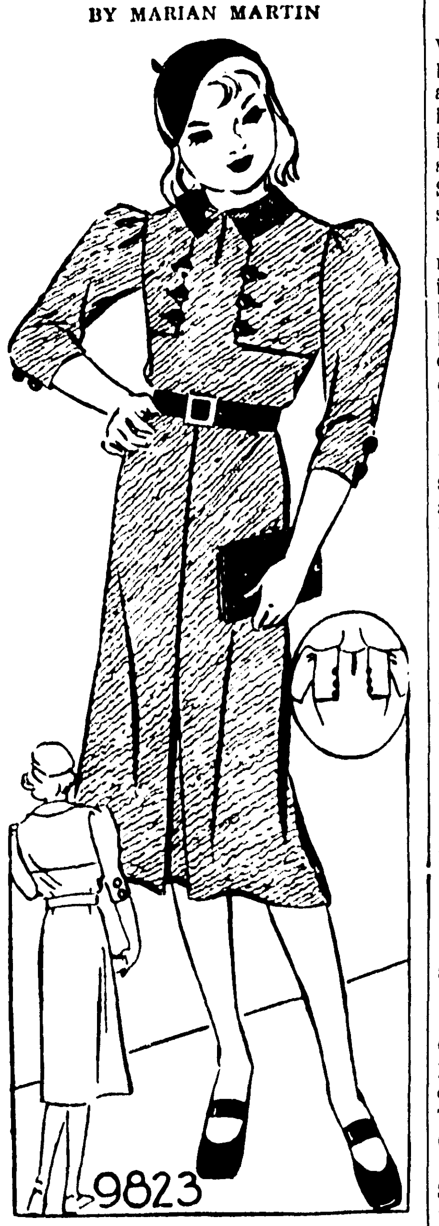

PATTERN 9823

Some say—"Lucky the girl who makes her own clothes!" But every girl can be lucky, for these patterns are the easiest in the world to work with. The Sew Chart included, shows you by words and pictures how to cut and sew the adorable little frock sketched today! The simple seaming creates a smart bolero effect, and the sleeves may be made either of two lengths. A sheer wool, crepe or jersey would be perfect-topped by a collar of velvet or satin.

Pattern 9823 may be ordered only in sizes, 8, 10, 12, 14 and 16. Size 12 requires 1 7-8 yards 54 inch fabric and ¼ yard 36 inch contrasting.

Send **FIFTEEN CENTS** in coins or stamps (coins preferred) for **EACH MARIAN MARTIN** pattern. Be sure to write plainly your **NAME, ADDRESS**, the **STYLE NUMBER** and **SIZE** of each pattern.

Study the new mode at its best with the **MARIAN MARTIN PATTERN BOOK FOR FALL AND WINTER.** All the new style highlights shoulders, collars, sleeves, skirts are cleverly worked out in their easiest-to-make form. Clothes for juniors and kiddies, reflecting new trends, and Marian Martin's famous slenderizing models are shown. Lingerie and gift patterns, too. This book will guide you to a distinctive wardrobe at little effort and small cost. **SEND FOR IT TODAY. PRICE OF PATTERN BOOK FIFTEEN CENTS, BOOK AND PATTERN TOGETHER, TWENTY-FIVE CENTS.**

Send your order to Escanaba Daily Press Pattern Department, 232 W. 18th St., New York, N. Y.

Try Sausage As Garnish For Chicken, Turkey

Of course, any kind of meat can be made into "sausage," but in this country the word usually means a pork product and if some other variety of meat or a combination is used, a characteristic word is used to define it.

Sausages are justly popular during the fall and winter months and add a pleasant variety to cold weather menus. They are also useful to give flavor to many interesting dishes and make a most attractive and appetizing garnish for roast chicken and turkey.

Link sausage, country sausage and bulk sausage are all made from finely chopped pork. Both fat and lean meat are used, but never more than one third as much fat as lean should be added. Powdered sage is sometimes added with the seasonings and the sausage is often smoked.

To Avoid Drying Out

In order to insure thorough cooking without drying out and overcooking, I like to parboil sausage before letting it brown. Add water to half cover and let it cook away. Be sure to prick the skin in several places to prevent bursting. Allow from 45 minutes to one hour for sausage one and one-half inches in diameter to cook. When the water is evaporated, brown over a low fire in the fat that cooks out of the sausage.

Sausage may be baked in a moderate oven instead of cooked on top of the stove, but no matter how it is cooked, it must be well done.

Combination dishes made with sausage are delicious and savory. Potatoes, apples and the small individual squash are most inviting stuffed with sausage. Scalloped sweet potatoes and bulk sausage, macaroni and sausage, rice and sausage, sausage in a casing of baking powder biscuit dough, apples and sausage in various ways these are few of the many ways sausage can be used in unusual dishes.

Plan meals thoughtfully when sausage is to be the meat. Vegetables for bulk as well as mineral salts and vitamin content are necessary. A simple salad and a light dessert are suitable.

Stuffed Apples

Four large apples, ½ pound bulk sausage, whole cloves.

Wash apples and remove cores. Stick a few cloves into the flesh. Fill cavities of apples with sausage. Put into a covered baking dish with just enough hot water to cover bottom of dish. Cover and put into a hot oven for 20 minutes. Reduce heat and remove cover. Bake in a slow oven for one hour, basting frequently with liquid in baking dish.

Sausage With Candied Apples

One pound sausage, 4 apples, 1 cup vinegar, 2 cups brown sugar, 1 teaspoon cinnamon, cracker crumbs.

Small sausages or link sausage should be used. Parboil for 30 minutes. Then prick well and cook in frying pan without water for 30 minutes longer, turning frequently to brown on all sides. In the meantime make a syrup of vinegar, sugar and cinnamon. Pare apples and cut in slices about one-half inch thick across the apple. Remove cores and drop into boiling syrup. Simmer until clear. Remove from syrup and roll in cracker crumbs. Brown quickly in hot sausage fat and serve as a border around sausage.

"Ninth Guest" Is Thriller, Plays Again Tonight

"The Ninth Guest," Owen Davis' mystery drama, which a capacity audience at St. Joseph's auditorium Sunday evening found interesting, thrilling and exciting in every situation, will be presented by the Alumni Players of St. Joseph's high school for the second and last time this evening.

The mystery has a clever and novel plot that does not rely upon intricacies to confuse the mind, but has in the place of the complicated maze found in many so-called thrillers, a straightforward development based on a single unknown which finally is solved.

It concerns eight prominent men and women, invited by unsigned telegrams to a party. They arrive, each guest discovering that some other is his better enemy, and none of them knowing the name of the host.

As they are about to leave in indignation, a voice from the radio receiver informs them of the purpose of bringing them together: to create situations that will enforce their self-inflicted deaths, one by one, during the course of the evening. They are further warned that attempted escape will result in sudden tragedy. The eight are isolated in a penthouse far above the reach of aid and Death is the "Ninth Guest." Around this fertile situation the play is built. Its climax and the solution of the mystery are wholly unexpected.

The Alumni Players, members of the cast, are all experienced young men and women, each excellent in character portrayal. They include Ellis Bloomstrom, Catherine Semer, Alfred LaBranche, Hazen Hengesh, Michael Stern, Dr. Gordon J. Gleich, Clayton Todd, Agnes Gleich, Lorraine Ammel and Louis Larche.

The director is Rev. Father Simeon Fiedler, O. F. M.

The drama will begin this evening as on Sunday promptly at 8:15 o'clock. A program of music by St. Joseph's high school orchestra will be presented from 8 to 8:15 o'clock.

The public is invited to attend the play. Proceeds are for the benefit of the St. Joseph athletic fund.

Personal News

Miss Louise Aley is arriving Wednesday from Marquette where she attends Northern State Teachers' college, to spend the Thanksgiving holidays at the home of her parents, Mr. and Mrs. A. F. Aley.

Miss Marie Scheriff, who teaches in Vulcan, is arriving here Thursday to visit during the Thanksgiving vacation with her parents, Mr and Mrs. Otto Sheriff, 222 South Tenth street.

Mr. and Mrs. Neil LeClair of Daggett were guests on Sunday of Miss Adrienne Tousignant. Mrs. LeClair is the former Florence Perrizo.

Mrs. A. D. Richer, who is a patient at St. Francis hospital, recovering from a leg fracture, is greatly improved in condition and it is expected that she will be able to return to her home, 1111 First avenue south, for Thanksgiving Day.

Births

Announcement has been received here of the birth of a daughter on Thursday, November 23, to Mr. and Mrs. Harvey Gauthier of Lansing. The baby is the first born to Mr. and Mrs. Gauthier. Mrs Gauthier is the former Cele Croswell, daughter of Mr. and Mrs. Ward P. Croswell. Mrs. Gauthier and the baby are at St. Lawrence hospital.

Mr. and Mrs. Emmanuel Taylor of Schaffer are the parents of a son, born Monday morning at St. Francis hospital.

Mr. and Mrs. Harry Sundman of Escanaba, Route One, are the parents of a son, weighing six and a fourth pounds, born Saturday, November 25, at the home of Mrs. A. V. Buchholtz, 1711 First avenue south. Both mother and son are getting along nicely. This is the second child in the family.

Rent The Classified Way. Quick Results at Low Cost.

Ideal Home Life for Elsie Janis and Her Young Husband

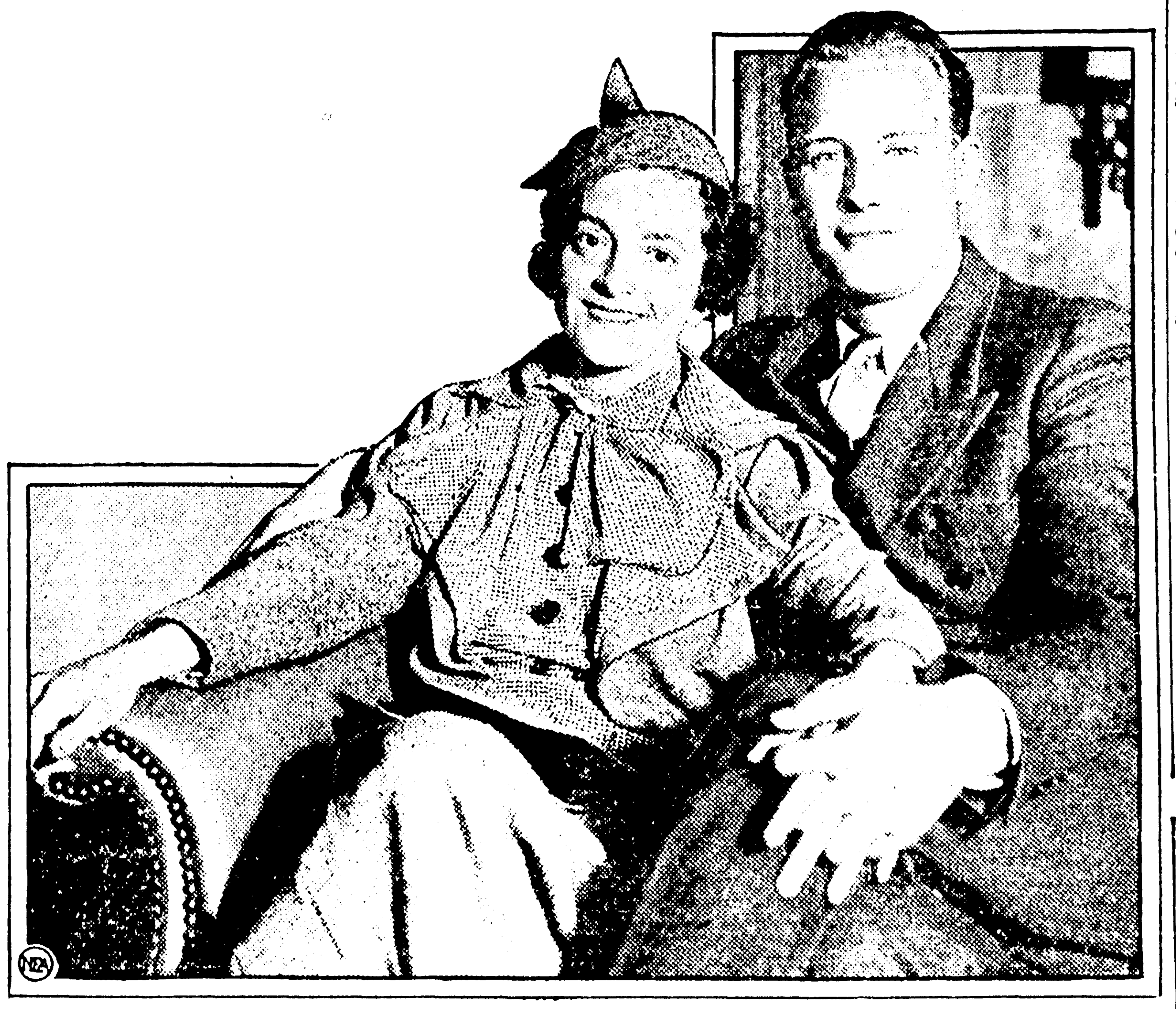

Gilbert Wilson (proudly): "My wife, Elsie Janis."

New York "Write a good love story and the set doesn't make a bit of difference. You can play it against a Hollywood, New York or Afghanistan background and it still holds up."

That is Elsie Janis' answer to Hollywood's reputation as a sure-divorce spot. Arriving from California, still married to her young husband, Gilbert Wilson, Elsie stood on the icy pier and looked across three trunks, a dozen pieces of hand-luggage and two dozen friends to where her "better half" was engaged with the customs men.

"Well, would you believe it, we're still married," she said, not with any cocky confidence but just as if stating a fact that hadn't occurred to her before. "When we said the little words, 'I do,' I said to myself, 'Well, if this lasts six months, that will be a break.' It's two years!"

"Still, you never can tell. And you can't count on anything in this old world," philosophical Elsie added, quickly, as if suspicious that anything sounding even remotely like bragging might bring bad luck. "The play's the thing. If it goes well, there's a lot of luck in it. If it closes down some dull day, any good trouper just packs his props and moves on."

Seeing them together, it looks as if there ever was any "moving on" to be done, it won't be at the instigation of Mr. Wilson. He still wears a quiet happiness and a "I can hardly believe it" look to his face. When he introduces her, he almost bursts with pride as he says, "My wife, Elsie Janis."

Happy at Home

"Home life in Hollywood? Why, of course, there's real home-life there," Elsie was emphatic, in that husky, deep voice of hers. "Say, if a fellow can manage cheery home-life just behind the front line trenches, why should Hollywood be any obstacle?"

Apparently the Gilbert Wilsons have worked out more home-life than most Hollywood couples. They breakfast together, early. Then she shuts herself in her room (she always writes in bed, with her typewriter on her knees) and he goes to whatever movie he happens to have a part in. They don't see each other until cocktail hour, when all the day's work is laid aside. They simply live in their huge back yard, swimming, playing games, lounging in easy chairs, chatting to friends who drop in.

Since Elsie's mother died, they have lived in Elsie's little house on Linden street. There's no "bakery" stuff in Elsie's bills of fare—it's all good old-fashioned cooking done by her two maids who have been with her at Tarrytown for years and years, Dora and Ailene. Frank, Elsie's chauffeur for 25 years, the one who drove her and her mother ("Jenny," as Elsie always called her) through the war, still pilots the Wilsons around. At Tarrytown, old colored Hallie has been holding down the fort and now welcomes "Miss Elsie" back home.

Neighborly Folk

Marie Dressler lives just down the street in Hollywood and runs in often, in neighborly manner. Ruth Chatterton is Elsie's best friend. Mary Pickford comes next. Sundays everybody and anybody from Ramon Navarro to Hedda Hopper drops in for their "openhouse" cafeteria suppers.

How does Elsie hold her young husband? She doesn't try to. Nobody can "hold" anybody, is her firm belief. "And anyhow who'd want to?" Love, like friendship or any of the other worth-while things in life, just is or isn't, Elsie believes.

Therefore, she wears no make-up except lipstick, which isn't the least obvious. But she has a magnificent ruddy glow to her suntanned cheeks from her outdoor life. Her sympathetic big brown eyes with their merry twinkle are alive with light and happiness, she hasn't gained or lost an ounce in 20 years and she still has that dainty, lithe grace which is hers alone.

Her proud little head, with its cropped chestnut hair, has a couple of gray hairs curling in it, about which she does nothing whatsoever. She's herself completely, satisfactorily, the lively, witty, zestful, human Elsie, one woman to whom added years mean nothing whatsoever, except just that much more time to enjoy herself and get things done. The difference between her age, almost 44, and that of her husband, 30, has never made Elsie a speck self-conscious. She simply accepts them, dismisses them, apparently with never a thought towards doing anything kittenish to act and seem younger, as many a woman might who has a young husband.

Reviews Her Past

Someone mentioned the late Louise MacIntosh, the old actress who died in Elsie's Hollywood home, after Elsie and her husband had sailed.

"She played with you in your first New York production, didn't she?" she was asked as she stood by her young husband's side.

"New York, fiddlesticks" was Elsie's quick retort. "Let's see," and she squinted up one eye, tipped back her head and calculated. "Why do you know it was 38 years ago that I met Louise in Indianapolis. I wasn't quite six."

Again, someone asked if she still kept her dairy. "You bet," she answered. "Why, I've kept that diary 33 long years and some of the best things are going into it right now. Why should I quit?"

Today's Recipe

Turkey Salad

2 cups diced turkey
1 cup diced celery
2 hard cooked eggs, diced
2 tablespoons pimientos
1 tablespoon chopped pickles
½ teaspoon salt
¼ teaspoon paprika
½ cup mayonnaise
½ cup whipped cream

Mix whipped cream and mayonnaise. Chill. Mix and chill rest of ingredients. Add 1-3 mayonnaise mixture to turkey mixture and serve in cups of crisp lettuce leaves. Top with remaining mayonnaise.

Tasty Warmed-Overs

If you have left-over cauliflower, slice a half dozen or more small onions and steam them 19 minutes, then place one layer of the cauliflower alternating with one layer of the onions in a buttered baking dish. Grate cheese over the top, add a quarter cup of top milk, several dabs of butter and heat in the oven until the cheese melts and browns.

New Meat Market

Across from Montgomery Ward's

Pork Shoulder Picnic Style	7¢
Pork Shoulder Roast	8½¢
Pork Loin Roast	10¢
Spare Ribs	7¢
Pork Chops, 2 lbs.	25¢
Pork Steak	10¢
Beef Chuck Roast	9¢
Beef Pot Roast	7½¢
Beef Rib Stew	5¢
Hamburger, 4 lbs.	25¢
Plate Sausage, 2 lbs.	15¢
Chicken	12½¢
Beef Round Steak	12¢
Sirloin Steak	12¢
Oleo	9¢
Creamery Butter	23¢
Can Milk, 3 cans	19¢
Sugar Cured Hams, whole or half	12½¢
Dry Salt Pork	11¢
Pure Lard, 4 lbs.	30¢

Quartet Will Give Concert Friday Night

The Twin City Quartet of Menominee and Marinette which scored a decided hit at its initial appearance at the Methodist church in Marinette, will appear in concert here Friday evening at the First Presbyterian church, at 8 o'clock.

The concert which is sponsored by the Christian Endeavor society of the church, is the first quartet concert to be heard here in some time.

The Twin City singers, a comparatively new organization, have been classed by Walter Jenkins of Detroit, who was here recently, as one of the best quartets he has heard.

Concerning their concert appearance, a press notice, says:

"The first public concert of the Twin City Quartet was a great success. They thrilled a 'full house' last night at the Methodist church in Marinette with the beautiful harmony and their perfect diction. . . . It was necessary for the quartet to sing two encores."

The complete program of the concert and of special musical numbers which will be given with the program, will be announced later.

Church Events

Thanksgiving Services

Rev. D. L. Cathcart, missionary of the American Sunday School Union, will conduct Thanksgiving services at the Rock hall Thursday morning, beginning at 10 o'clock. The public is invited to attend.

* * *

Lutefish Supper

The Ladies' Aid of the Norwegian Danish Lutheran church will serve a lutefish supper, together with a varied menu, at the church parlors Wednesday, December 6. Serving will start at 5 p. m. and continue until all are served.

* * *

Thanksgiving Party

The First Baptist church and Sunday school will have a Thanksgiving party at the Walter Dickson home, 1016 Eighth avenue south, tonight at 7:30.

* * *

The Salvation Army

The special mid-week service will be held on Wednesday evening at 7:30 this week. A cordial invitation is extended to the public. Captain Le Roy Nelson will be the officer in charge.

Helium gas was discovered in the stars before it was known to be present on the earth.

"I bought a MAYTAG to save money NOW I couldn't keep house without it"

Of course you save money with a Maytag. But until you own one you can't realize the convenience of having that dependable washer always ready to launder one garment or a tubful in less time than it takes to wrap up a bundle and make a phone call. See the Maytag. Learn why it is faster, more thorough, easier on clothes, more economical to operate. Ask about the easy terms.

THE MAYTAG CO. Manufacturers NEWTON IOWA Founded 1893

THIS MAYTAG STILL PRICED AT ONLY **$64.50**

For homes without electricity any Maytag equipped with Gasoline Multi-Motor at small added cost.

Phone About Our Free Home Demonstration Plan

Major Utilities Company

ESCANABA, MICH.

PERSONALS CLUB— FEATURES—

WOMAN'S PAGE

FASHIONS— ACTIVITIES— SOCIETY

AMY BOLGER, Editor, Phone 692

Social - Club

Bridge Dinner Tonight

Mrs. J. W. Waldstrom, 920 Fifth Avenue south, will entertain members of the Woman's Relief Corps at a bridge dinner this afternoon at 5 o'clock at her home. Mrs. A. H. Cyr and Mrs. Ralph Shiner are assisting hostesses.

* * *

Presbyterian Aid Today

The Ladies' Aid society of the First Presbyterian church will meet this afternoon at 2:30 o'clock in the social rooms of the church. Important business will be taken up at the home. Hostesses are Mrs. Sam Dunn, Mrs. Andrew Bredahl, Mrs. E. B. Harris, Mrs. W. C. Jensen and Mrs. Mike Farrell.

* * *

Birthday Party

Mr. and Mrs. Andrew C. Christensen of Pine Ridge entertained a number of friends Sunday afternoon and evening at their home at a party arranged in celebration of Mr. Christensen's birthday anniversary. Social diversions were enjoyed during the day and a delicious birthday dinner was served.

* * *

Flat Rock Party

A feather party will be held at the Flat Rock town hall this evening, beginning at 8 o'clock. Chickens will be awarded as prizes in the Pre-Thanksgiving event. A dance will follow the games. The general public is invited to attend.

* * *

Washington P. T. A.

The Washington Parent-Teacher association will meet Tuesday afternoon, beginning at 4 o'clock.

* * *

Birthday Party

Miss Phyllis Mattson, 1121 Stephenson avenue, entertained a group of friends at her home yesterday afternoon, the occasion being her sixth birthday anniversary. Games were played and a delicious lunch was served. The center of the table was graced with a birthday cake, bearing six candles. The guests were Gladys Swanson, Marian Glazier, Lorraine Nelson, Rosalie and Marian Peterson, Donald and Harold Ohman.

* * *

Isaacson-Miller

The home of Mr. and Mrs. Alfred Upland, 1222 Stephenson avenue, was the scene of a pretty secret wedding Thursday evening, when Mrs. Wilhelmina Isaacson became the bride of Oscar Miller. Mr. and Mrs. Upland were the attendants. The bride wore wine colored velvet and carried a bouquet of American Beauties and lillies of the valley. In a room decorated in yellow and blue, a wedding supper was served to 40 guests. Mr. and Mrs. Miller are making their home on the north Bay Shore. Mr. Miller is employed at the C. & N. W. ore docks.

* * *

Order of Runeberg

The Order of Runeberg will hold its annual Thanksgiving party Wednesday evening, November 29, at 8 o'clock at Unity hall. A program will be given and there will be dancing with Morton's Buddies playing and refreshments. The public is cordially invited to attend and enjoy the party.

* * *

Marguerite Joyce's Birthday

Mrs. Olga Steinmetz, 520 S. 13th street, entertained for her daughter, Marguerite Joyce, at a delightful birthday party Saturday afternoon at her home, the occasion being Marguerite Joyce's fifth birthday.

The children played games during the afternoon and at five o'clock a lovely birthday luncheon was served. The table was prettily decorated, a large birthday cake forming the centerpiece. Marguerite Joyce received many lovely gifts.

Attending the party were Olive Jane Wipson, Joan Green, Mary Olive Lemmar, Patsy Frasher, Shirley Shedore, Marjory Joyce and Betty Jean Berens.

Of the 1310 persons concerned in miscellaneous flying accidents in the first half of 1933, 959 suffered no injuries, 133 suffered minor injuries, 90 were badly injured and 128 were killed.

OPENING TODAY

New Modernette Beauty Shoppe

Special Prices for the Holidays

FOR THIS WEEK ONLY

A Facial Free With Every Fingerwave

Modern Methods and Moderate Prices

Ask About Our New Permanent Wave.

CALL 1464 FOR APPOINTMENT. 711 S. 12TH ST.

PUBLIC NOTICE

The Mata Brown Shoppe

Will be closed all afternoon today in respect to our beloved co-worker

MRS. EMILY JOHNS, deceased

FRESH POULTRY

Turkeys, 25c and	20c	Ducks, pound	20c
Geese pound	15c	Chickens, pound	18c
Cudahy's Puritan Steer Pot Roast	12c	Potato Sausage, 3 pounds	25c
Fresh Hamburger, 3 lbs. for	25c	Rolled Corn Beef	15c

BALLARD'S

CITY-WIDE DELIVERY SERVICE

429 SO. 10TH ST. PHONES 256-257

MILK-A-GRAMS

PUZZLE No. 19

HERE IS FUN AND INSTRUCTION for all. Solve this fascinating puzzle by the leading Anagram artist of the nation. Rearrange the letters of each line. There is but one word to the line in the answer.

PRESENTED BY Lied's MILK AND CREAM

SCRAMBLED WORDS	CORRECT WORDS
HET	
RAV FLO	
FO	
LK MI	
SEA KM	
TI	
NA	
PAY SELL ICE	
TAT TEA CRIV	
GEE RAVE B	

ANSWER TO MILK-A-GRAM No. 18: Our milk consumed freely forms an excellent health building habit.

ESCANABA PHONE 453 — Lied's PASTEURIZED MILK AND CREAM — GLADSTONE PHONE 300

Seaming Gives Bolero Effect To Pretty Frock

BY MARIAN MARTIN

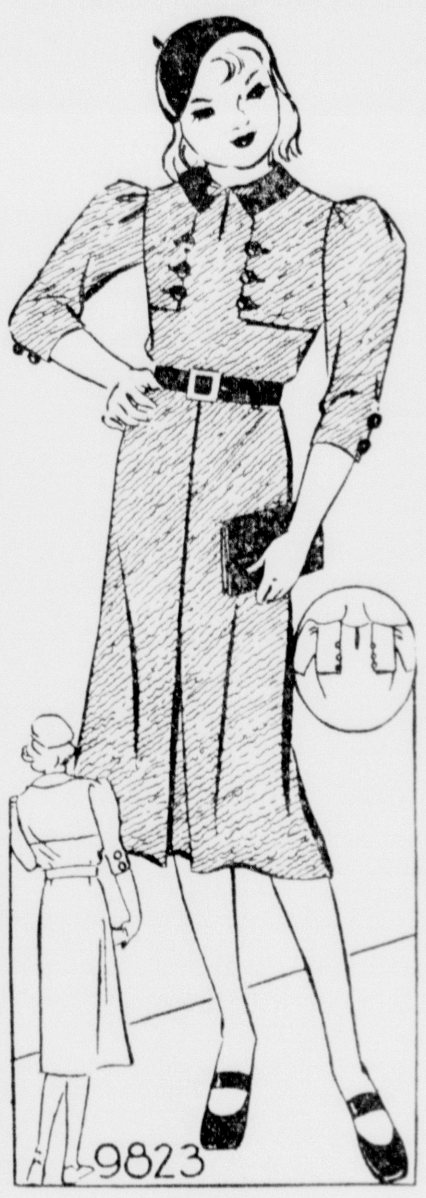

PATTERN 9823

Some say—"Lucky the girl who makes her own clothes!" But every girl can be lucky, for these patterns are the easiest in the world to work with. The Sew Chart included, shows you by words and pictures how to cut and sew the adorable little frock sketched today! The simple seaming creates a smart bolero effect, and the sleeves may be made either of two lengths. A sheer wool, crepe or jersey would be perfect-topped by a collar of velvet or satin.

Pattern 9823 may be ordered only in sizes, 8, 10, 12, 14 and 16. Size 12 requires 1 7-8 yards 54 inch fabric and ¼ yard 36 inch contrasting.

Send **FIFTEEN CENTS** in coins or stamps (coins preferred) for **EACH MARIAN MARTIN** pattern. Be sure to write plainly your **NAME, ADDRESS,** the **STYLE NUMBER** and **SIZE** of each pattern.

Study the new mode at its best with the **MARIAN MARTIN PATTERN BOOK FOR FALL AND WINTER.** All the new style highlights—shoulders, collars, sleeves, skirts—are cleverly worked out in their easiest-to-make form. Clothes for juniors and kiddies, reflecting new trends, and Marian Martin's famous slenderizing models are shown. Lingerie and gift patterns, too. This book will guide you to a distinctive wardrobe at little effort and small cost. **SEND FOR IT TODAY. PRICE OF PATTERN BOOK FIFTEEN CENTS. BOOK AND PATTERN TOGETHER, TWENTY-FIVE CENTS.**

Send your order to Escanaba Daily Press Pattern Department, 232 W. 18th St., New York, N. Y.

Try Sausage As Garnish For Chicken, Turkey

Of course, any kind of meat can be made into "sausage," but in this country the word usually means a pork product and if some other variety of meat or a combination is used, a characteristic word is used to define it.

Sausages are justly popular during the fall and winter months and add a pleasant variety to cold weather menus. They are also useful to give flavor to many interesting dishes and make a most attractive and appetizing garnish for roast chicken and turkey.

Link sausage, country sausage and bulk sausage are all made from finely chopped pork. Both fat and lean meat are used, but never more than one-third as much fat as lean should be added. Powdered sage is sometimes added with the seasonings and the sausage is often smoked.

To Avoid Drying Out

In order to insure thorough cooking without drying out and overcooking, I like to parboil sausage before letting it brown. Add water to half cover and let it cook away. Be sure to prick the skin in several places to prevent bursting. Allow from 45 minutes to one hour for sausage one and one-half inches in diameter to cook. When the water is evaporated, brown over a low fire in the fat that cooks out of the sausage.

Sausage may be baked in a moderate oven instead of cooked on top of the stove, but no matter how it is cooked, it must be well done.

Combination dishes made with sausage are delicious and savory. Potatoes, apples and the small individual squash are most inviting stuffed with sausage. Scalloped sweet potatoes and bulk sausage, macaroni and sausage, rice and sausage, sausage in a casing of baking powder biscuit dough, apples and sausage in various ways—these are few of the many ways sausage can be used in unusual dishes.

Plan meals thoughtfully when sausage is to be the meat. Vegetables for bulk as well as mineral salts and vitamin content are necessary. A simple salad and a light dessert are suitable.

Stuffed Apples

Four large apples, ½ pound bulk sausage, whole cloves.

Wash apples and remove cores. Stick a few cloves into the flesh. Fill cavities of apples with sausage. Put into a covered baking dish with just enough hot water to cover bottom of dish. Cover and put into a hot oven for 20 minutes. Reduce heat and remove cover. Bake in a slow oven for one hour, basting frequently with liquid in baking dish.

Sausage With Candied Apples

One pound sausage, 4 apples, 1 cup vinegar, 2 cups brown sugar, 1 teaspoon cinnamon, cracker crumbs.

Small sausages or link sausage should be used. Parboil for 30 minutes. Then prick well and cook in frying pan without water for 30 minutes longer, turning frequently to brown on all sides. In the meantime make a syrup of vinegar, sugar and cinnamon. Pare apples and cut in slices about one-half inch thick across the apple. Remove cores and drop into boiling syrup. Simmer until clear. Remove from syrup and roll in cracker crumbs. Brown quickly in hot sausage fat and serve as a border around sausage.

"Ninth Guest" Is Thriller, Plays Again Tonight

"The Ninth Guest," Owen Davis' mystery drama, which a capacity audience at St. Joseph's auditorium Sunday evening found interesting, thrilling and exciting in every situation, will be presented by the Alumni Players of St. Joseph's high school for the second and last time this evening.

The mystery has a clever and novel plot that does not rely upon intricacies to confuse the mind, but has in the place of the complicated maze found in many so-called thrillers, a straightforward development based on a single unknown which finally is solved.

It concerns eight prominent men and women, invited by unsigned telegrams to a party. They arrive, each guest discovering that some other is his better enemy, and none of them knowing the name of the host.

As they are about to leave in indignation, a voice from the radio receiver informs them of the purpose of bringing them together: to create situations that will enforce their self-inflicted deaths, one by one, during the course of the evening. They are further warned that attempted escape will result in sudden tragedy. The eight are isolated in a penthouse far above the reach of aid and Death is the "Ninth Guest." Around this fertile situation the play is built. Its climax and the solution of the mystery are wholly unexpected.

The Alumni Players, members of the cast, are all experienced young men and women, each excellent in character portrayal. They include Ellis Bloomstrom, Catherine Semer, Alfred LaBranche, Hazen Hengesh, Michael Stern, Dr. Gordon J. Gleich, Clayton Todd, Agnes Gleich, Lorraine Ammel and Louis Larche.

The director is Rev. Father Simeon Fiedler, O. F. M.

The drama will begin this evening as on Sunday promptly at 8:15 o'clock. A program of music by St. Joseph's high school orchestra will be presented from 8 to 8:1 5o'clock.

The public is invited to attend tho play. Proceeds are for the benefit of the St. Joseph athletic fund.

Personal News

Miss Louise Aley is arriving Wednesday from Marquette where she attends Northern State Teachers' college, to spend the Thanksgiving holidays at the home of her parents, Mr. and Mrs. A. F. Aley.

Miss Marie Scheriff, who teaches in Vulcan, is arriving here Thursday to visit during the Thanksgiving vacation with her parents, Mr. and Mrs. Otto Sheriff, 222 South Tenth street.

Mr. and Mrs. Neil LeClair of Daggett were guests on Sunday of Miss Adrienne Tousignant. Mrs. LeClair is the former Florence Perrizo.

Mrs. A. D. Richer, who is a patient at St. Francis hospital, recovering from a leg fracture, is greatly improved in condition and it is expected that she will be able to return to her home, 1111 First avenue south, for Thanksgiving Day.

Births

Announcement has been received here of the birth of a daughter on Thursday, November 23, to Mr. and Mrs. Harvey Gauthier of Lansing. The baby is the first born to Mr. and Mrs. Gauthier. Mrs. Gauthier is the former Cele Croswell, daughter of Mr. and Mrs. Ward P. Croswell. Mrs. Gauthier and the baby are at St. Lawrence hospital.

Mr. and Mrs. Emmanuel Taylor of Schaffer are the parents of a son, born Monday morning at St. Francis hospital.

Mr. and Mrs. Harry Sundman of Escanaba, Route One, are the parents of a son, weighing six and a fourth pounds, born Saturday, November 25, at the home of Mrs. A. V. Buchholtz, 1711 First avenue south. Both mother and son are getting along nicely. This is the second child in the family.

Rent The Classified Way. Quick Results at Low Cost.

Ideal Home Life for Elsie Janis and Her Young Husband

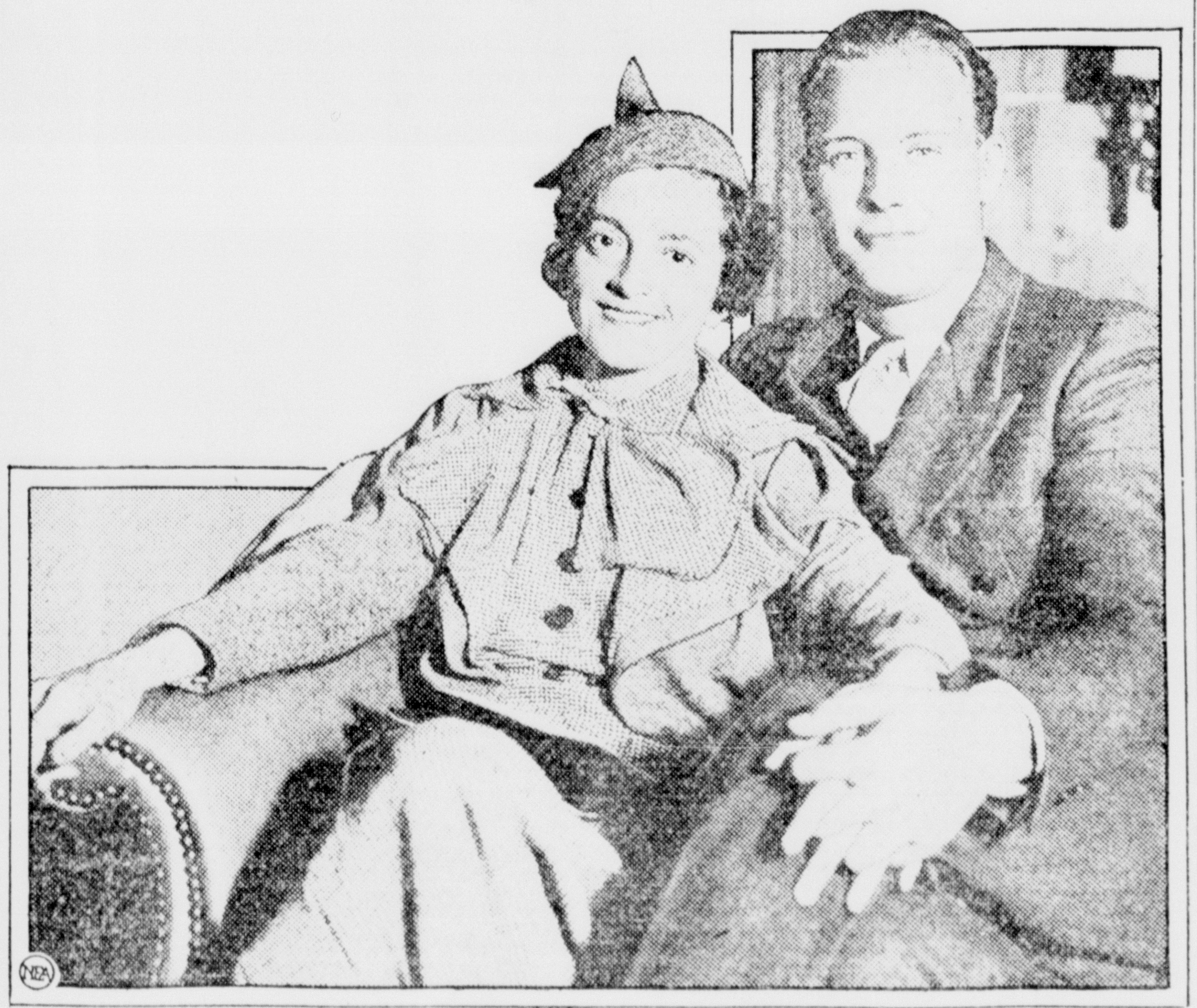

Gilbert Wilson (proudly): "My wife, Elsie Janis."

New York—"Write a good love story and the set doesn't make a bit of difference. You can play it against a Hollywood, New York or Afghanistan background and it still holds up."

That is Elsie Janis' answer to Hollywood's reputation as a sure-divorce spot. Arriving from California, still married to her young husband, Gilbert Wilson, Elsie stood on the icy pier and looked across three trunks, a dozen pieces of hand-luggage and two dozen friends to where her "better half" was engaged with the customs men.

"'Well, would you believe it, we're still married," she said, not with any cocky confidence but just as if stating a fact that hadn't occurred to her before. "When we said the little words, 'I do,' I said to myself, 'Well, if this lasts six months, that will be a break.' It's two years!"

"Still, you never can tell. And you can't count on anything in this old world," philosophical Elsie added, quickly, as if suspicious that anything sounding even remotely like bragging might bring bad luck. "The play's the thing. If it goes well, there's a lot of luck in it. If it closes down some dull day, any good trouper just packs his props and moves on."

Seeing them together, it looks as if there ever was any "moving on" to be done, it won't be at the instigation of Mr. Wilson. He still wears a quiet happiness and a "I can hardly believe it" look to his face. When he introduces her, he almost bursts with pride as he says, "My wife, Elsie Janis."

Happy at Home

"Home life in Hollywood? Why, of course, there's real home-life there," Elsie was emphatic, in that husky, deep voice of hers. "Say, if a fellow can manage cheery home-life just behind the front line trenches, why should Hollywood be any obstacle?"

Apparently the Gilbert Wilsons have worked out more home-life than most Hollywood couples. They breakfast together, early. Then she shuts herself in her room (she always writes in bed, with her typewriter on her knees) and he goes to whatever movie he happens to have a part in. They don't see each other until cocktail hour, when all the day's work is laid aside. They simply live in their huge back yard, swimming, playing games, lounging in easy chairs, chatting to friends who drop in.

Since Elsie's mother died, they have lived in Elsie's little house on Linden street. There's no "bakery" stuff in Elsie's bills of fare—it's all good old-fashioned cooking done by her two maids who have been with her at Tarrytown for years and years, Dora and Ailene. Frank, Elsie's chauffeur for 25 years, the one who drove her and her mother ("Jenny," as Elsie always called her) through the war, still pilots the Wilsons around. At Tarrytown, old colored Hallie has been holding down the fort and now welcomes "Miss Elsie" back home.

Neighborly Folk

Marie Dressler lives just down the street in Hollywood and runs in often, in neighborly manner. Ruth Chatterton is Elsie's best friend. Mary Pickford comes next. Sundays everybody and anybody from Ramon Navarro to Hedda Hopper drops in for their "openhouse" cafeteria suppers.

How does Elsie hold her young husband? She doesn't try to. Nobody can "hold" anybody, is her firm belief. "And anyhow who'd want to?" Love, like friendship or any of the other worth-while things in life, just is or isn't, Elsie believes.

Therefore, she wears no make-up except lipstick, which isn't the least obvious. But she has a magnificent ruddy glow to her suntanned cheeks from her outdoor life. Her sympathetic big brown eyes with their merry twinkle are alive with light and happiness, she hasn't gained or lost an ounce in 20 years and she still has that dainty, lithe grace which is hers alone.

Her proud little head, with its cropped chestnut hair, has a couple of gray hairs curling in it, about which she does nothing whatsoever. She's herself completely, satisfactorily, the lively, witty, zestful, human Elsie, one woman to whom added years mean nothing whatsoever, except just that much more time to enjoy herself and get things done. The difference between her age, almost 44, and that of her husband, 30, has never made Elsie a speck self-conscious. She simply accepts them, dismisses them, apparently with never a thought towards doing anything kittenish to act and seem younger, as many a woman might who has a young husband.

Reviews Her Past

Someone mentioned the late Louise MacIntosh, the old actress who died in Elsie's Hollywood home, after Elsie and her husband had sailed.

"She played with you in your first New York production, didn't she?" she was asked as she stood by her young husband's side.

"New York, fiddlesticks" was Elsie's quick retort. "Let's see," and she squinted up one eye, tipped back her head and calculated. "Why do you know it was 38 years ago that I met Louise in Indianapolis. I wasn't quite six."

Again, someone asked if she still kept her dairy. "You bet," she answered. "Why, I've kept that diary 33 long years and some of the best things are going into it right now. Why should I quit?"

Today's Recipe

Turkey Salad

- 2 cups diced turkey
- 1 cup diced celery
- 2 hard cooked eggs, diced
- 2 tablespoons pimientos
- 1 tablespoon chopped pickles
- ½ teaspoon salt
- ¼ teaspoon paprika
- ½ cup mayonnaise
- ½ cup whipped cream

Mix whipped cream and mayonnaise. Chill. Mix and chill rest of ingredients. Add 1-3 mayonnaise mixture to turkey mixture and serve in cups of crisp lettuce leaves. Top with remaining mayonnaise.

Tasty Warmed-Overs

If you have left-over cauliflower, slice a half dozen or more small onions and steam them 19 minutes, then place one layer of the cauliflower alternating with one layer of the onions in a buttered baking dish. Grate cheese over the top, add a quarter cup of top milk, several dabs of butter and heat in the oven until the cheese melts and browns.

New Meat Market

Across from Montgomery Ward's

Pork Shoulder Picnic Style	7¢
Pork Shoulder Roast	8½¢
Pork Loin Roast	10¢
Spare Ribs	7¢
Pork Chops, 2 lbs.	25¢
Pork Steak	10¢
Beef Chuck Roast	9¢
Beef Pot Roast	7½¢
Beef Rib Stew	5¢
Hamburger, 4 lbs.	25¢
Plate Sausage, 2 lbs.	15¢
Chicken	12½¢
Beef Round Steak	12¢
Sirloin Steak	12¢
Oleo	9¢
Creamery Butter	23¢
Can Milk, 3 cans	19¢
Sugar Cured Hams, whole or half	12½¢
Dry Salt Pork	11¢
Pure Lard, 4 lbs.	30¢

Quartet Will Give Concert Friday Night

The Twin City Quartet of Menominee and Marinette which scored a decided hit at its initial appearance at the Methodist church in Marinette, will appear in concert here Friday evening at the First Presbyterian church, at 8 o'clock.

The concert which is sponsored by the Christian Endeavor society of the church, is the first quartet concert to be heard here in some time.

The Twin City singers, a comparatively new organization, have been classed by Walter Jenkins of Detroit, who was here recently, as one of the best quartets he has heard.

Concerning their concert appearance, a press notice, says:

"The first public concert of the Twin City Quartet was a great success. They thrilled a 'full house' last night at the Methodist church in Marinette with the beautiful harmony and their perfect diction. . . . It was necessary for the quartet to sing two encores."

The complete program of the concert and of special musical numbers which will be given with the program, will be announced later.

Church Events

Thanksgiving Services

Rev. D. L. Cathcart, missionary of the American Sunday School Union, will conduct Thanksgiving services at the Rock hall Thursday morning, beginning at 10 o'clock. The public is invited to attend.

* * *

Lutefish Supper

The Ladies' Aid of the Norwegian Danish Lutheran church will serve a lutefish supper, together with a varied menu, at the church parlors Wednesday, December 6. Serving will start at 5 p. m. and continue until all are served.

* * *

Thanksgiving Party

The First Baptist church and Sunday school will have a Thanksgiving party at the Walter Dickson home, 1016 Eighth avenue south, tonight at 7:30.

* * *

The Salvation Army

The special mid-week service will be held on Wednesday evening at 7:30 this week. A cordial invitation is extended to the public. Captain Le Roy Nelson will be the officer in charge.

Helium gas was discovered in the stars before it was known to be present on the earth.

"I bought a MAYTAG to save money NOW I couldn't keep house without it"

Of *course* you save money with a Maytag. But until you own one you can't realize the convenience of having that dependable washer always handy to launder one garment or a tubful in less time than it takes to wrap up a bundle and make a phone call.

See the Maytag. Learn *why* it is faster, more thorough, easier on clothes, more economical to operate. Ask about the easy terms.

THE MAYTAG CO. Manufacturers NEWTON - IOWA Founded 1893

10-28 THIS MAYTAG STILL PRICED AT ONLY

$64.50

For homes without electricity any Maytag equipped with Gasoline Multi-Motor at small added cost.

Phone About Our Free Home Demonstration Plan

Major Utilities Company

ESCANABA, MICH.

RAY COLWANDER KILLED BY AUTO

Former Escanaba Garage Foreman Dies in Milwaukee

Raymond Colwander, 34, Milwaukee, a former resident of Escanaba, was fatally injured when he was struck by an automobile on Blue Mound road, Milwaukee, Saturday night.

Colwander was riding in the automobile of Norman Scholz, Milwaukee, when Scholz was hailed by an unidentified man, walking along the Blue Mound road. As Scholz braked his car it was struck from the rear by a machine, driven by Benjamin Zenoff, also of Milwaukee. Both Scholz and Colwander climbed out to talk with Zenoff, and a yellow roadster, with canvass top, came along at a high rate of speed and struck Colwander, throwing him about 50 feet. The roadster sped on without stopping.

Colwander died shortly after he was taken to the Milwaukee Emergency hospital. He was born in Calumet, and was employed about four years as shop foreman at the Escanaba Motor company's garage. He left Escanaba about four years ago to work in Milwaukee.

He is survived by his widow, the former Lillian Nelson, daughter of Mrs. F. A. Nelson, 312 North Thirteenth street, Escanaba; also a mother, two brothers and two sisters, living in Calumet.

The body will be taken to Calumet for burial. Funeral services probably will be held Wednesday. Mr. and Mrs. Victor Nelson left for Milwaukee Sunday to accompany the body to Calumet. Mrs. Nelson, mother of Mrs. Colwander, and Walter Nelson left for Calumet last night.

Why the Sudden Change to Liquid Laxatives?

Doctors have always recognized the value of the laxative whose dose can be measured, and whose action can be controlled.

The public, too, is fast returning to the use of liquid laxatives. People have learned that a properly prepared liquid laxative brings a perfect movement without any discomfort at the time, or after.

The dose of a liquid laxative can be varied to suit the needs of the individual. The action can thus be regulated. It forms no habit; you need not take a "double dose" a day or two later. Nor will a mild liquid laxative irritate the kidneys.

The wrong cathartic may keep you constipated as long as you keep on using it.

Dr. Caldwell's Syrup Pepsin is a prescription, and is perfectly *safe*. Its laxative action is based on senna a *natural* laxative. The bowels will not become dependent on this form of help. Dr. Caldwell's Syrup Pepsin [illegible] member N. R. A.

COOKS

Cooks—The Willing Workers society of the Congregational church held an all-day meeting Thursday at the home of Mrs. Albert Heubscher. The day was spent working on the society's quilt. The place and time of the next meeting will be announced later.

Herbert Gray, rural mail carrier, has been confined to his home with an attack of rheumatism. Harry Bockorny has been substituting on the route during his absence.

Miss Selina Horning of Garden is employed at the J. J. Grffin home.

Mrs. Albert Heubscher, Mrs. Otto Winkel, Mrs. William Winkel and Mrs. Herbert Gray called on friends in Escanaba Friday.

Miss Helen Wilfred, who has been taking care of her sick mother, is confined to her home, which is under quarantine with an attack of scarlet fever.

Albert Heubscher completed his last job of threshing on the J. J. Hruska farm Thursday when about 540 bushels of grain, mostly oats, were threshed. It is believed that the grain crop in the Cooks district was a little below normal in quantity, though the quality was good.

Local residents state that very few deer have been killed in the district during the season now almost passed. A large number of hunters have been through but conditions have not been favorable.

MODEL TOWN IS BEING BUILT

Farm and Industry Will Blend in Norris Dam Community

This is the first of two articles on the "made-to-order" town which Uncle Sam is building at Norris Dam, Tennessee, using a scientific plan aimed at retaining the natural beauty, giving greater convenience, and assuring economy of municipal operation.

By NEA Service

Knoxville, Tenn.—When you think of a "model town," you're apt to think of frills, and gingerbread, and half-baked, but twice-costly, innovations.

But the final decision on details of the town of Norris, by-product of the great Tennessee Valley experiment centering about Muscle Shoals, shows moderation, sensibility, and such an evident unwillingness to waste money, that it doesn't seem like a "model town" at all.

In fact, Earle S. Draper, land planning and housing director of the TVA, insists that it isn't a "model town," but simply "a thoughtful and conscientious effort to smooth out and eliminate some of the crudeness and haphazard developments of the typical small town."

When you build a big dam out in unsettled country, the builders have to live somewhere. Usually it's in an ugly string of board barracks, or, at best, in the neat geometrical rows of similar houses that make up most of Boulder City at Colorado's Boulder Dam.

PERMANENT HOMES FOR DAM WORKERS

But as actual construction of Norris Dam on Cove Creek is about to begin, far up the Tennessee Valley from the Muscle Shoals project it complements, a new and better town plan seems certain.

It's necessary there to provide housing for 2000 workers on the dam. But why, reasoned the TVA, build durable houses, roads, sewers and lights, only to abandon them when the dam is finished?

That's wasteful. So the town of Norris only will not house the builders of the dam, but so will be built as to remain after the dam is finished, a permanent town housing and the permanent workers in and around the dam.

It will be a community based on the orderly combination of industrial jobs and subsistence farming which is expected to spring up around Norris Dam.

The site chosen for the new town covers 2500 acres. Its center is four miles by road from the dam. It is on a high, rugged bluff between the Clinch River and Buffalo Creek valleys.

It is cut off from the surrounding country by steep valleys and also by a belt of 2000 acres of agricultural and wooded land, to be cultivated by the town residents.

TOWN WILL STAY AT ORIGINAL SIZE

This isolation will prevent the growing up of ramshackle suburbs, a defect which often has spoiled even well-planned towns. Instead of striving to get bigger and bigger, as towns have been doing in the past, Norris is planned to stay the same size.

At its center will be a group of municipal buildings adjoining a 14-acre park. Space is provided for downtown stores, hotel, garages, markets, and the like, as desired.

Building lots will average 75 by 200 feet, about a third of an acre. The narrow frontage means less cost for sewers, water mains, and paving, while the great depth means space for gardening, fruit trees, and outdoor activities.

The belt of farm land about the town offers a chance for each householder to get plots of about four acres to carry on the farming which is to help support him.

DEAD END STREETS CENTRALIZE TRAFFIC

The plotting of streets has been allowed to follow the nature of the ground, sweeping in curves and cutting into irregular plots. Dead-end streets are introduced as often as possible, to prevent through traffic on residential streets.

The first thing you commercial "developer" does is to lay out streets and put down curbs and sidewalks. But in Norris there won't be any curbs. Roadways will be graded and surfaced to prevent washing and costly upkeep, and gutters will be used only where absolutely necessary to carry off storm water into natural drainage channels.

That will cut costs, and so will the plan to have improved paths, independent of roadways in most cases, for walkers, eliminating any expensive formal sidewalk system.

BLEMISHES BARRED ON MAIN HIGHWAY

A further protection to Norris will be the main road by which it is reached "from outside." This is a new highway with 250-foot right of way, which crosses Norris Dam itself on a "freeway" along the top of the dam, affording a crossing of the Clinch River.

This road will skirt and partially enclose the town of Norris, and will connect at either end with important highways now leading into the area from different sections of the country.

It will, because of its scenic beauty and convenience, undoubtedly become a popular tourist highway.

But it will differ from most of them. For it is fully and perpetually protected against encroachment of signboards, hotdog stands, shacks, and all the other roadside clutter which disfigures so many otherwise beautiful highways.

A construction camp on the outskirts of Norris alerady is under way. It will be part of the permanent town later. It houses 570 workers, field engineers, and field clerks.

The buildings will be of wood, two stories high, with sleeping rooms 8 by 10, a mess hall-cafeteria, and wash and laundry rooms in the basement. Furniture will be of steel.

NOT A "MODEL TOWN," DECLARES DRAPER

Construction of the first 250 individual houses is expected to begin soon. Then one of the purposes of the act of Congress which created the TVA will be well under way . . . "fostering an orderly and proper physical, economic, and social development" of the area.

Norris won't be a model town, Draper insists, saying "this is an attempt to make rural conditions more livable, that is all."

But despite disclaimers by the TVA that it is setting up a model, its experience ought to furnish a great deal of data that might become valuable elsewhere.

NEXT: Ever hear of a "dog-trot" house? There will be a lot of them in Norris. Some details of the streets and homes of Norris will be described.

WINTER FERRY "SKED" DEC. 1

Highway Dep't Reports Revenue at Straits Has Dropped

With the closing of the deer hunting season this week the regular winter schedule of operation for state ferries at the Straits of Mackinac will become effective on December 1. Beginning that date and continuing until the close of navigation the state highway department will run only one ferry boat on the following schedule:

Leave Mackinaw City 7:15 a. m.; 9:45 a. m.; 12:15 p. m.; 2:45 p. m.; 5:15 p. m. and 7:45 p. m.

Leave St. Ignace—6 a. m.; 8:30 a. m.; 11 a. m.; 1:30 p. m.; 4 p. m.; 6:30 p. m.

After the close of navigation automobiles will be carried across the Straits on railroad car ferries operated by the Mackinac Transportation company. It is expected that an arrangements will be made by the state highway department and the car ferry operators under which an auto owner will pay the regular state rate for ferry service and the highway department will pay the railroad company the difference between the state rate and the regular rate charged by the company.

Ferry Revenue Less

Reduction of the fee charged by the state highway department this year for ferrying automobiles across the Straits of Mackinac cut the receipts from that service from $255,474, the total for the 1932 season up to November 1, to $161,805, the total for the same period in 1933, or a difference of $93,669, according to the official report from the department.

With the exception of a few weeks early in the season, the state ferries carried more vehicles and more passengers this year than they did last year, but the increase in traffic fell short of making up the loss in revenue occasioned by the decision of the state to cut the ferry charge in two.

AMUSEMENTS

Lilian Harvey, the sensational Continental star, will make her American screen debut in B. G. DeSylva's Fox musical, "My Weakness," when it comes to the Delft Theatre today.

Rising to unchallenged leadership in Europe during the last four years and climaxing her meteoric career with "Congress Dances," Miss Harvey was signed by Fox Film on a long term contract and is expected to repeat her great success in Hollywood.

Born in England, of English parents, she was taken to Germany as a small child. The war broke out shortly after and Miss Harvey and her mother could not leave the country. She was educated in Germany and later in Switzerland, learning to read, write and speak German and French as fluently as her native English.

She made her theatrical debut as a dancer in Vienna, and on the opening night, tripped and fell over the footlights, landing in a kettle drum. It took the combined efforts of the drummer and two violinists to extricate her, while the audience roared with laughter. What might have been a tragedy for an ambitious young actress, turned into good fortune. Robert Land, a Sasha Film director, was in the front row and was much impressed with the little girl's beauty and charm, and promptly offered her a contract.

* * *

Soo Hill Pavilion

The opening dance at the Soo hill pavilion will be held Wednesday night, Nov. 28. Music will be furnished by the Rhythm Kings.

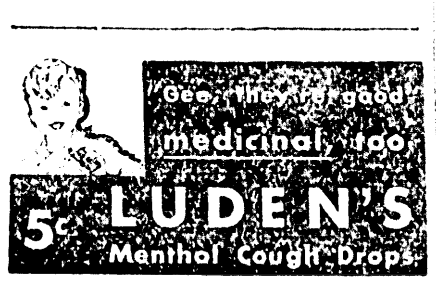

St. Francis Hospital

Vernon Pillote, 8, 929 Stephenson avenue, son of Mr. and Mrs. Joseph Pillote, submitted to an operation for relief from appendicitis Saturday night.

Mrs. Fred Cayer of McFarland was admitted.

Herbert Crawford of McFarland was admitted.

Mrs. Curtis Johnston of 513 North Eighteenth street, has been admitted.

Patients dismissed are Mrs. C. J. Corcoran and baby, Mrs. Robert Nebel and baby of Kipling and Mrs. Roy Jensen and baby.

Andrew Joncas, 1815 Third Avenue North, was admitted at the hospital, suffering from fractured ribs and other injuries received in a fall while employed at the I. Stephenson company's plant at Wells.

Advertisement

SOME WOMEN ALWAYS ATTRACT

You want to be beautiful. You want the tireless energy, fresh complexion and pep of youth. Then let Dr. Edwards Olive Tablets help free your system of the poisons caused by clogged bowels and torpid liver.

For 20 years, men and women suffering from stomach troubles, pimples, listlessness and headaches have taken Dr. Edwards Olive Tablets, a successful substitute for calomel, a compound of vegetable ingredients, known by their olive color. They act easily upon the bowels without griping. They help cleanse the system and tone up the liver.

If you value youth and its many gifts, take Dr. Edwards Olive Tablets nightly. How much better you will feel—and look. 15c, 30c, 60c.

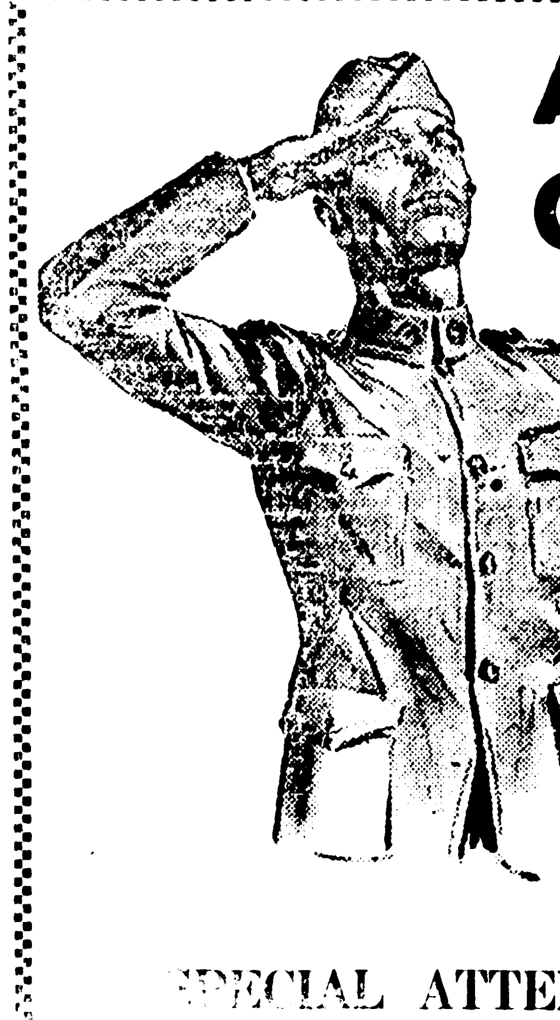

ATTENTION! General Public

WE ARE OPEN FOR BUSINESS!

Due to inclement weather conditions Friday and Saturday many country people were unable to come in to share in our wonderful

VALUE-GIVING FIRE SALE!

WE DECIDED TO CONTINUE ALL THIS WEEK to give every man, woman and child a chance to be covered by our LOW PRICED FIRE SALE-MERCHANDISE.

SPECIAL ATTENTION from Our Women's and Children's

Shoe Department

Very little damage was done to our shoes, and 90% are in perfect condition. The styles are the latest and we are able to fit, in sizes and width. Extremely low prices prevailing. This is your opportune time to buy.

LOT 1	LOT 3
WOMEN'S FOOTWEAR $6.50 Value at $3.95 In ties, straps and pumps	WOMEN'S FOOTWEAR In suede, satins and sport styles, values up to $4.50 at $1.98
LOT 2 WOMEN'S FOOTWEAR Up to $5.00 Values at $2.95 In ties, straps and pumps	LOT 4 CHILDREN'S FOOTWEAR Sizes up to 2, in oxfords, straps and ties up to $2.00 values at 89c

North Star Clothing Co.

O. W. GUSTAFSON ESCANABA, MICH.

Illustration above is from actual photograph showing quick-fire action with anti-submarine gun

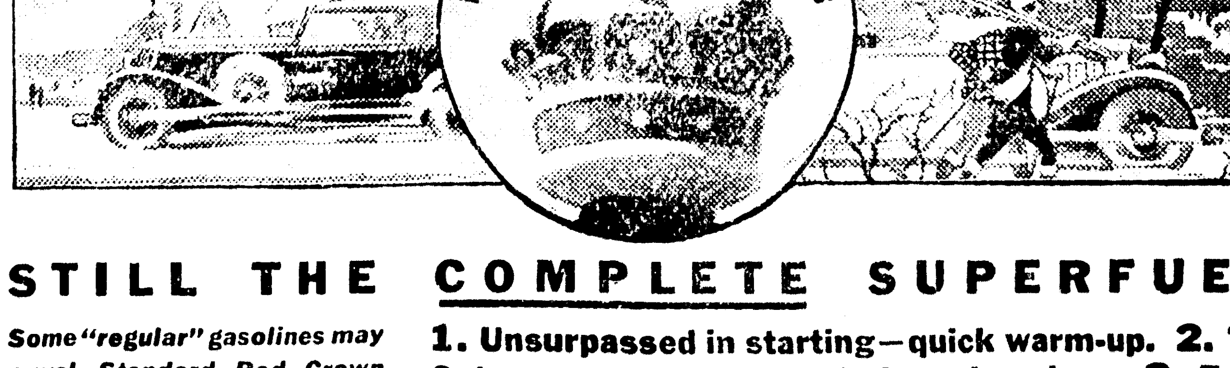

You want action—real snap-of-the-finger action—when you step on the starter of your car. You get it these cold mornings if your fuel tank is filled with this new cold-weather gasoline. "Quick-Fire" Superfuel has been produced especially to eliminate irritating, wasteful delay in starting and warming up cold motors. The amount of highly volatile, quick-firing units has been greatly increased. Actually this boost averages more than 50%. That gives you summer performance, double-rich starting power even in mid-winter.

• • •

Try it! Drive up to a Standard Red Crown pump now, fill with "Quick-Fire" Superfuel and then, the next snappy morning, see **how it does warm up a cold motor.**

STILL THE COMPLETE SUPERFUEL

Some "regular" gasolines may equal Standard Red Crown "Quick-Fire" Superfuel in one or two qualities — none surpasses it. And we believe that not one equals it in ALL the essentials of good gasoline.

1. Unsurpassed in starting—quick warm-up. 2. 70 Octane—top anti-knock in its price class. 3. Free from harmful sulphur and gum. 4. Accurately adjusted for seasonal variations. 5. Always uniform everywhere. 6. Fresher because of Standard's popularity. 7. Sells at the price of regular.

Copr. 1933, Standard Oil Co.

SOLD EXCLUSIVELY BY STANDARD OIL STATIONS AND DEALERS . . . ALSO DISTRIBUTORS OF ATLAS TIRES AND STANOLEX FUEL OIL

RAY COLWANDER KILLED BY AUTO

Former Escanaba Garage Foreman Dies in Milwaukee

Raymond Colwander, 34, Milwaukee, a former resident of Escanaba, was fatally injured when he was struck by an automobile on Blue Mound road, Milwaukee, Saturday night.

Colwander was riding in the automobile of Norman Scholz, Milwaukee, when Scholz was hailed by an unidentified man, walking along the Blue Mound road. As Scholz braked his car it was struck from the rear by a machine, driven by Benjamin Zenoff, also of Milwaukee. Both Scholz and Colwander climbed out to talk with Zenoff, and a yellow roadster, with canvass top, came along at a high rate of speed and struck Colwander, throwing him about 50 feet. The roadster sped on without stopping.

Colwander died shortly after he was taken to the Milwaukee Emergency hospital. He was born in Calumet, and was employed about four years as shop foreman at the Escanaba Motor company's garage. He left Escanaba about four years ago to work in Milwaukee.

He is survived by his widow, the former Lillian Nelson, daughter of Mrs. F. A. Nelson, 312 North Thirteenth street, Escanaba; also a mother, two brothers and two sisters, living in Calumet.

The body will be taken to Calumet for burial. Funeral services probably will be held Wednesday. Mr. and Mrs. Victor Nelson left for Milwaukee Sunday to accompany the body to Calumet. Mrs. Nelson, mother of Mrs. Colwander, and Walter Nelson left for Calumet last night.

Why the Sudden Change to Liquid Laxatives?

Doctors have always recognized the value of the laxative whose dose can be measured, and whose action can be controlled.

The public, too, is fast returning to the use of liquid laxatives. People have learned that a properly prepared liquid laxative brings a perfect movement without any discomfort at the time, or after.

The dose of a liquid laxative can be varied to suit the needs of the individual. The action can thus be regulated. It forms no habit; you need not take a "double dose" a day or two later. Nor will a mild liquid laxative irritate the kidneys.

The wrong cathartic may keep you constipated as long as you keep on using it.

Dr. Caldwell's Syrup Pepsin is a prescription, and is perfectly *safe*. Its laxative action is based on senna —a *natural* laxative. The bowels will not become dependent on this form of help. Dr. Caldwell's Syrup Pepsin [illegible] Member N. R. A.

COOKS

Cooks—The Willing Workers society of the Congregational church held an all-day meeting Thursday at the home of Mrs. Albert Heubscher. The day was spent working on the society's quilt. The place and time of the next meeting will be announced later.

Herbert Gray, rural mail carrier, has been confined to his home with an attack of rheumatism. Harry Bockorny has been substituting on the route during his absence.

Miss Selina Horning of Garden is employed at the J. J. Grffin home.

Mrs. Albert Heubscher, Mrs. Otto Winkel, Mrs. William Winkel and Mrs. Herbert Gray called on friends in Escanaba Friday.

Miss Helen Wilfred, who has been taking care of her sick mother, is confined to her home, which is under quarantine with an attack of scarlet fever.

Albert Heubscher completed his last job of threshing on the J. J. Hruska farm Thursday when about 540 bushels of grain, mostly oats, were threshed. It is believed that the grain crop in the Cooks district was a little below normal in quantity, though the quality was good.

Local residents state that very few deer have been killed in the district during the season now almost passed. A large number of hunters have been through but conditions have not been favorable.

MODEL TOWN IS BEING BUILT

Farm and Industry Will Blend in Norris Dam Community

This is the first of two articles on the "made-to-order" town which Uncle Sam is building at Norris Dam, Tennessee, using a scientific plan aimed at retaining the natural beauty, giving greater convenience, and assuring economy of municipal operation.

By NEA Service

Knoxville, Tenn.—When you think of a "model town," you're apt to think of frills, and gingerbread, and half-baked, but twice-costly, innovations.

But the final decision on details of the town of Norris, by-product of the great Tennessee Valley experiment centering about Muscle Shoals, shows moderation, sensibility, and such an evident unwillingness to waste money, that it doesn't seem like a "model town" at all.

In fact, Earle S. Draper, land planning and housing director of the TVA, insists that it isn't a "model town," but simply "a thoughtful and conscientious effort to smooth out and eliminate some of the crudeness and haphazard developments of the typical small town."

When you build a big dam out in unsettled country, the builders have to live somewhere. Usually it's in an ugly string of board barracks, or, at best, in the neat geometrical rows of similar houses that make up most of Boulder City at Colorado's Boulder Dam.

PERMANENT HOMES FOR DAM WORKERS

But as actual construction of Norris Dam on Cove Creek is about to begin, far up the Tennessee Valley from the Muscle Shoals project it complements, a new and better town plan seems certain.

It's necessary there to provide housing for 2000 workers on the dam. But why, reasoned the TVA, build durable houses, roads, sewers and lights, only to abandon them when the dam is finished?

That's wasteful. So the town of Norris only will not house the builders of the dam, but so will be built as to remain after the dam is finished, a permanent town housing and the permanent workers in and around the dam.

It will be a community based on the orderly combination of industrial jobs and subsistence farming which is expected to spring up around Norris Dam.

The site chosen for the new town covers 2500 acres. Its center is four miles by road from the dam. It is on a high, rugged bluff between the Clinch River and Buffalo Creek valleys.

It is cut off from the surrounding country by steep valleys and also by a belt of 2000 acres of agricultural and wooded land, to be cultivated by the town residents.

TOWN WILL STAY AT ORIGINAL SIZE

This isolation will prevent the growing up of ramshackle suburbs, a defect which often has spoiled even well-planned towns. Instead of striving to get bigger and bigger, as towns have been doing in the past, Norris is planned to stay the same size.

At its center will be a group of municipal buildings adjoining a 14-acre park. Space is provided for downtown stores, hotel, garages, markets, and the like, as desired.

Building lots will average 75 by 200 feet, about a third of an acre. The narrow frontage means less cost for sewers, water mains, and paving, while the great depth means space for gardening, fruit trees, and outdoor activities.

The belt of farm land about the town offers a chance for each householder to get plots of about four acres to carry on the farming which is to help support him.

DEAD END STREETS CENTRALIZE TRAFFIC

The plotting of streets has been allowed to follow the nature of the ground, sweeping in curves and cutting into irregular plots. Dead-end streets are introduced as often as possible, to prevent through traffic on residential streets.

The first thing you commercial "developer" does is to lay out streets and put down curbs and sidewalks. But in Norris there won't be any curbs. Roadways will be graded and surfaced to prevent washing and costly upkeep, and gutters will be used only where absolutely necessary to carry off storm water into natural drainage channels.

That will cut costs, and so will the plan to have improved paths, independent of roadways in most cases, for walkers, eliminating any expensive formal sidewalk system.

BLEMISHES BARRED ON MAIN HIGHWAY

A further protection to Norris will be the main road by which it is reached "from outside." This is a new highway with 250-foot right of way, which crosses Norris Dam itself on a "freeway" along the top of the dam, affording a crossing of the Clinch River.

This road will skirt and partially enclose the town of Norris, and will connect at either end with important highways now leading into the area from different sections of the country.

It will, because of its scenic beauty and convenience, undoubtedly become a popular tourist highway.

But it will differ from most of them. For it is fully and perpetually protected against encroachment of signboards, hotdog stands, shacks, and all the other roadside clutter which disfigures so many otherwise beautiful highways.

A construction camp on the outskirts of Norris alerady is under way. It will be part of the permanent town later. It houses 570 workers, field engineers, and field clerks.

The buildings will be of wood, two stories high, with sleeping rooms 8 by 10, a mess hall-cafeteria, and wash and laundry rooms in the basement. Furniture will be of steel.

NOT A "MODEL TOWN," DECLARES DRAPER

Construction of the first 250 individual houses is expected to begin soon. Then one of the purposes of the act of Congress which created the TVA will be well under way . . . "fostering an orderly and proper physical, economic, and social development" of the area.

Norris won't be a model town, Draper insists, saying "this is an attempt to make rural conditions more livable, that is all."

But despite disclaimers by the TVA that it is setting up a model, its experience ought to furnish a great deal of data that might become valuable elsewhere.

NEXT: Ever hear of a "dog-trot" house? There will be a lot of them in Norris. Some details of the streets and homes of Norris will be described.

WINTER FERRY "SKED" DEC. 1

Highway Dep't Reports Revenue at Straits Has Dropped

With the closing of the deer hunting season this week the regular winter schedule of operation for state ferries at the Straits of Mackinac will become effective on December 1. Beginning that date and continuing until the close of navigation the state highway department will run only one ferry boat on the following schedule:

Leave Mackinaw City 7:15 a. m.; 9:45 a. m.; 12:15 p. m.; 2:45 p. m.; 5:15 p. m. and 7:45 p. m.

Leave St. Ignace—6 a. m.; 8:30 a. m.; 11 a. m.; 1:30 p. m.; 4 p. m.; 6:30 p. m.

After the close of navigation automobiles will be carried across the Straits on railroad car ferries operated by the Mackinac Transportation company. It is expected that an arrangements will be made by the state highway department and the car ferry operators under which au auto owner will pay the regular state rate for ferry service and the highway department will pay the railroad company the difference between the state rate and the regular rate charged by the company.

Ferry Revenue Less

Reduction of the fee charged by the state highway department this year for ferrying automobiles across the Straits of Mackinac cut the receipts from that service from $255,474, the total for the 1932 season up to November 1, to $161,805, the total for the same period in 1933, or a difference of $93,669, according to the official report from the department.

With the exception of a few weeks early in the season, the state ferries carried more vehicles and more passengers this year than they did last year, but the increase in traffic fell short of making up the loss in revenue occasioned by the decision of the state to cut the ferry charge in two.

AMUSEMENTS

Lilian Harvey, the sensational Continental star, will make her American screen debut in B. G. DeSylva's Fox musical, "My Weakness," when it comes to the Delft Theatre today.

Rising to unchallenged leadership in Europe during the last four years and climaxing her meteoric career with "Congress Dances," Miss Harvey was signed by Fox Film on a long term contract and is expected to repeat her great success in Hollywood.

Born in England, of English parents, she was taken to Germany as a small child. The war broke out shortly after and Miss Harvey and her mother could not leave the country. She was educated in Germany and later in Switzerland, learning to read, write and speak German and French as fluently as her native English.

She made her theatrical debut as a dancer in Vienna, and on the opening night, tripped and fell over the footlights, landing in a kettle drum. It took the combined efforts of the drummer and two violinists to extricate her, while the audience roared with laughter. What might have been a tragedy for an ambitious young actress, turned into good fortune. Robert Land, a Sasha Film director, was in the front row and was much impressed with the little girl's beauty and charm, and promptly offered her a contract.

* * *

Soo Hill Pavilion

The opening dance at the Soo hill pavilion will be held Wednesday night, Nov. 28. Music will be furnished by the Rhythm Kings.

"Gee, they're good" medicinal, too

5c LUDEN'S Menthol Cough Drops

St. Francis Hospital

Vernon Pillote, 8, 929 Stephenson avenue, son of Mr. and Mrs. Joseph Pillote, submitted to an operation for relief from appendicitis Saturday night.

Mrs. Fred Cayer of McFarland was admitted.

Herbert Crawford of McFarland was admitted.

Mrs. Curtis Johnston of 513 North Eighteenth street, has been admitted.

Patients dismissed are Mrs. C. J. Corcoran and baby, Mrs. Robert Nebel and baby of Kipling and Mrs. Roy Jensen and baby.

Andrew Joncas, 1815 Third Avenue North, was admitted at the hospital, suffering from fractured ribs and other injuries received in a fall while employed at the I. Stephenson company's plant at Wells.

Advertisement

SOME WOMEN ALWAYS ATTRACT

You want to be beautiful. You want the tireless energy, fresh complexion and pep of youth. Then let Dr. Edwards Olive Tablets help free your system of the poisons caused by clogged bowels and torpid liver.

For 20 years, men and women suffering from stomach troubles, pimples, listlessness and headaches have taken Dr. Edwards Olive Tablets, a successful substitute for calomel, a compound of vegetable ingredients, known by their olive color. They act easily upon the bowels without griping. They help cleanse the system and tone up the liver.

If you value youth and its many gifts, take Dr. Edwards Olive Tablets nightly. How much better you will feel—and look. 15c, 30c, 60c.

ATTENTION! General Public

WE ARE OPEN FOR BUSINESS!

Due to inclement weather conditions Friday and Saturday many country people were unable to come in to share in our wonderful

VALUE-GIVING FIRE SALE!

WE DECIDED TO CONTINUE ALL THIS WEEK to give every man, woman and child a chance to be covered by our LOW PRICED FIRE SALE-MERCHANDISE.

SPECIAL ATTENTION from Our Women's and Children's

Shoe Department

Very little damage was done to our shoes, and 90% are in perfect condition. The styles are the latest and we are able to fit, in sizes and width. Extremely low prices prevailing. This is your opportune time to buy.

LOT 1 WOMEN'S FOOTWEAR $6.50 Value at $3.95 In ties, straps and pumps	LOT 3 WOMEN'S FOOTWEAR In suede, satins and sport styles, values up to $4.50 at $1.98
LOT 2 WOMEN'S FOOTWEAR Up to $5.00 Values at $2.95 In ties, straps and pumps	LOT 4 CHILDREN'S FOOTWEAR Sizes up to 2, in oxfords, straps and ties up to $2.00 values at 89c

North Star Clothing Co.

O. W. GUSTAFSON ESCANABA, MICH.

Illustration above is from actual photograph showing quick-fire action with anti-submarine gun

You want action—real snap-of-the-finger action—when you step on the starter of your car. You get it these cold mornings if your fuel tank is filled with this new cold-weather gasoline. "Quick-Fire" Superfuel has been produced especially to eliminate irritating, wasteful delay in starting and warming up cold motors. The amount of highly volatile, quick-firing units has been greatly increased. Actually this boost averages more than 50%. That gives you summer performance, double-rich starting power even in mid-winter.

• • •

Try it! Drive up to a Standard Red Crown pump now, fill with "Quick-Fire" Superfuel and then, the next snappy morning, see **how it does warm up a cold motor.**

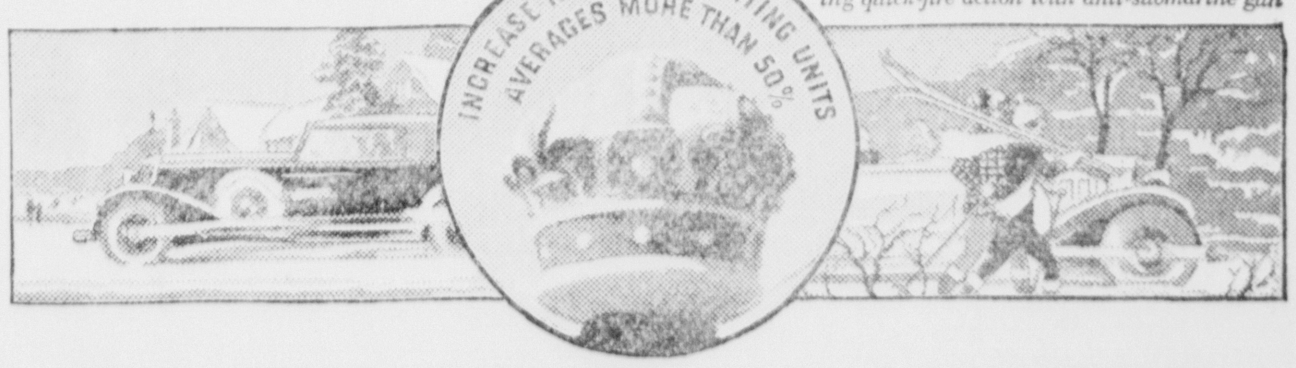

STILL THE COMPLETE SUPERFUEL

Some "regular" gasolines may equal Standard Red Crown "Quick-Fire" Superfuel in one or two qualities — none surpasses it. And we believe that not one equals it in ALL the essentials of good gasoline.

1. Unsurpassed in starting—quick warm-up. 2. 70 Octane—top anti-knock in its price class. 3. Free from harmful sulphur and gum. 4. Accurately adjusted for seasonal variations. 5. Always uniform everywhere. 6. Fresher because of Standard's popularity. 7. Sells at the price of regular.

Copr. 1933, Standard Oil Co.

SOLD EXCLUSIVELY BY STANDARD OIL STATIONS AND DEALERS... ALSO DISTRIBUTORS OF ATLAS TIRES AND STANOLEX FUEL OIL

STANLEY CLAUSEN MANAGER — MANISTIQUE — PHONE 155 TEEPLE BLDG.

PAPER COMPANY NOW UNDER NRA

Code Provisions Will Require Increase of About 25 Men

The Manistique Pulp and Paper company yesterday started operations under the provisions of the National Recovery Act newsprint code, necessitating an additional force of approximately 25 men it was estimated yesterday by those in charge. The newsprint code was signed on Nov. 17 by President Roosevelt and went into effect yesterday throughout the nation.

Employees will work an average of 40 hours per week over a 13 week period, the code states, with a minimum wage rate set at 35 cents per hour. The NRA wage provisions will mean a substantial increase in the payroll, but owing to the absence of Edward Sheahan, general manager, no estimate as to the amount of the increase was obtainable. Five copies of the Code of Fair Competition were received here and were posted in the plant.

With the code greatly increasing operating costs in an industry which already is burdened with meeting foreign competition, a situation has been created which threatens the existence of the newsprint industry, it was said. Unless the federal government affords some protection against large importations from Canada and other foreign countries, the American newsprint industry will not be able to survive.

It is understood that after the code has been in operation for three months, certain reforms which have been found burdensome and objectionable will come up for discussion at the hearing.

Divorce Blows Hot and Cold

In Media, Penna., Mrs. Hilda Redden was granted a divorce because a chill had crept into her home due to her husband's excessive appetite for ice cream sodas. He has gone to live in Nova Scotia.

In Newark, N. J., Mrs. Herbert Klause has been granted a divorce due to the warmth of feeling created because Mr. Klause didn't want his child named for his wife's father.

I have now reached the conclusion that there is no defense from a drift into unrestrained inflation other than an aroused and organized public opinion.
—Prof. O. M. W. Sprague.

BRIEFLY TOLD

Woman's Club—Mothers' and Maiden's Day will be observed at the regular meeting of the Manistique Woman's club to be held this afternoon at 3 o'clock in the Elks' temple when a marionette show entitled "Goldilocks and the Three Bears" will be presented by the drama committee under the direction of Mrs. V. F. Lang. Club members are requested to invite their own daughters to be guests at this meeting.

* * *

Young Women's Guild—Members of the Young Women's Guild of the Presbyterian church will meet at the home of Mrs. DeLoyd Huenink, Main street this evening at 8 o'clock. Mrs. Everett Cookson will be the devotional leader and Mrs. Russell Wilson the assisting hostess. The membership committee, with Mrs. Chester Tyrrell as chairman, has arranged a very interesting program for this meeting and all members are requested to be present.

* * *

I. O. O. F. Meets—The regular meeting of the local order of the Odd Fellows, No. 353, will meet tomorrow evening promptly at 8 o'clock. A good attendance is desired.

* * *

Mothers' Club—The Mothers' club of Calvary Mission will meet at 2:30 o'clock this afternoon at the Fuller home, 211 Lake street as guests of Mrs. Ida Maclaurin and Miss Edith Fuller. Every member is asked to be present.

* * *

Epworth League—The regular meeting of the Epworth league society will be held in the parsonage of the Methodist Episcopal church this evening at 7:45 o'clock. Miss Charlo Kempf will be the leader and every member is urged to be in attendance.

* * *

Masonic Dance—A Thanksgiving dancing party will be held tomorrow evening in the Masonic hall for Masons and members of the Eastern Star.

MOSCOW'S RAT WAR

Moscow (AP)—A rat hunting campaign has been inaugurated by the Moscow fur trust, which will use the pelts to make coats for the proletariat.

Workers and office employes are induced to chase rodents by a special price for each skin and a coupon entitling the holder to spend all the money thus earned in this way for clothing, shoes, tobacco and other rationed articles. Traps are supplied gratis to factories, offices and house committees.

Choose the quickest way in selling. Press Classified ads.

TO TRY HEWITT CASE AT SAULT

Court Grants Change of Venue; Trial to Take Place in February

Motion for a change of venue was granted in the quo warranto suit against Sheriff John M. Hewitt at a hearing held Saturday at Sault Ste. Marie with the trial being scheduled to be held on February 6 at Sault Ste. Marie at the opening of the February term of the circuit court in Chippewa county. The case had heretofore been listed for the January term here.

According to the affidavit of C. Walter Healy, of Detroit, special assistant attorney general, who with Rush Culver, Marquette, assistant attorney general, represented the state at the hearing, it was deemed impossible to obtain a fair trial of said case in Schoolcraft county. Attorney J. J. Herbert, of the local law firm of Dixson and Herbert, counsel for the defendant, contended however that a fair trial could be held in this county and that the jury should be selected by the court instead of the sheriff.

Lawyers for the defendant won a point when Judge Runnels ruled that the case would be tried in February instead of next month. Counsel for the plaintiff advocated immediate trial, but in view of the fact that additional data on the case was recently secured, the defense was compelled to ask for more time in which to prepare the case.

Quo warranto proceedings against Sheriff Hewitt were filed last July through Attorney General Patrick H. O'Brien on relation of Sherman F. Dewey of this city, contesting the right of Sheriff Hewitt to hold office on the grounds that he is not a citizen of the United States. At the September term of circuit court a motion for the dismissal of the suit was heard, but was denied.

CITY BRIEFS

Mr. and Mrs. Russell Fagan and son were expected home yesterday morning from Escanaba where they had been spending the week-end as guests of Mr. and Mrs. L. A. Danielson.

Miss Doris Saunders will arrive tomorrow afternoon from Marquette where she is a student at the Northern State Teachers' college to spend the holiday week-end with her parents, Mr. and Mrs. Harvey Saunders, 210 Lake street.

Edward Sheahan left Sunday evening for New York where he will spend a week.

Al Hoberty and C. Van de Carte will leave tomorrow for their homes in Detroit after a successful ten day hunting trip spent at the High Roll Ways. U. Malloy was a member of the hunting party and while in the city, Mr. Hogerty and Mrs. Van de Carte visited with the former's parents, Mr. and Mrs. Edward Hogerty, Sr.

Wesley LaBar, of Detroit, who has been spending several days here visiting at the home of his parents, Mr. and Mrs. Roy LaBar, North Houghton avenue, left Saturday. He was accompanied by his sister, Miss Elsie LaBar, who will spend two weeks visiting in Detroit.

Miss Maria Schuster, who is attending Northern State Teachers' college at Marquette, will arrive late tomorrow afternoon to spend the Thanksgiving holidays with her mother, Mrs. Emma Schuster, 111 North Houghton avenue.

Mr. and Mrs. Walter Garvin are the parents of a baby boy born Sunday. Mother and son are both getting along nicely.

C. C. Collins, of Madison, Wis., visited at the home of Mr. and Mrs. J. F. McLaughlin, 416 Oak street, Friday.

Mr. and Mrs. F. W. Anderson spent Friday and Saturday in Sault Ste. Marie.

Mr. and Mrs. Denver McBurney and baby, Mrs. Fred Fitch, and Melvin McDill expect to spend Thanksgiving Day in Gladstone as guests at the Leo Wintell home.

Miss Alice LaBlanc, who has been spending several days here as the guest of Miss Elsie LaBar, left Saturday evening for her home in Ladysmith, Wis.

Miss Gladys Noe expects to spend the holidays with relatives and friends in Emery, Wis.

Mr. and Mrs. Kenneth Cook and two children, of Manisteo, Mich., are spending a two weeks' vacation with the former's parents, Mr. and Mrs. George Cook, South First street.

Mr. and Mrs. L. A. Danielson and sons, of Escanaba, will spend Thanksgiving with Mrs. Danielson's parents, Mr. and Mrs. J. F. McLaughlin.

The Misses Vivian Anderson and Peggy Needham, students at Northern State Teachers' college, Marquette, will spend the Thanksgiving vacation at their homes, Manistique Heights, arriving here tomorrow afternoon.

Mrs. Dora Cherneski, Manistique Heights, left Sunday for Flint where she will spend the winter with her daughters.

Sheriff John M. Hewitt returned Saturday from a trip to North Dakota.

SOCIAL

Announce Wedding

Mr. and Mrs. Oscar Swanson, 429 Alger avenue, wish to announce the marriage of their daughter, Eleanor Louise to George Sverre, of New York. The marriage took place in the parsonage of the Swedish Lutheran church at St. Ignace Tuesday evening, Nov. 21, at 9 o'clock, the Rev. Reuben C. Anderson performing the ceremony.

Attending the couple were Mrs. Reuben C. Anderson and Paul Payne.

The bride was attired in a blue velvet dress with matching accessories and carried a bouquet of snap dragons and sweet peas.

Mrs. Sverre is a graduate of the local high school and a graduate nurse of the Michael Reese hospital of Chicago. For the past two years she has been employed as nurse at the Newberry state hospital.

Mr. and Mrs. Sverre are making their home for the present at Maran where Mr. Sverre is employed as contractor for the Spence company and will move soon to Detroit where they will make their permanent home.

* * *

Birthday Party

Friends met at the home of Mr. and Mrs. Ray Martin Saturday night to assist Mr. Martin in celebrating his birthday anniversary.

Three tables of five hundred were in play during the evening and prizes in the games were awarded to Mrs. Gust Peterson, ladies' high, Mrs. G. Berwin, ladies' consolation, Alex Cooper, gentleman's high, and Charles Peterson, consolation. A delicious lunch was served at the close of the evening and Mr. Martin received many gifts from his friends.

Rural Teachers Hold Fine Meeting Friday

A most successful meeting of the Schoolcraft County Rural Teachers' club was held Friday evening at the Maple Grove school in charge of the Hiawatha teachers with a total of 32 members and guests in attendance.

Rev. and Mrs. L. G. Jorgenson, of Cooks, who spent six years in Brazil, were the principal speakers on the social program, giving a delightful illustrated lecture entitled, "Life in Brazil," and telling of their work among the school children of that country. They exhibited several beautiful souvenirs indicative of the arts and crafts of South America.

Others features on the program were two piano solos by Miss Evelyn Smith, "Hungary" and "Donny Brook Farm," and a humorous reading, "When Ruby Played," by A. Wayne Kelly.

During the business meeting, Mrs. Glen Beal, county school commissioner, Mrs. L. Harger and Mrs. J. Siddal, were named honorary members of the club. Mrs. Beal presented to the teachers two interesting projects relating to their work.

Preceding the business meeting members and guests enjoyed a delicious 6:30 o'clock dinner served by the Misses Clara Crawford, Nigella Mattson, and Helen Wieland. Tables were prettily decorated in fall colors and were adorned with stunning baskets of apples, candles, and place cards made by the children of the Heights school. Hiawatha township teachers who were hostesses for the occasion were Myrtle Wirenga, Nina Mattson, Mildred Wieland, and Eleanore Crawford.

The next meeting of the Teachers' club will be held at the Inwood township school on Friday evening, Dec. 15.

Veteran Has Proof of Own Death

William T. Carson, commander of the American Legion post in Moundsville, W. Va., has produced letters and pictures to prove that he was killed in an airplane crash in France during the World War. His family was notified of his death at the time. He claims it was a clerical error.

Find the place you want to buy or rent. The Classified ads.

:-: Newberry News :-:

MAN MISTAKEN FOR DEER SHOT

Sam Alexander in Jail Following Death of Andrew Kievi

Andrew Kievi, aged about 40, is dead, and Sam Alexander, aged 39, is in jail here following a hunting accident at New Camp Six of the Newberry Lumber and Chemical company north of Newberry on Sunday. According to the story gathered by officers Alexander was hunting on Sunday afternoon. He saw a buck and shot at it, missing it, following the trail through the woods until he saw where the animal had left the track and appeared to be hiding in some brush. He could see a slight movement of a tan object and fired. It was Kievi, who appeared to be sitting on a log which he had just felled. He screamed and Alexander rushed back to camp and reported "I have shot a man!" He had a little difficulty in persuading the other men that an accident had happened. When Kievi was reached he was dead, death appearing to be from bleeding from a thigh wound.

Coroner R. E. Spinks and state police were called and the body brought to Newberry late Sunday night. A post mortem may be held sometime today. Sam Alexander is an Indian with a wife and five children and bears a good reputation for hard work and respectability among the men here.

Couple Snowbound Since Nov. 1 Freed By Forest Crews

Snowed in for three weeks while hunting in the vicinity of Tank Lake, Mr. and Mrs. Ralph V. Buserd of Dearborn are starting for home again. They were camping in a house car, coming to the Tank Lake location Nov. 1. For a time they felt little concern over the blockaged trails but on Saturday Mr. Buserd walked five miles to Pike Lake, where there is a fire tower and cabin. He broke into the cabin and telephoned the forest reserve for help, remaining at the cabin overnight while his wife stayed alone in the automobile house.

On Sunday, Bernard McTiver of the Superior forest headquarters came with a team and sleigh and two men and brought the couple to Deer Park at 5 p. m. A crew of civilian forestry camp men from company 1866 left Monday night with a tractor to break a road through and release the Buserd car over 10½ miles of drifted road, and they are expected to get out today.

A road plow will open up the entire 35 miles to Deer Park so that the hunters may come through.

Mr. and Mrs. Buserd have two small children at home in Dearborn. This was her first hunting experience, but in spite of the hardships she declares it will not be her last.

TWO PROJECTS STARTED

Two highway projects, of the 14 planned for winter work, were started on Monday morning. The two jobs will need 61 men who are being selected from the new registration rolls as rapidly as possible. One job is on M-28 from McMillan corners to the village. It consists of changing four curves, widening, grading and resurfacing. The other is on a county road project from M-98 south from Exchange Corners into a resort and farming district. Most of this job consists of a fill for a sink hole which has given trouble for years, thousands of yards of sand and gravel sinking from sight each season. Other jobs will be started as rapidly as the outlines can be completed and the crews assembled.

SHOT OFF HORNS

Conservation officials have confiscated two young bucks with their antlers shot off and are holding them at headquarters here. One was reported by a party at Germfask and the other was brought into Newberry. The hunters claim that the head shots were accidental. One such shot was stopped at the Straits last week. Conservation officers are warning hunters that such young bucks with the antlers missing have not the ghost of a chance of getting across the Straits and that they might as well stop trying such stunts. If such cases continue to be reported prosecution may be started.

STRUCK BY HUNTER

George Bowlblie of Sandusky, who has been working at Goodman's Camp on M-28 east of Newberry was struck by a car about 9 p. m. Sunday while walking on the highway near the state hospital. Donald S. Woodruff, of Detroit, a hunter returning home from a U. P. trip, was the driver. Mr. Woodruff picked up the injured man and brought him to the local hospital where it is reported he is not seriously hurt.

This Farm Pays Because Owner Varies Produce

Burwell Neb (AP) Irrigation and a 10-acre plot mean a livelihood for O. W. Taylor.

In the midst of a territory whose crops often have been ruined or damaged by drought, Taylor gets along on a small acreage with a pump irrigation system and lots of variety in his produce.

He raises his own tobacco, about \$100 worth a year. Five rows of peanuts produced a heavy crop. About a third of an acre of potatoes yielded 150 bushels. A small tract of butter beans produced three bushels.

Half the ground is used for raising corn and other roughage with which Taylor feeds two cows and 35 pigs a year, thus having his own pork and dairy products and some left over to sell.

He also has a flock of 300 white leghorn hens, some ducks and geese. His flock of pigeons has increased to nearly 100 and his bees yield 600 or more pounds of honey annually.

St. Kilda, one of the Outer Hebrides, has no postoffice, so stamps cannot be purchased there; eltters are put into tin cans with the necessary amount of postage fastened to sheepskin buoys. These are cast upon the waters and allowed to drift until picked up.

200 MEN START ON ROAD WORK

County Welfare List Is Practically Absorbed, Officials State

One of the worst blizzards of the season greeted some 200 men yesterday morning as they reported for their first jobs on county roads under the new civil works administration program, but the weather failed to dampen their spirits as they labored in the snow on what to many were their first jobs in months. Local officials in charge of the orogram stated that county CWA projects had practically absorbed the entire welfare list.

Approximately 120 men taken from the city welfare list are now being employed on the road program and an additional 25 on various projects being undertaken in the city. The balance of the workers constitute those taken from the township welfare rolls.

Strenuous efforts are being made to secure work for the indigent in upper Hiawatha, Mueller, Seney, and Germfask townships where road projects on the contemplated \$100,000 program were not given approval. Fred R. Johnson, administrator of the state civil works administration was notified in this regard yesterday morning and action is expected soon.

All four projects which amounted to more than \$14,000 each, were not confirmed. They are the two projects on M-94 from the city limits to Shingleton, one and one-half miles of grading and ditching on M-77 north of Germfask, and grading filling, and graveling on the Salonen road in Germfask township.

Work was begun yesterday morning on all of the other road work in the program, however, US-2 west to the county line, US-2 east of the city limits on the concrete section, Barque Point road, Town Line road separating Manistique and Doyle townships, and the road on the south and east side of Gulliver Lake.

Sell Out Supplies

Local hardware stores felt the impetus of the CWA program, which is expected to add a fillip to purchasing power, when they were flooded with orders for picks and shovels for the workers. Their supplies soon became exhausted and rush orders were sent through to take care of the needs of some 120 more laborers.

Crews of men are working on two of the five projects which have been given tentative approval, one crew at Riverside Park and the other cleaning up debris on the old lime kiln site where plans call for the construction of a city playground or recreation park. The three other city projects upon which men will be employed include work in Lakeshore Park, at the federal nursery adjacent to Riverside Park, and in leveling and improving public lots within the city limits.

County Engineer John E. McCarthy announced this week that the \$71,000 road program on which a federal grant of \$20,400 was recently approved under the public works administration, would not be undertaken in conjunction with the CWA work, but will be taken up at the close of the present projects.

No receipt of government blank checks had been received by Laura A. Williams, county treasurer and assistant disbursing officer for the state veterans' bureau, yesterday morning, but are expected to arrive here in time for the making of payments Saturday afternoon.

Communication

Thompson, Mich.

Escanaba Daily Press,
Escanaba, Mich.
Dear Sir:

Have been watching closely the comments made by different people of our county about the new proposed route for relocating US-2.

I think we have been misrepresented by being classed as a barren unproductive uninhabited community.

We have some farms that are equal to any in the county in fertility and productiveness.

As far as scenery is concerned we have along the shores of Lake Michigan, where the proposed route would follow, one of the finest beaches in Schoolcraft county. As to the said barren plains there is a lot of farmland uninhabited because of not having a good road near where this new proposed route would cross the plains.

The two state fish hatcheries would be near the new route which should also be considered.

We believe that everything considered the majority of the people of the county would be benefited by the new route because a lot of of new property developed, unemployment greatly relieved, and majority of money allocated for said route, 90 per cent of which would be spent for labor.

I cannot understand why anybody except a few people with a selfish motive of their own should be against said route.

Yours Truly,
Gunnar Flodin.

Rap Stops Bear Fight

Oakland, Cal. (AP)—Two fighting bears were stopped when the zoo attendant stepped into their cage and rapped them both on the nose was a heavy club. They quit fighting and have been good bears since, he keeper said.

WM. KRUMMEY PASSES MONDAY

Respected Resident Succumbs Following Four Months' Illness

William Krummey, 58, prominent resident of this city, passed away yesterday morning at two o'clock at the family residence, 602 Garden avenue, as the result of Bright's disease. Mr. Krummey became ill about four months ago and for the past two months had been confined to his bed.

The deceased was born at Fayette, Mich 26, 1875. At the age of two he came to Ministique with his parents who later moved to Thompson where the family resided for a short time before returning to this city. He had been a resident of Manistique for the past 45 years.

Employed first as a mason, Mr. Krummey later worked as fireman for the Manistique and Lake Superior railroad, a position which he held for a quarter of a century. For the past nine years he had been in the employ of the Schoolcraft county road commission where he also worked in the capacity of fireman.

On August 21, 1901, he was united in marriage in this city to Isabelle Farley, of Garden, who still survives him. Mr. Krummey was a man of jovial disposition and of fine character and his loss is deeply mourned by the entire community.

Besides the widow, he is survived by a son, Jay; a brother, Peter Krummey, of this city; and four sisters, Mrs. Lemuel Rice, Vancouver, B. C., Miss Kate Dausey, Flat Rock, and Mrs. Margaret Redmond and Mrs. Joseph Boucher, both of this city.

Funeral services will be held Wednesday morning at eight o'clock from St. Francis de Sales church, with Rev. B. J. P. Schevers officiating. Interment will take place in Fairview cemetery under the direction of Gunnarson and Kefauver, local morticians.

Arraign Germfask Men Here On Game Violation Charges

Two Germfask men, each charged separately, were scheduled for arraignment in justice court yesterday morning on game violation charges. Ed Saigeon was charged with carrying a rifle without a permit in an area frequented by deer, and Albert Nickerson was to be arraigned for possession of a beaver pelt and carrying a rifle without a permit in a deer area.

Both men were arrested Saturday by Bert Furst, conservation officer, in the vicinity of Pine creek.

The cases were the first game violations to be heard in the local court since the "blacklisting" by the state conservation department during the middle of October. Differences between local law enforcement officers and the department were ironed out satisfactorily at a conference held here last week.

Auto License Plates Form Map

Estherville, Iowa (AP)—Edna M. Ries, in charge of the auto license department of Emmet county, has plastered her office wall with license plates from every state in the Union and some foreign countries. The plates are placed in the general geographical location of the states they represent.

Now read the Classified page.

WHISPERED Great Complexion Secret!

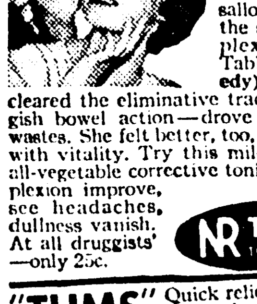

TO her friend she confessed the secret of her flawless clear white skin. Long ago she learned that no cosmetic would hide blotches, pimples or sallowness. She found the secret of real complexion beauty in NR Tablets (Nature's Remedy). They cleansed and cleared the eliminative tract—corrected sluggish bowel action—drove out the poisonous wastes. She felt better, too, full of pep, tingling with vitality. Try this mild, safe, dependable, all-vegetable corrective tonight. See your complexion improve, see headaches, dullness vanish. At all druggists'—only 25c.

NR TO-NIGHT TOMORROW ALRIGHT

"TUMS" Quick relief for acid indigestion, heartburn. Only 10c.

Chest Colds .... Best treated without "dosing" VICKS VAPORUB

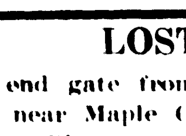

STAINLESS now, if you prefer

LOST

One end gate from Ford Truck rack near Maple Grove on Nov. 23rd. Please return to State Fish Hatchery, Thompson.

Frederick-James FURS

A Brilliant Showing of Smart — New — Fashionable Furs—

Values you may never see again — furs moderate in price but high in chic and the very cream of quality.

A Small Deposit Reserves Your Selection.

Convenient Credit Terms May Be Arranged.

Repairing — Remodeling

Today Only Tuesday, Nov. 28th at the

MARTIN JOHNSON TAILOR SHOP MANISTIQUE

40 Years of Fur Service 1893 — 1933

Central Market

Phone Smith's 41-40

For Thanksgiving Food

ALL NEW NUTS

Fancy Mixed Nuts, pound	19c
Budded Walnuts, pound	23c
Paper Shell Almonds, pound	25c
Large Brazils, pound	17c
Jumbo Soft Shell Pecans, pound	33c
Peanuts, Fresh Roasted Peanuts, 2 pounds	25c
Fresh Peanut Brittle, 2 lbs.	25c
100% Plastic Filled Candy, pound	22c
Sugar, fine granulated, 10 pounds	53c
Butter, fresh churned Creamery, 2 lbs.	49c
Cabbage, hard heads, pound	3c
Sweet Potatoes, 6 lbs.	25c
Head Lettuce Iceberg, head	10c
Celery, large bunches	15c
Spare Ribs, 3 lbs.	25c
Sauer Kraut, 2 lbs.	15c
Pork Roast, pound	12c
Beef Roast, pound	14c
Pork Sausage, lb.	15c

Fresh Killed Turkeys, Chickens, Ducks and Geese, Fresh Oysters, Etc.

HEINZ CASH & CARRY

All our prices include Mich. Sales Tax.

Fresh Creamery Butter, Pound	24c
Mincemeat, 2 pkgs.	19c
Pumpkin, 2 large cans	19c
Mixed Nuts, Fresh, 2 lbs.	37c
Cranberries, Jumbos, 2 lbs.	31c
Fancy Grapes, 3 lbs.	25c
Fancy Filled Candy, lb.	19c
Fresh Peanut Brittle, 2 lbs.	23c
Fresh Dressed Turkeys, lb.	21c
Geese, 10 to 12 lb. avr., lb.	17c
Fresh Dressed Hens, lb.	16c
Spring Chickens, 4 to 6 lb. avr., lb.	17c
Baby Pork Loins, 5 to 8 lb. avr., lb.	12½c
Fresh Ground Pork, for dressing, pound	10c
Oysters, pint	29c

WE WILL BE OPEN WEDNEDAY NIGHT

SCHUSTER'S FOOD MARKET

Phone 71 — 303 Deer St.

Thanksgiving Specials

TUESDAY AND WEDNESDAY

TURKEYS
Fancy, Dry Picked, Young Fowls
20c lb.

CHICKENS
Fancy, Fatted, Hens and Springers, 4 to 6 lb. avr.
Lb. 17c

Pork Loin Roasts
Lb. 11c

Pork Steak, 2 pounds	19c
Spare Ribs, 2 pounds for	17c
Pork Sausage, Liver Sausage, 2 lbs. for	25c
Oysters, Fresh Select, Pint	33c
Cranberries, Fancy Jumbo, 2 lbs. for	25c
Sweet Potatoes, Extra Fancy, 3 lbs. for	23c
Head Lettuce, 2 for	19c

Shallots, Radishes, Peppers, New Carrots, Ripe Tomatoes, Etc.

Salad Dressing Quart jar	21c

Wigwam Pumpkin
2 No. 2½ Cans 25c

Wigwam Mincemeat, 2 pkgs. for	19c
Bulk Pop Corn, white or yellow, lb.	10c
Peanuts, Fresh Roasted 2 lbs. for	25c
Mixed Nuts, 2 lbs. for	45c

Peanut Brittle, Hard Mixed Candy
2 pounds for 25c

STANLEY CLAUSEN MANAGER

MANISTIQUE

PHONE 155 TEEPLE BLDG.

PAPER COMPANY NOW UNDER NRA

Code Provisions Will Require Increase of About 25 Men

The Manistique Pulp and Paper company yesterday started operations under the provisions of the National Recovery Act newsprint code, necessitating an additional force of approximately 25 men it was estimated yesterday by those in charge. The newsprint code was signed on Nov. 17 by President Roosevelt and went into effect yesterday throughout the nation.

Employees will work an average of 40 hours per week over a 13 week period, the code states, with a minimum wage rate set at 38 cents per hour. The NRA wage provisions will mean a substantial increase in the payroll, but owing to the absence of Edward Sheahan, general manager, no estimate as to the amount of the increase was obtainable. Five copies of the Code of Fair Competition were received here and were posted in the plant.

With the code greatly increasing operating costs in an industry which already is burdened with meeting foreign competition, a situation has been created which threatens the existence of the newsprint industry, it was said. Unless the federal government affords some protection against large importations from Canada and other foreign countries, the American newsprint industry will not be able to survive.

It is understood that after the code has been in operation for three months, certain reforms which have been found burdensome and objectionable will come up for discussion at the hearing.

Divorce Blows Hot and Cold

In Media, Penna., Mrs. Hilda Redden was granted a divorce because a chill had crept into her home due to her husband's excessive appetite for ice cream sodas. He has gone to live in Nova Scotia.

In Newark, N. J., Mrs. Herbert Klause has been granted a divorce due to the warmth of feeling created because Mr. Klause didn't want his child named for his wife's father.

I have now reached the conclusion that there is no defense from a drift into unrestrained inflation other than an aroused and organized public opinion.

—Prof. O. M. W. Sprague.

BRIEFLY TOLD

Woman's Club—Mothers' and Maiden's Day will be observed at the regular meeting of the Manistique Woman's club to be held this afternoon at 3 o'clock in the Elks' temple when a marionette show entitled "Goldilocks and the Three Bears" will be presented by the drama committee under the direction of Mrs. V. F. Lang. Club members are requested to invite their own daughters to be guests at this meeting.

* * *

Young Women's Guild—Members of the Young Women's Guild of the Presbyterian church will meet at the home of Mrs. DeLoyd Huenink, Main street this evening at 8 o'clock. Mrs. Everett Cookson will be the devotional leader and Mrs. Russell Wilson the assisting hostess. The membership committee, with Mrs. Chester Tyrrell as chairman, has arranged a very interesting program for this meeting and all members are requested to be present.

* * *

I. O. O. F. Meets—The regular meeting of the local order of the Odd Fellows, No. 353, will meet tomorrow evening promptly at 8 o'clock. A good attendance is desired.

* * *

Mothers' Club—The Mothers' club of Calvary Mission will meet at 2:30 o'clock this afternoon at the Fuller home, 211 Lake street as guests of Mrs. Ida Maclaurin and Miss Edith Fuller. Every member is asked to be present.

* * *

Epworth League—The regular meeting of the Epworth league society will be held in the parsonage of the Methodist Episcopal church this evening at 7:45 o'clock. Miss Charlo Kempf will be the leader and every member is urged to be in attendance.

* * *

Masonic Dance—A Thanksgiving dancing party will be held tomorrow evening in the Masonic hall for Masons and members of the Eastern Star.

MOSCOW'S RAT WAR

Moscow (AP)—A rat hunting campaign has been inaugurated by the Moscow fur trust, which will use the pelts to make coats for the proletariat.

Workers and office employes are induced to chase rodents by a special price for each skin and a coupon entitling the holder to spend all the money thus earned in this way for clothing, shoes, tobacco and other rationed articles. Traps are supplied gratis to factories, offices and house committees.

Choose the quickest way in selling. Press Classified ads.

TO TRY HEWITT CASE AT SAULT

Court Grants Change of Venue; Trial to Take Place in February

Motion for a change of venue was granted in the quo warranto suit against Sheriff John M. Hewitt at a hearing held Saturday at Sault Ste. Marie with the trial being scheduled to be held on February 6 at Sault Ste. Marie at the opening of the February term of the circuit court in Chippewa county. The case had heretofore been listed for the January term here.

According to the affidavit of C. Walter Healy, of Detroit, special assistant attorney general, who with Rush Culver, Marquette, assistant attorney general, represented the state at the hearing, it was deemed impossible to obtain a fair trial of said case in Schoolcraft county. Attorney J. J. Herbert, of the local law firm of Dixson and Herbert, counsel for the defendant, contended however that a fair trial could be held in this county and that the jury could be selected by the court instead of the sheriff.

Lawyers for the defendant won a point when Judge Runnels ruled that the case would be tried in February instead of next month. Counsel for the plaintiff advocated immediate trial, but in view of the fact that additional data on the case was recently secured, the defense was compelled to ask for more time in which to prepare the case.

Quo warranto proceedings against Sheriff Hewitt were filed last July through Attorney General Patrick H. O'Brien on relation of Sherman F. Dewey of this city, contesting the right of Sheriff Hewitt to hold office on the grounds that he is not a citizen of the United States. At the September term of circuit court a motion for the dismissal of the suit was heard, but was denied.

SOCIAL

Announce Wedding

Mr. and Mrs. Oscar Swanson, 429 Alger avenue, wish to announce the marriage of their daughter, Eleanor Louise to George Sverre, of New York. The marriage took place in the parsonage of the Swedish Lutheran church at St. Ignace Tuesday evening, Nov. 21, at 9 o'clock, the Rev. Reuben C. Anderson performing the ceremony.

Attending the couple were Mrs. Reuben C. Anderson and Paul Payne.

The bride was attired in a blue velvet dress with matching accessories and carried a bouquet of snap dragons and sweet peas.

Mrs. Sverre is a graduate of the local high school and a graduate nurse of the Michael Reese hospital of Chicago. For the past two years she has been employed as nurse at the Newberry state hospital.

Mr. and Mrs. Sverre are making their home for the present at Maran where Mr. Sverre is employed as contractor for the Spence company and will move soon to Detroit where they will make their permanent home.

* * *

Birthday Party

Friends met at the home of Mr. and Mrs. Ray Martin Saturday night to assist Mr. Martin in celebrating his birthday anniversary.

Three tables of five hundred were in play during the evening and prizes in the games were awarded to Mrs. Gust Peterson, ladies' high, Mrs. G. Berwin, ladies' consolation, Alex Cooper, gentleman's high, and Charles Peterson, consolation. A delicious lunch was served at the close of the evening and Mr. Martin received many gifts from his friends.

This Farm Pays Because Owner Varies Produce

Burwell Neb. (AP)—Irrigation and a 10-acre plot mean a livelihood for O. W. Taylor.

In the midst of a territory whose crops often have been ruined or damaged by drought, Taylor gets along on a small acreage with a pump irrigation system and lots of variety in his produce.

He raises his own tobacco, about $100 worth a year. Five rows of peanuts produced a heavy crop. About a third of an acre of potatoes yielded 150 bushels. A small tract of butter beans produced three bushels.

Half the ground is used for raising corn and other roughage with which Taylor feeds two cows and 35 pigs a year, thus having his own pork and dairy products and some left over to sell.

He also has a flock of 300 white leghorn hens, some ducks and geese. His flock of pigeons has increased to nearly 100 and his bees yield 500 or more pounds of honey annually.

St. Kilda, one of the Outer Hebrides, has no postoffice, so stamps cannot be purchased there; elters are put into tin cans with the necessary amount of postage fastened to sheepskin buoys. These are cast upon the waters and allowed to drift until picked up.

CITY BRIEFS

Mr. and Mrs. Russell Fagan and son were expected home yesterday morning from Escanaba where they had been spending the week-end as guests of Mr. and Mrs. L. A. Danielson.

Miss Doris Saunders will arrive tomorrow afternoon from Marquette where she is a student at the Northern State Teachers' college to spend the holiday week-end with her parents, Mr. and Mrs. Harvey Saunders, 210 Lake street.

Edward Sheahan left Sunday evening for New York where he will spend a week.

Al Hoberty and C. Van de Carte will leave tomorrow for their homes in Detroit after a successful ten day hunting trip spent at the High Roll Ways. U. Malloy was a member of the hunting party and while in the city, Mr. Hogerty and Mrs. Van de Carte visited with the former's parents, Mr. and Mrs. Edward Hogerty, Sr.

Wesley LaBar, of Detroit, who has been spending several days here visiting at the home of his parents, Mr. and Mrs. Roy LaBar, North Houghton avenue, left Saturday. He was accompanied by his sister, Miss Elsie LaBar, who will spend two weeks visiting in Detroit.

Miss Maria Schuster, who is attending Northern State Teachers' college at Marquette, will arrive late tomorrow afternoon to spend the Thanksgiving holidays with her mother, Mrs. Emma Schuster, 111 North Houghton avenue.

Mr. and Mrs. Walter Garvin are the parents of a baby boy born Sunday. Mother and son are both getting along nicely.

C. C. Collins, of Madison, Wis., visited at the home of Mr. and Mrs. J. F. McLaughlin, 416 Oak street, Friday.

Mr. and Mrs. F. W. Anderson spent Friday and Saturday in Sault Ste. Marie.

Mr. and Mrs. Denver McBurney and baby, Mrs. Fred Fitch, and Melvin McDill expect to spend Thanksgiving Day in Gladstone as guests at the Leo Wintell home.

Miss Alice LaBlanc, who has been spending several days here as the guest of Miss Elsie LaBar, left Saturday evening for her home in Ladysmith, Wis.

Miss Gladys Noe expects to spend the holidays with relatives and friends in Emery, Wis.

Mr. and Mrs. Kenneth Cook and two children, of Manistee, Mich., are spending a two weeks' vacation with the former's parents, Mr. and Mrs. George Cook, South First street.

Mr. and Mrs. L. A. Danielson and sons, of Escanaba, will spend Thanksgiving with Mrs. Danielson's parents, Mr. and Mrs. J. F. McLaughlin.

The Misses Vivian Anderson and Peggy Needham, students at Northern State Teachers' college, Marquette, will spend the Thanksgiving vacation at their homes, Manistique Heights, arriving here tomorrow afternoon.

Mrs. Dora Cherneski, Manistique Heights, left Sunday for Flint where she will spend the winter with her daughters.

Sheriff John M. Hewitt returned Saturday from a trip to North Dakota.

Rural Teachers Hold Fine Meeting Friday

A most successful meeting of the Schoolcraft County Rural Teachers' club was held Friday evening at the Maple Grove school in charge of the Hiawatha teachers with a total of 32 members and guests in attendance.

Rev. and Mrs. L. G. Jorgenson, of Cooks, who spent six years in Brazil, were the principal speakers on the social program, giving a delightful illustrated lecture entitled, "Life in Brazil," and telling of their work among the school children of that country. They exhibited several beautiful souvenirs indicative of the arts and crafts of South America.

Others features on the program were two piano solos by Miss Evelyn Smith, "Hungary" and "Donny Brook Farm," and a humorous reading, "When Ruby Played," by A. Wayne Kelly.

During the business meeting, Mrs. Glen Beal, county school commissioner, Mrs. L. Harger and Mrs. J. Siddal, were named honorary members of the club. Mrs. Beal presented to the teachers two interesting projects relating to their work.

Preceding the business meeting members and guests enjoyed a delicious 6:30 o'clock dinner served by the Misses Clara Crawford, Nigella Mattson, and Helen Wieland. Tables were prettily decorated in fall colors and were adorned with stunning baskets of apples, candles, and place cards made by the children of the Heights school. Hiawatha township teachers who were hostesses for the occasion were Myrtle Wirenga, Nina Mattson, Mildred Wieland, and Eleanore Crawford.

The next meeting of the Teachers' club will be held at the Inwood township school on Friday evening, Dec. 15.

Veteran Has Proof of Own Death

William T. Carson, commander of the American Legion post in Moundsville, W. Va., has produced letters and pictures to prove that he was killed in an airplane crash in France during the World War. His family was notified of his death at the time. He claims it was a clerical error.

Find the place you want to buy or rent. The Classified ads.

:-: Newberry News :-:

MAN MISTAKEN FOR DEER SHOT

Sam Alexander in Jail Following Death of Andrew Kievi

Andrew Kievi, aged about 40, is dead, and Sam Alexander, aged 39, is in jail here following a hunting accident at New Camp Six of the Newberry Lumber and Chemical company north of Newberry on Sunday. According to the story gathered by officers Alexander was hunting on Sunday afternoon. He saw a buck and shot at it, missing it, following the trail through the woods until he saw where the animal had left the track and appeared to be hiding in some brush. He could see a slight movement of a tan object and fired. It was Kievi, who appeared to be sitting on a log which he had just felled. He screamed and Alexander rushed back to camp and reported "I have shot a man!" He had a little difficulty in persuading the other men that an accident had happened. When Kievi was reached he was dead, death appearing to be from bleeding from a thigh wound.

Coroner R. E. Spinks and state police were called and the body brought to Newberry late Sunday night. A post mortem may be held sometime today. Sam Alexander is an Indian with a wife and five children and bears a good reputation for hard work and respectability among the men here.

Couple Snowbound Since Nov. 1 Freed By Forest Crews

Snowed in for three weeks while hunting in the vicinity of Tank Lake, Mr. and Mrs. Ralph V. Buserd of Dearborn are starting for home again. They were camping in a house car, coming to the Tank Lake location Nov. 1. For a time they felt little concern over the blockaged trails but on Saturday Mr. Buserd walked five miles to Pike Lake, where there is a fire tower and cabin. He broke into the cabin and telephoned the forest reserve for help, remaining at the cabin overnight while his wife stayed alone in the automobile house.

On Sunday, Bernard McTiver of the Superior forest headquarters came with a team and sleigh and two men and brought the couple to Deer Park at 5 p. m. A crew of civilian forestry camp men from company 1866 left Monday night with a tractor to break a road through and release the Buserd car over 10½ miles of drifted road, and they are expected to get out today.

A road plow will open up the entire 35 miles to Deer Park so that the hunters may come through.

Mr. and Mrs. Buserd have two small children at home in Dearborn. This was her first hunting experience, but in spite of the hardships she declares it will not be her last.

TWO PROJECTS STARTED

Two highway projects, of the 14 planned for winter work, were started on Monday morning. The two jobs will need 61 men who are being selected from the new registration rolls as rapidly as possible. One job is on M-28 from McMillan corners to the village. It consists of changing four curves, widening, grading and resurfacing. The other is on a county road project from M-98 south from Exchange Corners into a resort and farming district. Most of this job consists of a fill for a sink hole which has given trouble for years, thousands of yards of sand and gravel sinking from sight each season. Other jobs will be started as rapidly as the outlines can be completed and the crews assembled.

SHOT OFF HORNS

Conservation officials have confiscated two young bucks with their antlers shot off and are holding them at headquarters here. One was reported by a party at Germfask and the other was brought into Newberry. The hunters claim that the head shots were accidental. One such shot was stopped at the Straits last week. Conservation officers are warning hunters that such young bucks with the antlers missing have not the ghost of a chance of getting across the Straits and that they might as well stop trying such stunts. If such cases continue to be reported prosecution may be started.

STRUCK BY HUNTER

George Bowlblie, of Sandusky, who has been working at Goodman's Camp on M-28 east of Newberry was struck by a car about 9 p. m. Sunday while walking on the highway near the state hospital. Donald S. Woodruff, of Detroit, a hunter returning home from a U. P. trip, was the driver. Mr. Woodruff picked up the injured man and brought him to the local hospital where it is reported he is not seriously hurt.

200 MEN START ON ROAD WORK

County Welfare List Is Practically Absorbed, Officials State

One of the worst blizzards of the season greeted some 200 men yesterday morning as they reported for their first jobs on county roads under the new civil works administration program, but the weather failed to dampen their spirits as they labored in the snow on what to many were their first jobs in months. Local officials in charge of the orogram stated that county CWA projects had practically absorbed the entire welfare list.

Approximately 120 men taken from the city welfare list are now being employed on the road program and an additional 25 on various projects being undertaken in the city. The balance of the workers constitute those taken from the township welfare rolls.

Strenuous efforts are being made to secure work for the indigent in upper Hiawatha, Mueller, Seney, and Germfask townships where road projects on the contemplated $100,000 program were not given approval. Fred R. Johnson, administrator of the state civil works administration was notified in this regard yesterday morning and action is expected soon.

All four projects which amounted to more than $14,000 each, were not confirmed. They are the two projects on M-94 from the city limits to Shingleton, one and one-half miles of grading and ditching on M-77 north of Germfask, and grading filling, and graveling on the Salonen road in Germfask township.

Work was begu yesterday morning on all of the other road work in the program, however, US-2 west to the county line, US-2 east of the city limits on the concrete section, Barque Point road, Town Line road separating Manistique and Doyle townships, and the road on the south and east side of Gulliver Lake.

Sell Out Supplies

Local hardware stores felt the impetus of the CWA program, which is expected to add a fillip to purchasing power, when they were flooded with orders for picks and shovels for the workers. Their supplies soon became exhausted and rush orders were sent through to take care of the needs of some 120 more laborers.

Crews of men are working on two of the five projects which have been given tentative approval, one crew at Riverside Park and the other cleaning up debris on the old lime kiln site where plans call for the construction of a city playground or recreation park. The three other city projects upon which men will be employed include work in Lakeshore Park, at the federal nursery adjacent to Riverside Park, and in leveling and improving public lots within the city limits.

County Engineer John E. McCarthy announced this week that the $71,000 road program on which a federal grant of $20,400 was recently approved under the public works administration, would not be undertaken in conjunction with the CWA work, but will be taken up at the close of the present projects.

No receipt of government blank checks had been received by Laura A. Williams, county treasurer and assistant disbursing officer for the state veterans' bureau, yesterday morning, but are expected to arrive here in time for the making of payments Saturday afternoon.

Communication

Thompson, Mich.

Escanaba Daily Press,
Escanaba, Mich.

Dear Sir:

Have been watching closely the comments made by different people of our county about the new proposed route for relocating US-2.

I think we have been misrepresented by being classed as a barren unproductive uninhabited community.

We have some farms that are equal to any in the county in fertility and productiveness.

As far as scenery is concerned we have along the shores of Lake Michigan, where the proposed route would follow, one of the finest beaches in Schoolcraft county. As to the said barren plains there is a lot of farmland uninhabited because of not having a good road near where this new proposed route would cross the plains.

The two state fish hatcheries would be near the new route which should also be considered.

We believe that everything considered the majority of the people of the county would be benefited by the new route because a lot of of new property developed, unemployment greatly relieved, and majority of money allocated for said route, 90 per cent of which would be spent for labor.

I cannot understand why anybody except a few people with a selfish motive of their own should be against said route.

Yours Truly,
Gunnar Flodin.

Rap Stops Bear Fight

Oakland, Cal. (AP)—Two fighting bears were stopped when the zoo attendant stepped into their cage and rapped them both on the nose was a heavy club. They quit fighting and have been good bears since, he keeper said.

WM. KRUMMEY PASSES MONDAY

Respected Resident Succumbs Following Four Months' Illness

William Krummey, 58, prominent resident of this city, passed away yesterday morning at two o'clock at the family residence, 602 Garden avenue, as the result of Bright's disease. Mr. Krummey became ill about four months ago and for the past two months had been confined to his bed.

The deceased was born at Fayette, Mich 26, 1875. At the age of two he came to Ministique with his parents who later moved to Thompson where the family resided for a short time before returning to this city. He had been a resident of Manistique for the past 45 years.

Employed first as a mason, Mr. Krummey later worked as fireman for the Manistique and Lake Superior railroad, a position which he held for a quarter of a century. For the past nine years he had been in the employ of the Schoolcraft county road commission where he also worked in the capacity of fireman.

On August 21, 1901, he was united in marriage in this city to Isabelle Farley, of Garden, who still survives him. Mr. Krummey was a man of jovial disposition and of fine character and his loss is deeply mourned by the entire community.

Besides the widow, he is survived by a son, Jay; a brother, Peter Krummey, of this city; and four sisters, Mrs. Lemuel Rice, Vancouver, B. C., Miss Kate Dausey, Flat Rock, and Mrs. Margaret Redmond and Mrs. Joseph Boncher, both of this city.

Funeral services will be held Wednesday morning at eight o'clock from St. Francis de Sales church, with Rev. B. J. P. Schevers officiating. Interment will take place in Fairview cemetery under the direction of Gunnarson and Kefauver, local morticians.

Chest Colds
.... Best treated without "dosing"
VICKS VAPORUB
STAINLESS now, if you prefer

LOST

One end gate from Ford Truck rack near Maple Grove on Nov. 23rd. Please return to State Fish Hatchery, Thompson.

Arraign Germfask Men Here On Game Violation Charges

Two Germfask men, each charged separately, were scheduled for arraignment in justice court yesterday morning on game violation charges. Ed Saigeon was charged with carrying a rifle without a permit in an area frequented by deer, and Albert Nickerson was to be arraigned for possession of a beaver pelt and carrying a rifle without a permit in a deer area.

Both men were arrested Saturday by Bert Furst, conservation officer, in the vicinity of Pine creek.

The cases were the first game violations to be heard in the local court since the "blacklisting" by the state conservation department during the middle of October. Differences between local law enforcement officers and the department were ironed out satisfactorily at a conference held here last week.

Auto License Plates Form Map

Estherville, Iowa (AP)—Edna M. Ries, in charge of the auto license department of Emmet county, has plastered her office wall with license plates from every state in the Union and some foreign countries. The plates are placed in the general geographical location of the states they represent.

Now read the Classified page.

WHISPERED Great Complexion Secret!

TO her friend she confessed the secret of her flawless clear white skin. Long ago she learned that no cosmetic would hide blotches, pimples or sallowness. She found the secret of real complexion beauty in NR Tablets (Nature's Remedy). They cleansed and cleared the eliminative tract—corrected sluggish bowel action—drove out the poisonous wastes. She felt better, too, full of pep, tingling with vitality. Try this mild, safe, dependable, all-vegetable corrective tonight. See your complexion improve, see headaches, dullness vanish. At all druggists'—only 25c.

NR TO-NIGHT TOMORROW ALRIGHT

"TUMS" Quick relief for acid indigestion, heartburn. Only 10c.

Frederick-James FURS

A Brilliant Showing of Smart — New — Fashionable Furs—

Values you may never see again — furs moderate in price but high in chic and the very cream of quality.

A Small Deposit Reserves Your Selection.

Convenient Credit Terms May Be Arranged.

Repairing — Remodeling

Today Only
Tuesday, Nov. 28th
at the
MARTIN JOHNSON TAILOR SHOP
MANISTIQUE

40 Years of Fur Service
1893 — 1933

Central Market
Phone Smith's 41-40
For Thanksgiving Food

ALL NEW NUTS

Fancy Mixed Nuts, pound	19c
Budded Walnuts, pound	23c
Paper Shell Almonds, pound	25c
Large Brazils, pound	17c
Jumbo Soft Shell Pecans, pound	33c
Peanuts, Fresh Roasted Peanuts, 2 pounds	25c
Fresh Peanut Brittle, 2 lbs.	25c
100% Plastic Filled Candy, pound	22c
Sugar, fine granulated, 10 pounds	53c
Butter, fresh churned Creamery, 2 lbs.	49c
Cabbage, hard heads, pound	3c
Sweet Potatoes, 6 lbs.	25c
Head Lettuce Iceberg, head	10c
Celery, large bunches	15c
Spare Ribs, 3 lbs.	25c
Sauer Kraut, 2 lbs.	15c
Pork Roast, pound	12c
Beef Roast, pound	14c
Pork Sausage, lb.	15c

Fresh Killed Turkeys, Chickens, Ducks and Geese, Fresh Oysters, Etc.

HEINZ CASH & CARRY
All our prices include Mich. Sales Tax.

Fresh Creamery Butter, Pound	24c
Mincemeat, 2 pkgs.	19c
Pumpkin, 2 large cans	19c
Mixed Nuts, Fresh, 2 lbs.	37c
Cranberries, Jumbos, 2 lbs.	31c
Fancy Grapes, 3 lbs.	25c
Fancy Filled Candy, lb.	19c
Fresh Peanut Brittle, 2 lbs.	23c
Fresh Dressed Turkeys, lb.	21c
Geese, 10 to 12 lb. avr., lb.	17c
Fresh Dressed Hens, lb.	16c
Spring Chickens, 4 to 6 lb. avr., lb.	17c
Baby Pork Loins, 5 to 8 lb. avr., lb.	12½c
Fresh Ground Pork, for dressing, pound	10c
Oysters, pint	29c

WE WILL BE OPEN WEDNEDAY NIGHT

SCHUSTER'S FOOD MARKET
Phone 71 303 Deer St.

Thanksgiving Specials
TUESDAY AND WEDNESDAY

TURKEYS
Fancy, Dry Picked, Young Fowls
20c lb.

CHICKENS
Fancy, Fatted, Hens and Springers, 4 to 6 lb. avr.
Lb. 17c

Pork Loin Roasts
Lb. 11c

Pork Steak, 2 pounds	19c
Spare Ribs, 2 pounds for	17c
Pork Sausage, Liver Sausage, 2 lbs. for	25c
Oysters, Fresh Select, Pint	33c
Cranberries, Fancy Jumbo, 2 lbs. for	25c
Sweet Potatoes, Extra Fancy, 3 lbs. for	23c
Head Lettuce, 2 for	19c

Shallots, Radishes, Peppers, New Carrots, Ripe Tomatoes, Etc.

Salad Dressing Quart jar 21c

Wigwam Pumpkin
2 No. 2½ Cans 25c

Wigwam Mincemeat, 2 pkgs. for	19c
Bulk Pop Corn, white or yellow, lb.	10c
Peanuts, Fresh Roasted 2 lbs. for	25c
Mixed Nuts, 2 lbs. for	45c

Peanut Brittle, Hard Mixed Candy
2 pounds for 25c

New Figure in Politics Makes Bid for Power

By W. A. MARKLAND

Lansing—Out of the turmoil of Michigan politics there is emerging today a comparatively new figure, making his bid for power.

The man is Clyde V. Fenner. To thousands the name is unknown and meaningless, but to other thousands it is known—and to them it is a symbol of dynamic action and a ready tongue, if nothing more.

The Home Defense League and the Forgotten Man's Club are better known to the general public, but by any other names they would be Fenner clubs. Fighting their battles in the Council, in the Legislature, Fenner grew in influence until a year ago he was a formidable candidate for the Democratic nomination for Congress in the new Seventeenth District. Then he polled nearly 85,000 votes for election to the Council this month, being only two places removed from victory.

Now Fenner emerges as the backer of a new party—the Progressive-Fusionist Party, which on Nov. 13 filed articles of incorporation with the secretary of state.

Leader of Minorities

What manner of man is Clyde V. Fenner?

Fenner is a spokesman for discontent, a natural leader of outraged minorities. He is a zealot in his cause, whatever it may be. His wide eyes burn with purpose bordering on fanaticism. He is aggressive in word and action. He glories more in the battle than in the victory. He uses what weapon may be at hand without any careful regard for the fitness of that weapon.

He speaks with unusual force and logic, his agile brain and facile tongue arousing to delighted enthusiasm the less mobile faculties of his followers. There is in him nothing of the diplomat. He would rather destroy his enemies than convert them. He blunders, but he fights on and those to whom a fight is a rallying call follow on.

Fenner plays his politics to get results. Where the ordinary politician makes concessions to the idealists in attempts at secrecy of action, Fenner works in the open. He talks for his causes on the basis of the number of votes he is able to "deliver," on how much money he can raise for a campaign fund. If he is out to "get" an office holder he is ready to tell the world of his intentions.

Once a Policeman

Born in Leslie, Mich., 40 years ago, Fenner first became known to Detroit as a member of the Police Department, serving from December, 1918, until August, 1920. After that he engaged in sales promotion work for automobile companies and other activities.

Fenner marched into the political spotlight in 1931 at the head of the then recently organized Home Defense League, a large group of independent merchants clamoring for legislation to curb chain store competition. Fenner's plan was to do it with a retail sales tax. He knew the Detroit representatives were opposed to such a tax but he hoped for rural support. So, on Jan. 29, he appeared before the State Association of Supervisors in Lansing and made his plea.

"Although I live in Detroit and pay taxes there I want to tell you men I voted against and campaigned against reapportionment of the Legislature to give Wayne County larger representation," he said.

"And I'll tell you why. You men, and the members of the Legislature who come from the small towns, really represent your people. I can't say the same thing about the petty lawyers, ambulance chasers and cheap politicians that Detroit elects."

But It Was Beaten

That was how Fenner began his fight for the sales tax, a fight which actually killed the proposed bill.

For three months Fenner "put on the works" in behalf of the bill and on April 23 it came to a vote in the House with even its enemies believing it would pass—but it didn't. The bill was defeated by three votes, the House adjourned and Fenner came down out of the galleries on the run, flushed with anger, ready for physical combat.

Most of his anger was directed at Reps. Tracy W. Southworth, of Monroe, and Alex D. Cuthbertson, of Flint, who he charged with having broken their promises. He threatened to "hang their hides on the fence." A crowd gathered, expecting a fight, but Rep. Vernon J. Brown, of Mason, who wanted to see the bill revived and passed, dragged Fenner away.

The late Rep. James N. McBride, of Burton, co-author of the bill, got busy in an attempt to revive it and to smooth over the enmities aroused by Fenner. He was making progress when on May 12 it was revealed that Fenner had written to Gov. Wilber M. Brucker, offering to raise $10,000 for his campaign fund and pledging 50,000 votes of the Home Defense League if he would get the bill through the Legislature.

The next day Rep. McBride disowned Fenner and disowned his own bill. He told the House in a formal statement that in view of what had occurred he would vote against it himself if it came up again.

Wired Apology

Fenner wired the Governor an apology, denying intent to offer a bribe, and in an interview characterized his message to the Governor as "foolish, rotten, blundering."

In the special session of 1932 a charge was read into the record that Fenner had suggested to Detroit merchants that he could change the sentiment of the Legislature from a sales tax to a license levy if the Detroit department stores would contribute $10,000 to the campaign. The House then tabled a resolution asking the Governor to broaden the scope of the session to permit enactment of a sales tax.

Admitting in a statement that no such legislation could be passed while he was connected with it, Fenner resigned as president of the Home Defense League, but a month later was re-elected.

He was back in Lansing with the beginning of the 1933 session as secretary of the Michigan Merchants' Council, also an organization of independents, urging the passage of a bill creating a Michigan Fair Trade Commission to serve as a governing body of all wholesale and retail businesses in the State. Again he was unsuccessful.

Fenner has proved to be an unusual lobbyist in his appearances at Lansing. His tactics have been dramatic, if not successful. When a bill in which he and his followers were interested came to a test vote, Fenner packed the House or Senate galleries with the members of his organization.

Came in Bus Loads

He brought them in bus loads from Detroit and other cities. Usually they were noisy, given to forbidden applause and booing, and their very presence irritated the men on the floor.

The members of the Legislature were not sure whether Fenner's followers were put on as a show of strength for the Legislature, or whether the Legislature was putting on the show for Fenner's followers.

Fenner now has no connection with the Home Defense League and has dropped his battle against the chain stores, he says. A year ago he organized the Forgotten Man's Club, for which he claims 160,000 members today. The club drew up a legislative program which Fenner took to Lansing in January. It included old age pensions, unemployment insurance, minimum wage and hour laws and a 1 per cent interest rate on small loans.

The fate of that program, particularly Gov. Comstock's veto of the small loan bill, has made Fenner as eager to dethrone Gov. Comstock as he was to dethrone Brucker.

In July, the club, under Fenner's direction, circulated petitions asking the Governor to resign, Fenner opposing the proposed recall because it would be too expensive. The movement met with no popular response and died.

Now the New Party

Now comes the Progressive-Fusionist party.

"We want Frank D. Fitzgerald for Governor," Fenner says.

He adds that it is probable that the party will support John K. Stack, jr., auditor general; Theodore I. Fry, state treasurer, and Patrick H. O'Brien, attorney-general, for the offices they now hold. If the men picked by the Progressive-Fusionists are nominated on the Republican or Democratic ticket in the primaries, then the Progressive-Fusionist party will leave that office blank in its column on the election ballot. If its choice is defeated in the major party primaries, he probably will appear on the Progressive-Fusionist ticket in the election.

Fenner says the party is opposed to radicalism in any form. He says the Communists hate him. He promises that the whole State will be surprised when he is permitted to reveal the caliber of men and women who are identified with his new party.

"I am just a figurehead," he said. "I am just put out in front to raise a lot of hell and take it on the chin—and I will."

Pains and Dizziness Disappeared

After She Began Taking Lydia E. Pinkham's Vegetable Compound

"My grandmother and my mother both used the Vegetable Compound and they started me on it. I can do a man's work now. I am not dizzy any more and the pains in my head have all left me."

MRS. LELAND FISHER
356 Center St., Huntington, Indiana

Do not endure another day without the help this medicine can give you. Sold by all druggists.

Ice Picks Are Not Banned As Weapons

Atlanta (AP)—Atlanta police are in a quandary because there is nothing they can do to keep people from toting ice picks, officially declared "the most deadly weapon used by criminals."

Confronted by frequent slayings at the hands of persons, most of them negroes, wielding the lowly household implement, Chief of Police T. O. Sturdivant appealed to City Attorney James L. Mayson to find some law by which it could be classed as a deadly weapon.

But Mayson gave no encouragement, pointing out anybody is free to carry a pick as he pleases unless the state legislature amends the laws. Police records of recent months show more people have been killed and wounded by ice picks than by pistols, razors and blackjacks.

Charles Goodyear made his accidental discovery of vulcanization of rubber in 1839.

OUT OUR WAY

By Williams

WHY MOTHERS GET GRAY.

COME WINTER!

Wool dresses with harmonizing full-length coats are chic this season. Claire Trevor wears a handsome outfit consisting of gray woolen dress, topcoat of a gray tweed mixture and gray sports hat. Her belt, purse and shoes are gun-metal kid.

CURTIS NEWS

Mr. and Mrs. Carlton Gowan of Sault Ste. Marie visited Sunday at the homes of Mrs. John Gowan and Mr. and Mrs. David Hearn.

Russel Loher, who had expected to stay all winter with his grandparents near Bitley, Mich., has returned to his home near Curtis.

Mrs. Eacles has returned to her home at Tecumsah, Mich., after spending the summer and fall in her cottage at Curtis.

Mr. and Mrs. Myers closed up their cottages this week and have returned to their home in Saginaw.

The group of ten hunters from Saline, headed by the Armbrusters, who were camped beyond the Chicago farm, were able to leave camp this week, with the assistance of teams. They got into Curtis about 1:30 Tuesday morning. Jas. Painter of Curtis cooked for the camp. The men returned to Saline Tuesday.

Don Britton and party from Jonesville, called at the Humphrey hunting camp near Grand Marais and also at the home of Mr. and Mrs. Geo. Metcalf near Curtis, this week.

Geo. Hamblin and party from Lansing, called this week at the homes of Mr. and Mrs. Delmar Humphrey and Mr. and Mrs. Geo. Metcalf.

Clifton Tuttle, Prattsville, Mich., Bob Mason, Waldron, Mich. and Irvin Caswell of Hudson, Mich., who hunted with Delmar Humphrey for a week, returned to Lansing Wednesday.

Mrs. Olive Hayes passed away Saturday night at 10:10, at the home of her daughter, Mrs. M. O. Hoig, after an illness of about 26 months. Mrs. Hayes had been a resident of Curtis for about 23 years and was 81 years old. She had made her home with her daughter ever since her illness began. Mr. Hayes has been an inmate at the State hospital at Newberry for a number of years. She is survived by two daughters, Mrs. M. O. Hoig and Mrs. Geo. Sanford and by two sons, Frank Lewis of Curtis and Dan Lewis of Toledo, Ohio. The funeral service was conducted Monday afternoon by Rev. Hall of Curtis, in the old school building which is used for church purposes and the body was interred in the Sandtown cemetery.

Hope Hinds, who has been very ill for several weeks is somewhat better.

TAX FREE EDEN

London (AP)—Payers of heavy taxes here read with envy the report of the British colonial office on the Turks and Caicos Islands in the West Indies.

This states there is no income tax, no land tax, no property tax, no taxes on trades, animals or vehicles, no poll tax, no excise or stamp duties.

The only item of public debt is less than $10,000, representing advances from the government of Jamaica in 1931 and 1932 for unemployment relief works.

Americans Chief Wagner Fans

Bayreuth, Germany (AP)—Figures on the 2,000 foreigners who attended this year's music festival here showed Americans in the lead as devotees of Wagnerian music. They numbered more than 300, while English, Swiss and Czechs numbered more than 200 each and French about 150.

TOM BOLGER MANAGER	GLADSTONE	PHONE 32 RIALTO BLDG.

OLD RESIDENT LAID TO REST

Impressive Rites Mark Funeral of Soren Johnson, Sr.

Impressive services marked the funeral of Soren Johnson, Sr., held here Sunday afternoon. Mr. Johnson, one of Gladstone's pioneers and prominent business men, died suddenly Thursday evening following a heart attack. Flowers which banked the room at the home in which the body reposed and the host of friends which paid their final respects at services on Sunday attested the esteem in which the deceased was held in this community.

Rites were from the family residence, 1204 Lake Shore Drive, at 2 p. m. with Rev. C. E. Olsson, pastor of the First Lutheran church, officiating. During the simple services two beautiful hymns, "Lead Kindly Light" and "No Night There," were sung by Noble Swenson.

Bearing the body to its final resting place in Fernwood cemetery were Samuel Tang, Ole Peterson, Nels Swanson, Adolph Johnson, Eric Lindahl and Carl Widar, all members of Kronan lodge, an organization with which the deceased was actively affiliated.

In an honorary escort composed of a number of close friends of the departed man were Peter Peterson, Frank A. Miller, R. P. Mason, G. R. Empson, Elof Hanson and E. J. Noreus.

Mrs. Herman Schumm of Milwaukee and Mrs. Russell Hetrick of Iron Mountain attended the rites as did a large group of Escanabans.

James Montgomery Elected Head Of Conductors' Order

James Montgomery, veteran Soo Line conductor, was chosen as head of the local Order of Railway Conductors at the annual election of officers held during a regular meeting Sunday afternoon at the home of F. L. Trayser, 402 Central avenue. He succeeds John Pettit to the office. Installation will be held at the next regular meeting, December 10.

The new staff:

Chief conductor, James Montgomery.

Retiring C. C., John Pettit.

Assistant Chief Conductor, Fred Line.

Secretary - Treasurer, F. L. Trayser.

Senior Conductor, V. E. Tillman.

Junior Conductor, Hector McCauley.

Inside Sentinel, Martin O'Connell.

Outside Sentinel, Arthur Thivierge.

Trustees (three), V. E. Tillman, Jos. LaFramboise and E. E. Olson.

Accident Secretary, F. L. Trayser.

Legislative Committeeman, F. D. Hoover.

Alternate L. C., F. L. Trayser.

Delegate to Grand Division, F. L. Trayser.

Alternate D. to G. D., Hector McCauley.

Membership Committee (three), Fred Hoover, Wm. Masterson and V. E. Tillman.

Conference Reports Heard By Rotarians

Reports on the 20th annual upper peninsula Older Boys' conference held a week ago at Ishpeming were heard yesterday by members of the Gladstone Rotary club at their weekly meeting.

Reports were given by Sherman Hale and Fred Hoover, who told of the various sessions and conference features. C. P. Titus, local Hi-Y leader, who accompanied the local delegation, also spoke. He gave the history of the conference, its purpose and some of the benefits which the delegates derived.

Stanley Hawkins and James Norton were also sent to the conference by the local club and were present yesterday as guests of the club.

Thanksgiving To Be Observed Here At Methodist Church

Thanksgiving will be observed in the Methodist Episcopal church by special services on Thursday morning at 10 o'clock. There will be special musical numbers, both vocal and instrumental, and the pastor, the Rev. H. W. Colenso, has chosen for his sermon subject "Practical Thanksgiving."

Masonic Dancing Party Tonight

An informal dancing party for Masons and their friends will be held this evening at the Legion hall under the sponsorship of Gladstone Lodge No. 396, F. and A. M. Dancing will be from nine until 12:30 o'clock. Net proceeds from the event will be donated to the local Legion post to be used in providing toys for children of indigent families at Christmas time.

Rent The Classified Way. Quick Results at Low Cost.

CITY BRIEFS

Freeman Empson, who is attending Lawrence College, Appleton, Wis., is expected to arrive on Saturday to spend the week-end at the home of his parents, Atty. and Mrs. G. R. Empson, Lake Shore Drive.

E. R. Carter, who has been spending a week in Lansing, will return home Wednesday.

Miss Elna Peterson returned to Marquette yesterday morning after visiting over the week-end at the home of her parents, Mr. and Mrs. Emil Peterson, 1320 Michigan avenue.

William Bouchard and daughter, Miss Florence, visited in Mashek Saturday and Sunday at the DeShambeau home. They also visited with Laurence Bouchard, son of William Bouchard.

Miss Helen Erickson, Miss Mary Glen Jackson, and Miss Charlotte Marble will return this evening from Chicago where they attended the Northwestern-Michigan game.

Harold Sjoquist is ill at the home of his parents, Mr. and Mrs. Robert Sjoquist, Montana avenue.

Mr. and Mrs. Ernest DeHooghe and daughter, Melanie, spent Sunday in Rock visiting with friends.

Stanley Nyberg left yesterday morning for McMillan, Mich., where he will be employed.

Miss Ellen Lindblad and Adrian Swanson of Escanaba motored to Iron Mountain Sunday to spend the day.

A Proclamation

Annual Sale of Tuberculosis Christmas Seals

I am asked to sponsor so many experimental recovery campaigns that I am glad to commend to the people of this state one which has been carried on for the past twenty-five or more outside of the economical and political field, the anti-tuberculosis crusade, financed by the sympathy of human beings for each other expressed through their purchase of tuberculosis Christmas seals.

It is well for us as citizens to balance the millions spent each year for the cure, against the thousands spent for the prevention of tuberculosis through education and early diagnosis. We can take pride in the way Michigan has provided for its tuberculous sick, in the modern methods used in our state to combat this most destructive of the fatal diseases. We can glory in the fifty percent decline in the death rate that Michigan has shown in the past twenty-five years.

We know the extent of tuberculosis in our state and we are learning how to control it. This enlightenment came to us largely through the work of the Michigan Tuberculosis Association and its affiliated societies, whose programs are financed entirely by the sale of Christmas seals.

As one recovery campaign in which we cannot allow our step to falter, I recommend the fight against tuberculosis and urge generous purchase of the 1933 Christmas seals that the lifesaving work financed by the sale may go on.

Given under my hand and the Great Seal of the State, this twenty-second day of November, in the year of our Lord, One Thousand Nine Hundred Thirty-three, and of the Commonwealth, the Ninety-seventh.

William A. Comstock,
Governor.

By the Governor:
Frank D. Fitzgerald,
Secretary of State.

THEATRES

Are domestic happiness and professional success compatible? Does a man continue to love his wife when her salary pays the bills?

These are the problems discussed in "Ann Carver's Profession," coming to the Rialto Theatre tonight.

"Ann Carver's Profession" deals with the career of a woman lawyer whose sensational courtroom exploits establish her as the outstanding feminine barrister of New York City. Her husband, meanwhile, is forging ahead slowly as an architect, but it is her salary which maintains their household.

Is it possible that their marriage can be happy? Or is domestic tragedy inevitable?

A remarkable story of adventure centers about the picture, "With Williamson Beneath the Sea," is being shown as an added attraction at the Rialto Theatre. The man who produced it is J. E. Williamson, former newspaper reporter.

The Williamson Submarine Expedition to the Bahama Islands, West Indies, was followed within a year by undersea motion pictures, the first in history to reach the screen, revealing the beauties of the marvelous sea gardens in a panoramic journey over thirty leagues of ocean floor.

SOCIAL

Mrs. J. A. Sturgeon, 804 Minneapolis avenue, entertained at luncheon and bridge Saturday afternoon at the Green Lantern tea room. Following the luncheon the guests formed eight tables for bridge. Awards went to: Mrs. G. E. Dehlin, first; Mrs. H. A. Cassidy, second, and Mrs. K. C. Scott consolation.

HAS DOE MEAT, GETS $50 FINE

Escanaban Pleads Guilty to Illegal Killing and Possession

Pleading guilty to killing and possession of a doe deer, Raymond LaFleur, South Fifteenth street, Escanaba, was sentenced by Justice A. D. Alguire to pay a fine of $50 and costs of case amounting to $9.35, or spend 30 days in the county jail. LaFleur agreed to pay the fine.

In addition a repeating shotgun was confiscated and LaFleur will be unable to obtain a deer license for three years. Arrest was made Saturday in Masonville township by local conservation officers who found two hind quarters of the animal in possession of the man and later came upon the remainder of the carcass.

John DeWalle, city, at whose camp in Ensign township two partridges were found, was arraigned on charges of illegal possession in closed season and pleaded not guilty. Trial was set for today.

The case of Kirk Swan who pleaded guilty to a drunk and disorderly charge was continued a week for sentence.

St. Paul's Church Planning Services For Thanksgiving

Special Thanksgiving services will be conducted at St. Paul's Lutheran church Thursday morning, beginning at 9 o'clock, under the direction of the Rev. Theophil Hoffmann. In his sermon the pastor will speak on the words, as found in the epistle of St. Paul to the Romans, chapter 2, verse 4: "Or dispisest thou the riches of His goodness and forebearance and longsuffering; not knowing that the goodness of God leadeth thee to rependance?" The choir will participate in the services singing "We plough the field and scatter the good seed on the land, but it is fed and watered by God's almighty hand."

Thanksgiving services will also be conducted in St. Martin's Lutheran church at Rapid River by the Rev. Hoffmann. This service will be at 10:45 Thursday morning and is open to the public.

BRIEFLY TOLD

Chimney Fire—A stubborn chimney blaze at the home of John Semer, 1115 Delta avenue, brought out the Gladstone fire department early Sunday morning. The call was turned in at 7:30 a. m. and it was 45 minutes later that the men returned.

* * *

Apron Sale—Ladies of the Latter Day Saints church will sponsor an apron and candy sale on Saturday. Fancy work and rugs will also be on sale.

* * *

Prayer Meeting—Regular midweek prayer service will be held at 7:30 Wednesday night at the E. R. Carter home, 1407 Minnesota avenue.

* * *

Auction Sale—An auction sale of fancy work and other hand sewed articles will be conducted in the parlors of the First Lutheran church on the evening of Tuesday, Dec. 5, under the sponsorship of the church Ladies' Aid, it was announced yesterday.

* * *

Singing Period—Thanksgiving falling on Thursday of this week, the singing hour usually conducted on that day at St. Paul's Lutheran church has been advanced a day and will be held Wednesday evening instead. The singing will begin at 7:30 o'clock.

* * *

Prayer Meeting—Weekly prayer meeting of the First Lutheran congregation will be conducted this evening at 7:45 o'clock in the parsonage.

* * *

Young People—A Young Peoples' Legion fest will be held in the local Salvation Army hall this evening. Miss Alice Gogarn will be in charge.

* * *

Program Practice—The Sunday School of St. Paul's Lutheran church will meet in the Sunday School rooms on Friday morning at 10 o'clock to begin with the Christmas program practice. The name of the program is "The Christ Child."

Now read the Classified page.

TODAY and Wednesday

RIALTO

Shows 7 & 9:10
Adm. 10c, 25c

TONIGHT 9:10 P. M.

Be Sure To Be Here!

5 TURKEYS — 5 CHICKENS

To Be Given Away **FREE!**

Dramatic! Romantic! Thrilling!

She hit the headlines . . . but that didn't hit with her husband!

SHE THREW AWAY THE MOST PRECIOUS THING IN LIFE!

Ann Carver's PROFESSION

A woman's picture every man will enjoy!

EXTRA ADDED ATTRACTION

THE PLAYGROUND OF THE MAN-EATING SHARK . . . THE TRACKLESS FORESTS OF THE OCEAN FLOOR . . . THE LIFE AND DEATH STRUGGLE OF A UNIVERSE UNKNOWN AND UNEXPLORED.

A pictorial panorama of the seething world at the ocean's bottom

Special Kiddies Matinee—**5c**
4 p. m. Tomorrow Only

New Figure in Politics Makes Bid for Power

By W. A. MARKLAND

Lansing—Out of the turmoil of Michigan politics there is emerging today a comparatively new figure, making his bid for power.

The man is Clyde V. Fenner. To thousands the name is unknown and meaningless, but to other thousands it is known—and to them it is a symbol of dynamic action and a ready tongue, if nothing more.

The Home Defense League and the Forgotten Man's Club are better known to the general public, but by any other names they would be Fenner clubs. Fighting their battles in the Council, in the Legislature, Fenner grew in influence until a year ago he was a formidable candidate for the Democratic nomination for Congress in the new Seventeenth District. Then he polled nearly 85,000 votes for election to the Council this month, being only two places removed from victory.

Now Fenner emerges as the backer of a new party—the Progressive-Fusionist Party, which on Nov. 13 filed articles of incorporation with the secretary of state.

Leader of Minorities

What manner of man is Clyde V. Fenner?

Fenner is a spokesman for discontent, a natural leader of outraged minorities. He is a zealot in his cause, whatever it may be. His wide eyes burn with purpose bordering on fanaticism. He is aggressive in word and action. He glories more in the battle than in the victory. He uses what weapon may be at hand without any careful regard for the fitness of that weapon.

He speaks with unusual force and logic, his agile brain and facile tongue arousing to delighted enthusiasm the less mobile faculties of his followers. There is in him nothing of the diplomat. He would rather destroy his enemies than convert them. He blunders, but he fights on and those to whom a fight is a rallying call follow on.

Fenner plays his politics to get results. Where the ordinary politician makes concessions to the idealists in attempts at secrecy of action, Fenner works in the open. He talks for his causes on the basis of the number of votes he is able to "deliver," on how much money he can raise for a campaign fund. If he is out to "get" an office holder he is ready to tell the world of his intentions.

Once a Policeman

Born in Leslie, Mich., 40 years ago, Fenner first became known to Detroit as a member of the Police Department, serving from December, 1918, until August, 1920. After that he engaged in sales promotion work for automobile companies and other activities.

Fenner marched into the political spotlight in 1931 at the head of the then recently organized Home Defense League, a large group of independent merchants clamoring for legislation to curb chain store competition. Fenner's plan was to do it with a retail sales tax. He knew the Detroit representatives were opposed to such a tax but he hoped for rural support. So, on Jan. 29, he appeared before the State Association of Supervisors in Lansing and made his plea.

"Although I live in Detroit and pay taxes there I want to tell you men I voted against and campaigned against reapportionment of the Legislature to give Wayne County larger representation," he said.

"And I'll tell you why. You men, and the members of the Legislature who come from the small towns, really represent your people. I can't say the same thing about the petty lawyers, ambulance chasers and cheap politicians that Detroit elects."

But It Was Beaten

That was how Fenner began his fight for the sales tax, a fight which actually killed the proposed bill.

For three months Fenner "put on the works" in behalf of the bill and on April 23 it came to a vote in the House with even its enemies believing it would pass—but it didn't. The bill was defeated by three votes, the House adjourned and Fenner came down out of the galleries on the run, flushed with anger, ready for physical combat.

Most of his anger was directed at Reps. Tracy W. Southworth, of Monroe, and Alex D. Cuthbertson, of Flint, who he charged with having broken their promises. He threatened to "hang their hides on the fence." A crowd gathered, expecting a fight, but Rep. Vernon J. Brown, of Mason, who wanted to see the bill revived and passed, dragged Fenner away.

The late Rep. James N. McBride, of Burton, co-author of the bill, got busy in an attempt to revive it and to smooth over the enmities aroused by Fenner. He was making progress when on May 12 it was revealed that Fenner had written to Gov. Wilber M. Brucker, offering to raise $10,000 for his campaign fund and pledging 50,000 votes of the Home Defense League if he would get the bill through the Legislature.

The next day Rep. McBride disowned Fenner and disowned his own bill. He told the House in a formal statement that in view of what had occurred he would vote against it himself if it came up again.

Wired Apology

Fenner wired the Governor an apology, denying intent to offer a bribe, and in an interview characterized his message to the Governor as "foolish, rotten, blundering."

In the special session of 1932 a charge was read into the record that Fenner had suggested to Detroit merchants that he could change the sentiment of the Legislature from a sales tax to a license levy if the Detroit department stores would contribute $10,000 to the campaign. The House then tabled a resolution asking the Governor to broaden the scope of the session to permit enactment of a sales tax.

Admitting in a statement that no such legislation could be passed while he was connected with it, Fenner resigned as president of the Home Defense League, but a month later was re-elected.

He was back in Lansing with the beginning of the 1933 session as secretary of the Michigan Merchants' Council, also an organization of independents, urging the passage of a bill creating a Michigan Fair Trade Commission to serve as a governing body of all wholesale and retail businesses in the State. Again he was unsuccessful.

Fenner has proved to be an unusual lobbyist in his appearances at Lansing. His tactics have been dramatic, if not successful. When a bill in which he and his followers were interested came to a test vote, Fenner packed the House or Senate galleries with the members of his organization.

Came in Bus Loads

He brought them in bus loads from Detroit and other cities. Usually they were noisy, given to forbidden applause and booing, and their very presence irritated the men on the floor.

The members of the Legislature were not sure whether Fenner's followers were put on as a show of strength for the Legislature, or whether the Legislature was putting on the show for Fenner's followers.

Fenner now has no connection with the Home Defense League and has dropped his battle against the chain stores, he says. A year ago he organized the Forgotten Man's Club, for which he claims 160,000 members today. The club drew up a legislative program which Fenner took to Lansing in January. It included old age pensions, unemployment insurance, minimum wage and hour laws and a 1 per cent interest rate on small loans.

The fate of that program, particularly Gov. Comstock's veto of the small loan bill, has made Fenner as eager to dethrone Gov. Comstock as he was to dethrone Brucker.

In July, the club, under Fenner's direction, circulated petitions asking the Governor to resign, Fenner opposing the proposed recall because it would be too expensive. The movement met with no popular response and died.

Now the New Party

Now comes the Progressive-Fusionist party.

"We want Frank D. Fitzgerald for Governor," Fenner says.

He adds that it is probable that the party will support John K. Stack, jr., auditor general; Theodore I. Fry, state treasurer, and Patrick H. O'Brien, attorney-general, for the offices they now hold. If the men picked by the Progressive-Fusionists are nominated on the Republican or Democratic ticket in the primaries, then the Progressive-Fusionist party will leave that office blank in its column on the election ballot. If its choice is defeated in the major party primaries, he probably will appear on the Progressive-Fusionist ticket in the election.

Fenner says the party is opposed to radicalism in any form. He says the Communists hate him. He promises that the whole State will be surprised when he is permitted to reveal the caliber of men and women who are identified with his new party.

"I am just a figurehead," he said. "I am just put out in front to raise a lot of hell and take it on the chin—and I will."

Pains and Dizziness Disappeared

After She Began Taking Lydia E. Pinkham's Vegetable Compound

"My grandmother and my mother both used the Vegetable Compound and they started me on it. I can do a man's work now. I am not dizzy any more and the pains in my head have all left me."

MRS. LELAND FISHER
356 Center St., Huntington, Indiana

Do not endure another day without the help this medicine can give you. Sold by all druggists.

Ice Picks Are Not Banned As Weapons

Atlanta (AP)—Atlanta police are in a quandary because there is nothing they can do to keep people from toting ice picks, officially declared "the most deadly weapon used by criminals."

Confronted by frequent slayings at the hands of persons, most of them negroes, wielding the lowly household implement, Chief of Police T. O. Sturdivant appealed to City Attorney James L. Mayson to find some law by which it could be classed as a deadly weapon.

But Mayson gave no encouragement, pointing out anybody is free to carry a pick as he pleases unless the state legislature amends the laws. Police records of recent months show more people have been killed and wounded by ice picks than by pistols, razors and blackjacks.

Charles Goodyear made his accidental discovery of vulcanization of rubber in 1839.

COME WINTER!

Wool dresses with harmonizing full-length coats are chic this season. Claire Trevor wears a handsome outfit consisting of gray woolen dress, topcoat of a gray tweed mixture and gray sports hat. Her belt, purse and shoes are gun-metal kid.

CURTIS NEWS

Mr. and Mrs. Carlton Gowan of Sault Ste. Marie visited Sunday at the homes of Mrs. John Gowan and Mr. and Mrs. David Hearn.

Russel Loher, who had expected to stay all winter with his grandparents near Bitteley, Mich., has returned to his home near Curtis.

Mrs. Eacles has returned to her home at Tecumsah, Mich., after spending the summer and fall in her cottage at Curtis.

Mr. and Mrs. Myers closed up their cottages this week and have returned to their home in Saginaw.

The group of ten hunters from Saline, headed by the Armbrusters, who were camped beyond the Chicago farm, were able to leave camp this week, with the assistance of teams. They got into Curtis about 1:30 Tuesday morning. Jas. Painter of Curtis cooked for the camp. The men returned to Saline Tuesday.

Don Britton and party from Jonesville, called at the Humphrey hunting camp near Grand Marais and also at the home of Mr. and Mrs. Geo. Metcalf near Curtis, this week.

Geo. Hamblin and party from Lansing, called this week at the homes of Mr. and Mrs. Delmar Humphrey and Mr. and Mrs. Geo. Metcalf.

Clifton Tuttle, Prattsville, Mich., Bob Mason, Waldron, Mich., and Irvin Caswell of Hudson, Mich., who hunted with Delmar Humphrey for a week, returned to Lansing Wednesday.

Mrs. Olive Hayes passed away Saturday night at 10:10, at the home of her daughter, Mrs. M. O. Hoig, after an illness of about 26 months. Mrs. Hayes had been a resident of Curtis for about 23 years and was 81 years old. She had made her home with her daughter ever since her illness began. Mr. Hayes has been an inmate at the State hospital at Newberry for a number of years. She is survived by two daughters, Mrs. M. O. Hoig and Mrs. Geo. Sanford and by two sons, Frank Lewis of Curtis and Dan Lewis of Toledo, Ohio. The funeral service was conducted Monday afternoon by Rev. Hall of Curtis, in the old school building which is used for church purposes and the body was interred in the Sandtown cemetery.

Hope Hinds, who has been very ill for several weeks is somewhat better.

TAX FREE EDEN

London (AP)—Payers of heavy taxes here read with envy the report of the British colonial office on the Turks and Caicos Islands in the West Indies.

This states there is no income tax, no land tax, no property tax, no taxes on trades, animals or vehicles, no poll tax, no excise or stamp duties.

The only item of public debt is less than $16,000, representing advances from the government of Jamaica in 1931 and 1932 for unemployment relief works.

Americans Chief Wagner Fans

Bayreuth, Germany (AP)—Figures on the 2,000 foreigners who attended this year's music festival here showed Americans in the lead as devotees of Wagnerian music. They numbered more than 300, while English, Swiss and Czechs numbered more than 200 each and French about 150.

OUT OUR WAY By Williams

WHY MOTHERS GET GRAY.

TOM BOLGER MANAGER	GLADSTONE	PHONE 32 RIALTO BLDG.

OLD RESIDENT LAID TO REST

Impressive Rites Mark Funeral of Soren Johnson, Sr.

Impressive services marked the funeral of Soren Johnson, Sr., held here Sunday afternoon. Mr. Johnson, one of Gladstone's pioneers and prominent business men, died suddenly Thursday evening following a heart attack. Flowers which banked the room at the home in which the body reposed and the host of friends which paid their final respects at services on Sunday attested the esteem in which the deceased was held in this community.

Rites were from the family residence, 1204 Lake Shore Drive, at 2 p. m. with Rev. C. E. Olsson, pastor of the First Lutheran church, officiating. During the simple services two beautiful hymns, "Lead Kindly Light" and "No Night There," were sung by Noble Swenson.

Bearing the body to its final resting place in Fernwood cemetery were Samuel Tang, Ole Peterson, Nels Swanson, Adolph Johnson, Eric Lindahl and Carl Widar, all members of Kronan lodge, an organization with which the deceased was actively affiliated.

In an honorary escort composed of a number of close friends of the departed man were Peter Peterson, Frank A. Miller, R. P. Mason, G. R. Empson, Elof Hanson and E. J. Noreus.

Mrs. Herman Schumm of Milwaukee and Mrs. Russell Hetrick of Iron Mountain attended the rites as did a large group of Escanabans.

James Montgomery Elected Head Of Conductors' Order

James Montgomery, veteran Soo Line conductor, was chosen as head of the local Order of Railway Conductors at the annual election of officers held during a regular meeting Sunday afternoon at the home of F. L. Trayser, 402 Central avenue. He succeeds John Pettit to the office. Installation will be held at the next regular meeting, December 10.

The new staff:

Chief conductor, James Montgomery.

Retiring C. C., John Pettit.

Assistant Chief Conductor, Fred Line.

Secretary - Treasurer, F. L. Trayser.

Senior Conductor, V. E. Tillman.

Junior Conductor, Hector McCauley.

Inside Sentinel, Martin O'Connell.

Outside Sentinel, Arthur Thivierge.

Trustees (three), V. E. Tillman, Jos. LaFramboise and E. E. Olson.

Accident Secretary, F. L. Trayser.

Legislative Committeeman, F. D. Hoover.

Alternate L. C., F. L. Trayser.

Delegate to Grand Division, F. L. Trayser.

Alternate D. to G. D., Hector McCauley.

Membership Committee (three), Fred Hoover, Wm. Masterson and V. E. Tillman.

Conference Reports Heard By Rotarians

Reports on the 20th annual upper peninsula Older Boys' conference held a week ago at Ishpeming were heard yesterday by members of the Gladstone Rotary club at their weekly meeting.

Reports were given by Sherman Hale and Fred Hoover, who told of the various sessions and conference features. C. P. Titus, local Hi-Y leader, who accompanied the local delegation, also spoke. He gave the history of the conference, its purpose and some of the benefits which the delegates derived.

Stanley Hawkins and James Norton were also sent to the conference by the local club and were present yesterday as guests of the club.

Thanksgiving To Be Observed Here At Methodist Church

Thanksgiving will be observed in the Methodist Episcopal church by special services on Thursday morning at 10 o'clock. There will be special musical numbers, both vocal and instrumental, and the pastor, the Rev. H. W. Colenso, has chosen for his sermon subject "Practical Thanksgiving."

Masonic Dancing Party Tonight

An informal dancing party for Masons and their friends will be held this evening at the Legion hall under the sponsorship of Gladstone Lodge No. 396, F. and A. M. Dancing will be from nine until 12:30 o'clock. Net proceeds from the event will be donated to the local Legion post to be used in providing toys for children of indigent families at Christmas time.

Rent The Classified Way. Quick Results at Low Cost.

CITY BRIEFS

Freeman Empson, who is attending Lawrence College, Appleton, Wis., is expected to arrive on Saturday to spend the week-end at the home of his parents, Atty. and Mrs. G. R. Empson, Lake Shore Drive.

E. R. Carter, who has been spending a week in Lansing, will return home Wednesday.

Miss Elna Peterson returned to Marquette yesterday morning after visiting over the week-end at the home of her parents, Mr. and Mrs. Emil Peterson, 1320 Michigan avenue.

William Bouchard and daughter, Miss Florence, visited in Mashek Saturday and Sunday at the DeShambeau home. They also visited with Laurence Bouchard, son of William Bouchard.

Miss Helen Erickson, Miss Mary Glen Jackson, and Miss Charlotte Marble will return this evening from Chicago where they attended the Northwestern-Michigan game.

Harold Sjoquist is ill at the home of his parents, Mr. and Mrs. Robert Sjoquist, Montana avenue.

Mr. and Mrs. Ernest DeHooghe and daughter, Melanie, spent Sunday in Rock visiting with friends.

Stanley Nyberg left yesterday morning for McMillan, Mich., where he will be employed.

Miss Ellen Lindblad and Adrian Swanson of Escanaba motored to Iron Mountain Sunday to spend the day.

A Proclamation

Annual Sale of Tuberculosis Christmas Seals

I am asked to sponsor so many experimental recovery campaigns that I am glad to commend to the people of this state one which has been carried on for the past twenty-five or more outside of the economical and political field, the anti-tuberculosis crusade, financed by the sympathy of human beings for each other expressed through their purchase of tuberculosis Christmas seals.

It is well for us as citizens to balance the millions spent each year for the cure, against the thousands spent for the prevention of tuberculosis through education and early diagnosis. We can take pride in the way Michigan has provided for its tuberculous sick, in the modern methods used in our state to combat this most destructive of the fatal diseases. We can glory in the fifty percent decline in the death rate that Michigan has shown in the past twenty-five years.

We know the extent of tuberculosis in our state and we are learning how to control it. This enlightenment came to us largely through the work of the Michigan Tuberculosis Association and its affiliated societies, whose programs are financed entirely by the sale of Christmas seals.

As one recovery campaign in which we cannot allow our step to falter, I recommend the fight against tuberculosis and urge generous purchase of the 1933 Christmas seals that the lifesaving work financed by the sale may go on.

Given under my hand and the Great Seal of the State, this twenty-second day of November, in the year of our Lord, One Thousand Nine Hundred Thirty-three, and of the Commonwealth, the Ninety-seventh.

William A. Comstock,
Governor.

By the Governor:
Frank D. Fitzgerald,
Secretary of State.

THEATRES

Are domestic happiness and professional success compatible? Does a man continue to love his wife when her salary pays the bills?

These are the problems discussed in "Ann Carver's Profession," coming to the Rialto Theatre tonight.

"Ann Carver's Profession" deals with the career of a woman lawyer whose sensational courtroom exploits establish her as the outstanding feminine barrister of New York City. Her husband, meanwhile, is forging ahead slowly as an architect, but it is her salary which maintains their household.

Is it possible that their marriage can be happy? Or is domestic tragedy inevitable?

A remarkable story of adventure centers about the picture, "With Williamson Beneath the Sea," is being shown as an added attraction at the Rialto Theatre. The man who produced it is J. E. Williamson, former newspaper reporter.

The Williamson Submarine Expedition to the Bahama Islands, West Indies, was followed within a year by undersea motion pictures, the first in history to reach the screen, revealing the beauties of the marvelous sea gardens in a panoramic journey over thirty leagues of ocean floor.

SOCIAL

Mrs. J. A. Sturgeon, 804 Minneapolis avenue, entertained at luncheon and bridge Saturday afternoon at the Green Lantern tea room. Following the luncheon the guests formed eight tables for bridge. Awards went to: Mrs. G. E. Dehlin, first; Mrs. H. A. Cassidy, second, and Mrs. K. C. Scott consolation.

HAS DOE MEAT, GETS $50 FINE

Escanaban Pleads Guilty to Illegal Killing and Possession

Pleading guilty to killing and possession of a doe deer, Raymond LaFleur, South Fifteenth street, Escanaba, was sentenced by Justice A. D. Alguire to pay a fine of $50 and costs of case amounting to $9.35, or spend 30 days in the county jail. LaFleur agreed to pay the fine.

In addition a repeating shotgun was confiscated and LaFleur will be unable to obtain a deer license for three years. Arrest was made Saturday in Masonville township by local conservation officers who found two hind quarters of the animal in possession of the man and later came upon the remainder of the carcass.

John DeWalle, city, at whose camp in Ensign township two partridges were found, was arraigned on charges of illegal possession in closed season and pleaded not guilty. Trial was set for today.

The case of Kirk Swan who pleaded guilty to a drunk and disorderly charge was continued a week for sentence.

St. Paul's Church Planning Services For Thanksgiving

Special Thanksgiving services will be conducted at St. Paul's Lutheran church Thursday morning, beginning at 9 o'clock, under the direction of the Rev. Theophil Hoffmann. In his sermon the pastor will speak on the words, as found in the epistle of St. Paul to the Romans, chapter 2, verse 4: "Or dispisest thou the riches of His goodness and forebearance and longsuffering; not knowing that the goodness of God leadeth thee to rependance?" The choir will participate in the services singing "We plough the field and scatter the good seed on the land, but it is fed and watered by God's almighty hand."

Thanksgiving services will also be conducted in St. Martin's Lutheran church at Rapid River by the Rev. Hoffmann. This service will be at 10:45 Thursday morning and is open to the public.

BRIEFLY TOLD

Chimney Fire—A stubborn chimney blaze at the home of John Semer, 1115 Delta avenue, brought out the Gladstone fire department early Sunday morning. The call was turned in at 7:30 a. m. and it was 45 minutes later that the men returned.

* * *

Apron Sale—Ladies of the Latter Day Saints church will sponsor an apron and candy sale on Saturday. Fancy work and rugs will also be on sale.

* * *

Prayer Meeting—Regular midweek prayer service will be held at 7:30 Wednesday night at the E. R. Carter home, 1407 Minnesota avenue.

* * *

Auction Sale—An auction sale of fancy work and other hand sewed articles will be conducted in the parlors of the First Lutheran church on the evening of Tuesday, Dec. 5, under the sponsorship of the church Ladies' Aid, it was announced yesterday.

* * *

Singing Period—Thanksgiving falling on Thursday of this week, the singing hour usually conducted on that day at St. Paul's Lutheran church has been advanced a day and will be held Wednesday evening instead. The singing will begin at 7:30 o'clock.

* * *

Prayer Meeting—Weekly prayer meeting of the First Lutheran congregation will be conducted this evening at 7:45 o'clock in the parsonage.

* * *

Young People—A Young Peoples' Legion fest will be held in the local Salvation Army hall this evening. Miss Alice Gogarn will be in charge.

* * *

Program Practice—The Sunday School of St. Paul's Lutheran church will meet in the Sunday School rooms on Friday morning at 10 o'clock to begin with the Christmas program practice. The name of the program is "The Christ Child."

Now read the Classified page.

TODAY and Wednesday — RIALTO — Shows— 7 & 9:10 Adm. 10c, 25c

TONIGHT 9:10 P. M.
Be Sure To Be Here!
5 TURKEYS — 5 CHICKENS
To Be Given Away FREE!

Dramatic! Romantic! Thrilling!

She hit the headlines . . . but that didn't hit with her husband!

SHE THREW AWAY THE MOST PRECIOUS THING IN LIFE!

"Ann Carver's PROFESSION"

A woman's picture every man will enjoy!

EXTRA ADDED ATTRACTION

THE PLAYGROUND OF THE MAN-EATING SHARK . . . THE TRACKLESS FORESTS OF THE OCEAN FLOOR . . . THE LIFE AND DEATH STRUGGLE OF A UNIVERSE UNKNOWN AND UNEXPLORED.

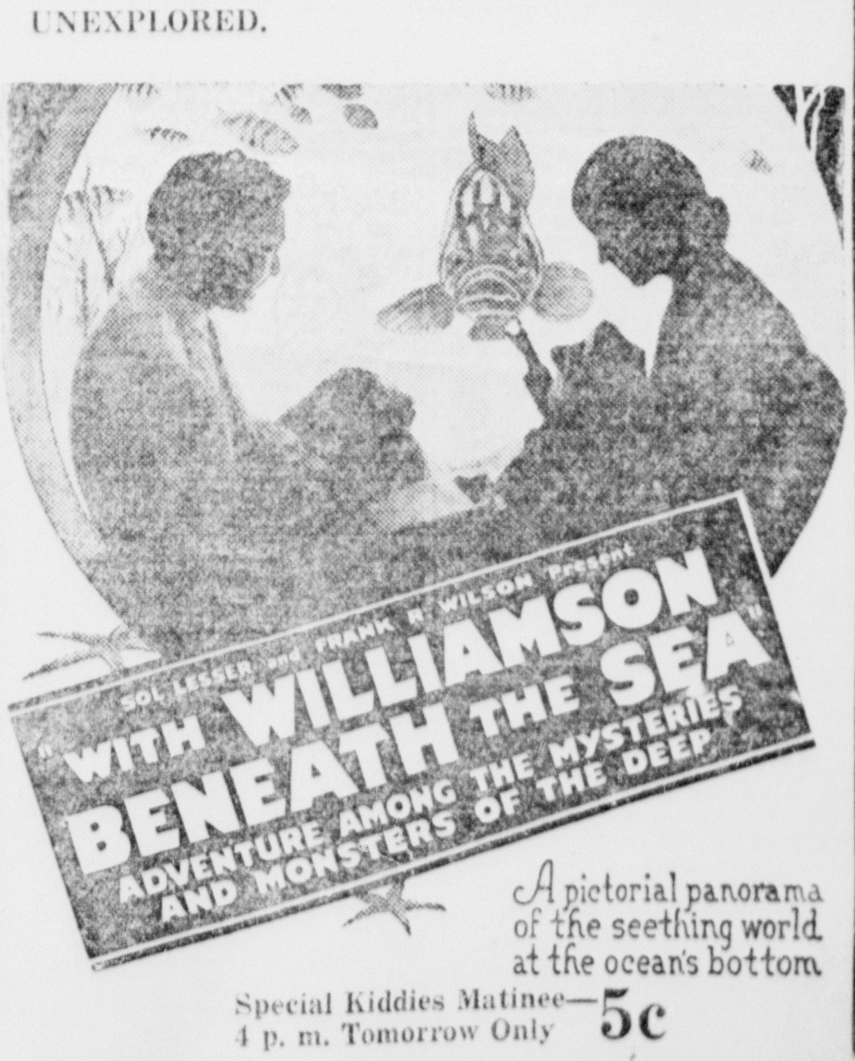

A pictorial panorama of the seething world at the ocean's bottom

Special Kiddies Matinee— 4 p. m. Tomorrow Only 5c

DOLLAR RISES; STOCKS SLUMP

STOCK MARKET AVERAGES
(By The Associated Press)
(Copyright, 1933 Standard Statistics Co.)

	50 Ind'ls	20 Rr's	20 Ut's	90 Total
Monday	88.0	39.3	67.6	76.9
Pre. Day	91.2	41.1	70.0	79.7
Week Ago	94.4	41.2	66.1	81.2
Month Ago	84.8	40.1	72.6	75.8
Year Ago	82.1	26.4	86.1	54.1
3 Yrs. Ago	129.5	100.8	168.6	131.9
6 Yrs. Ago	143.7	122.2		132.5
High 1933	102.1	58.0	113.7	96.9
Low 1933	42.3	23.5	61.5	43.9
High 1932	72.3	39.8	111.0	73.9
Low 1932	35.1	13.2	51.8	35.0

BY JOHN L. COOLEY
(Associated Press Financial Writer)

New York, Nov. 27 (AP)—With dollar exchange and investment bonds still following the recovery road, speculative markets weakened today as the Reconstruction Finance Corp. left its gold price at $33.76, thus rounding out a week of no change.

Whether this cessation of official pressure against the currency reflected Washington's desire to see firmer bond markets as the time approaches for mid-December treasury financing went unexplained officially. Reiterations were heard as to the administration's intention of going ahead with present policies despite criticism, but the dollar had a good rise, advancing strongly against sterling and the European gold monies, and it was easily the focal point of the financial day.

Stocks and many of the commodities weakened. Shares lost 1 to around 7 points, with largest declines in the "inflation" groups, particularly metals. Wheat was down major fractions of a cent net, cotton $1 to $1.25 a bale, while rubber and silver also backed up, the latter rather hastily. U. S. government obligations, on the other hand, improved four to twenty-six thirty-seconds of a point net. There were liberal advances throughout the corporate bond section.

Several of the mining stocks backed up 3 points or so. In this group were Cerro De Pasco, American Smelting and Dome, with Howe Sound off almost as much. U. S. Smelting broke nearly 7 and Homestake tumbled just 7. Allied Chemical, Du Pont and Western Union lost 4; Santa Fe, Union Carbide, Westinghouse and Chrysler around 3, and U. S. Steel, Bethlehem, American Telephone, Union Pacific, General Electric, New York Central, Pennsylvania, Sears Roebuck and Harvester 1 to more than 2. Case yielded 5. Transactions reached the moderate volume of 1,536,739 shares. The market was fairly steady until noon when the decline became more pronounced.

CHICAGO PRICES

CHICAGO LARD

Chicago, Nov. 27—Cash lard, 4.95.

CHICAGO EGGS

Chicago, Nov. 27—Eggs 639, steady; extra firsts, 24; fresh graded firsts, 22; current receipts, 17 to 19.

CHICAGO BUTTER

Chicago, Nov. 27—Butter, steady.

Fresh: 93 score, 22½ to 23¼; 92, 22¼; 91, 21; 90, 20 3-4; 89, 20; 88, 17½; 87, 17.

Centralized carlots: 90 score, 21¼; 89, 20; 88, 17.

CHICAGO POTATOES

Chicago, Nov. 27—Potatoes 184, on track 258, total U. S. shipments, Saturday 599, Sunday 6; McClures weak, other stock steady; supplies liberal, demand and trading moderate; U. S. No. 1, Wisconsin round whites, 1.25 to 1.30, combination grade, 1.17½ to 1.20; Minnesota, North Dakota Red river Ohios, 1.20 to 1.25, few higher; Idaho russets, 1.62½ to 1.70, mostly 1.65 to 1.67½; Colorado McClures, mostly 1.60.

CHICAGO LIVESTOCK

Chicago, Nov. 27—Hogs 40,000, including 15,000 direct; few sales 15 to 25 lower than Friday; top 3.85; light lights, good and choice, 140 to 160 lbs., 3.25 to 3.50; light weight, 160 to 200 lbs., 3.40 to 3.80.

Cattle 16,000, calves 2,000; cattle market progressing very slowly owing to strike conditions, largely steer and yearling run; market strong to 25 higher, especially on better grade shipper steers and yearlings, bulk of crop unsold and market very uneven; most sales, 4.75 to 5.50 with best yearlings 6.10; best heavy steers, 5.65; other killing classes generally steady to strong.

Sheep 17,000; limited amount of trading on fat lambs at fully steady to strong prices; good to choice offerings, 7.00 to mostly 7.25; top 7.40 to small killers; ewes, 3.00, steady; lambs, 90 lbs. down, good and choice, 6.75 to 7.40; common and medium, 5.00 to 7.00; ewes, 90 to 150 lbs., good and choice, 1.75 to 3.00; all weights, common and medium, 1.25 to 2.25; feeding lambs, 50 to 75 lbs., good and choice, 5.50 to 6.10.

CHICAGO GRAIN

Chicago, Nov. 27—Despite a spirited advance late today, grain prices failed to hold upturns, and wheat ended at a loss.

The transient advance resulted from indications that federal relief agencies were buying immediate delivery wheat in all the leading markets. In the absence of any official statement regarding the Washington administration's future financial policy, however, general speculative demand was not sustained, and wheat values fell back abruptly at the last.

Wheat closed nervous, ½ to 7-8 under Saturday's finish, corn 1-8 off to 1-8 up, oats ½ to 5-8 down, and provisions varying from 10 cents decline to a rise of 15 cents.

Throughout the day, corn and oats displayed relative strength. Speculative buying of corn against sales of wheat was a feature, together with indications of only a small movement of corn to terminal markets. Farmers apparently were holding corn back, helped by the fact that government loans on corn were obtainable on a basis about 15 cents a bushel higher than corn could be sold for at interior loading points.

Provisions averaged lower as a result of unsettlement due largely to labor conditions at the stock yards here.

MONEY RATES

New York, Nov. 27—Call money, steady, 3-4 percent all day.

Time loans, easier, 60 to 90 days, 3-4, 4 months, 3-4 to 1; 5 to 6 months, 1 to 1¼ percent.

Prime commercial paper, 1¼.

Bankers' acceptances, unchanged, 30 days, ½ to 3-8; 60 to 90 days, 5-8 to ½; 4 months, 3-4 to 5-8; 5 to 6 months, 1 to 7-8.

MINNEAPOLIS GRAIN

Minneapolis, Nov. 27—Wheat, No. 1 northern, 80 7-8 to 83 7-8; No. 1 red durum, 76 3-8 to 77 7-8; May, 81¼; July, 82 7-8.

Corn, No. 3 yellow, 38½ to 39½.

Oats, No. 3 white, 29 5-8 to 30 5-8.

Flax, No. 1, 1 71½ to 1 74½.

Flour 10 lower. Carload lots, family patents, 7.00 to 7.10 a barrel in 98 pound cotton sacks. Shipments 27,105.

Bran, 13.50 to 14.00.

NEW YORK STOCKS
(Last Sales)

Air Reduc	97.50
Alaska Juneau	20.37
Allied Chem & Dye	137.12
Alis Chalmers	18.12
Amer Can	95.25
Amer Car & Fdry	22.00
Am & For. Pow	9.62
Am Internat.	7.62
Am Locomotive	25.75
Am. Rad. St. San	13.12
Am Rolling Mill	17.25
Am Smelt & Ref	40.00
Am Tel & Tel	119.37
Am Tob "B"	74.25
Am Water Wks	18.12
Am Woolen	10.75
Am Zinc L & S	6.25
Anaconda	13.87
Anaconda W & C	
Andes Copper	
Armour Ill "A"	3.37
Armour Ill "B"	2.12
Armour Ill Pfd	39.75
Atch. T & S F	46.25
Atl. Refining	28.50
Auburn Auto	42.25
Auto Sales	
Balt & Ohio	23.12
Barnsdall A	9.00
Bendix Aviation	14.00
Bethlehem Stl	32.12
Bohn Alum	46.50
Borden	20.50
Briggs Mfg	9.00
Bruns Balke	
Bruns T & Ry	
Budd Wheel	
Burr Adding Mach	15.37
Byers Co	24.00
Callahan Z & L	1.00
Cal — Hecla	4.50
Campbell Wyant	
Canada Dry G. A.	25.50
Canada Pacific	12.50
Case, J. I.	67.50
Cerro De Pasco	31.12
Checker Cab	
Ches & Ohio	39.25
Chi & Gt West	3.00
Ch Milw & St. P. Pfd	8.25
Chi & N. W.	7.62
Chi Rock Is & P	3.62
Chrysler	46.12
Collins & Alk	20.62
Colo F & I	4.62
Col G — Elec	11.87
Col Carbon	57.87
Com Inv. Tr.	33.25
Commonw. Solvent	29.87
Commonw. South	1.87
Congol. Nairn	23.62
Congress Cig	
Cons Gas	38.25
Cons Oil	10.75
Container A	6.37
Cont. Can	70.00
Cont. Motors	1.25
Corn Prod	69.25
Crucible Stl	18.62
Cudahy Pack	38.25
Curtis Wright	2.62
Davison Chem	
Detroit Edison	
Dome Mines	31.00
Drug Inc	
Dupont De N	84.87
Eastman Kod	77.00
Eaton Axle & Sp	
Elec Auto Lite	15.62
Elec P & L	5.37
Elec Sto. Bat	43.00
Erie	
Fed Motors	
Fed Screw	
Firestone T & R	20.50
Follansbee	
Fourth National Inv	20.00
Fox Film A	
Freeport Tex	45.25
General Asphalt	15.75
Gen. Elect	19.75
Gen Foods	35.37
General Motors	31.50
Gen Ry Sig	30.00
Gillet S. R.	11.00
Glidden Co	
Gold Dust	18.00
Goodrich	13.50
Goodyear	34.50
Graham Paige	2.50
Granby Cons Min	8.25
Grant, W. T.	31.25
Gt. Nor. Ry Pfd	17.75
Gt. Nor. Iron Ore Ctfs	9.87
Grigsby Grunow	.75
Hahn Dept. St.	5.25
Houdaille H. "B"	
Houston Oil	23.50
Hudson Motors	11.37
Hupp Motors	4.00
Ills Cent	26.62
Ind. Refin.	
Inland Steel	32.62
Insp. Copper	5.00
Intl Harvester	38.75
Intl Hydro-Elec	5.25
Intl Nick. Can	21.00
Intl Shoe	44.50
Intl Tel & Tel	13.00
Interstate Dept. St.	4.50
Jewel Tea	34.00
Johns Manville	53.00
Kans C. South	
Kelly Springf.	2.75
Kelsey Hayes Whl	
Kelvinator	11.37
Kennecott Cop	20.25
Kimberly Clark	
Kresge (SS)	12.75
Kroger	23.50
Ligg & Myers "B"	85.50
Liquid Carb	24.50
Loose Wiles	40.50
Louis. & Nash	44.87
Louis. G & E	17.12
Ludlum Stl	12.50
Mack Trucks	33.50
Magma Copp	15.87
Marshall Field	13.00
Miami Cop	4.00
Mid Cont Pete	18.00
Midland Stl	11.12
Minn & St L	.62
M. K. & T	7.50
Mo Pacific	4.00
Montgom. Ward	21.25
Mother Lode	.75
Motor Prod	24.25
Motor Wheel	8.12
Mullins Mfg	
Murray Corp	5.25
Nash Motors	22.75
Natl Biscuit	46.87
Natl Cash Reg. "A"	14.62
Natl Dairy Prod	14.00
Natl P & L	10.25
Natl Stl	43.00
Nev Cons Cop	
Newton Steel	
New York Airbrake	13.00
New York Central	34.37
Noranda Min	34.25
North American	15.50
North Pacific	19.62
Otis Elev	3.00
Otis Steel	4.00
Packard	4.00
Pan Am Pete "B"	
Pathe Exch	1.62
Pathe Exch "A"	9.87
Patino Min	20.50
Penney (JC)	51.25
Penna R. R.	25.62
Phelps Dodge	15.75
Phillips Pete	15.50
Pierce Pete	
Pillsb Flour	20.12
Pub Serv N. J.	35.00
Pullman	44.00
Pure Oil	11.12
Radio	6.75
Radio-Keith Orph	2.00
Rem Rand	[illegible]
Reo Motors	[illegible]
Rep Steel	[illegible]
Reynolds Spr	
Reynolds Tob	
Richf Oil Cal	
St. Jos Lead	26.00
St. L. & S. F.	2.00
Schulte Ret St.	3.75
Sears Roebuck	40.75
Seneca Copp	1.25
Shell Union	8.62
Simmons	16.62
Skelly Oil	8.50
Socony Vac	[illegible]
Sou Cal Edison	[illegible]
Sou Pacific	[illegible]
Sou Railway	[illegible]
Sparks With	4.00
Stand Brands	23.00
Stan Com Tob	
Stan G & El	9.25
Stan Oil Calif	[illegible]
Stan Oil N. J.	43.50
Stewart Warner	6.00
Studebaker	4.50
Texas Corp	25.12
Texas Gulf Sulph	41.00
Tex Pac C & O	3.50
Tex Pac L & T	[illegible]
The Fair	
Third National Inv	
Timken Det Axle	[illegible]
Timken Roll B	[illegible]
Under. Ell-Fish.	[illegible]
Union Carb	[illegible]
Union Pacific	[illegible]
United Aircraft	[illegible]
United Corp	[illegible]
Uni G & I	[illegible]
U S Ind. Alcoh	57.75
U S Leather A	17.00
U S Rubber	16.12
U S Smelt & Ref	86.25
U S Steel	43.00
U S Steel Pfd	82.00
Univ Pipe	2.00
Util P & L	3.25
Vanadium	19.62
Wabash	
Warner Pic	5.87
Western Maryland	9.12
Westinghouse Air	27.25
West. Elec & Mfg	36.87
West. Union	52.62
White Motors	
Willys Overland	
Woolworth	40.00
Worthington P	21.62
Wright Aero	
Yellow T & C	4.62
Young S & W	11.75
Young Sh & T	20.50
Am. Steel Foundry	18.25
Baldwin Locomotive	11.00
Borg-Warner	16.62
Celanese	43.37
Holland Furnace	6.00
N. Y. Shipbuilding	9.50
Procter & Gamble	41.00

Total Sales Today	1,556,739
Previous Day	477,917
Week Ago	1,892,510
Year Ago	540,063
Two Years Ago	2,002,459
Jan. 1 to Date	619,083,382
Year Ago	399,973,844
Two Years Ago	527,535,627

NEW YORK CURB
(Closing Quotations)

Ainsworth Mfg	
Aluminum Co. of Am	73.50
American Austin	
Am. Com. Pow. A	
Am. Cyan B	11.75
Am. & Fgn. Pow. War	7.00
Am. Gas & El	19.75
Am. Light & Trac	12.25
Am. Super Power	2.25
Am. Super Pow. 1st pfd	
Arcturus Rad. Tube	
Arkansas Nat. Gas A	1.25
Asso. Gas & El A	.62
Bliss E. W.	
Buff Niag. & E Pow pfd	16.25
Butler Bros	4.12
Can. Marc. Wireless	2.37
Carib. Syn	3.37
Central Pub. S. A.	
Cent. States Elec	1.25
Chain Stores Stock	
Cities Service	2.00
Colon Oil	
Commonwealth Ed	37.00
Commonwealth & S. W.	.30
Comstock Tunnel	
Cons. Cop. Min.	.87
Cons. Gas Util A	
Cord Corp	7.25
Davenport Hosiery	
Deforest Radio	
Detroit Aircraft	
Dow Chem New	
Eastern Gas Q Fuel	
El. Bond & Share	13.12
El. Bond & Share pfd	35.25
Elec. Share	2.62
Emp. Gas & F8 Pet. pfd	17.00
Empire Pow	
Fairchild Aviation A	5.12
Ford Motor Canada A	13.87
Ford Motor Canada B	
Ford Motor France	
Ford Motor Ltd	5.62
Gulf Oil Corp. Pa	53.75
Hall Lamp	
Hecla Min.	5.75
Hiram Walker G & W	37.25
Hudson Bay M & S	9.25
Humble Oil & Ref	93.00
Imp. Oil Can. New	14.00
Internat. Pet	19.87
Inter Super Pow	
Inter Util B	1.00
Lehigh Coal — Nav	5.62
Libby Men. & Libby	3.50
Midwest Util. N	
Mo. Kansas Pipe Line	
National Aviation	9.37
National Investors	1.50
Nat. Pow. & Light pfd	42.50
National Trans	8.50
Newmont Mining	48.50
Niagara Hud. Pow	5.87
Niag. Hud. Pow. A War	.62
Niles Bement Pond	10.00
Nipissing Mines	
North Am. Util Sec	
Northern States Pow. A	20.50
Outboard Motor A	
Parke Davis	23.00
Pennroad Corp	2.50
Pub. Util. Holding X. W	
Shattuck Denn	2.25
Standard Oil Ind	32.50
Stand. Oil Ky	16.00
Stand. Oil Ohio	25.00
Stand. Pow. & Light	
Stromberg-Carlson	
Stutz Motor Car Am	
Swift & Co. New	14.12
Swift Int	27.75
Texas Oil & Land	6.87
Transcont. Air Trans	2.75
United Founders	1.00
United Gas	2.75
United Lt. & Pow A	2.37
United Verde Ext	3.12
Util. Pow. & Lt. B Ctf.	
Utility & Industries	
Vick Finance	
Woodley Petrol	

Total stock sales	195,000
Total stock sales yr. ago	114,292
Total bond sales	$3,200,000
Total bond sales yr. ago	$2,472,000

GOVERNMENT BONDS

New York, Nov. 27—Closing prices:
Liberty 3½s, 32-47, 100.12.
Liberty 1st 4¼s, 32-47, 101.3.
Liberty 4th 4¼s, 33-38, 101.22.
Liberty 4th 4¼s, 33-38, called, 101.13.
Treasury 4¼s, 47-52, 106.18.
Liberty 4¼s-3¼s, 43-45, 99.29.
Treasury 4s, 44-54, 103.10.
Treasury 4s, reg., 44-54, 102.24.
Treasury 3 3-4s, 46-56, 101.17.
Treasury 3 3-8, 40-43, 100.6.

UNITED STATES BONDS ADVANCE

BOND MARKET AVERAGES
(By The Associated Press)
(Copyright, 1933 Standard Statistics Co.)

	20 Ind'ls	20 Rr's	20 Ut's	60 Total
Monday	70.3	68.6	76.5	71.8
Pre. Day	70.2	67.8	76.3	71.4
Week Ago	69.4	66.3	75.9	70.5
Month Ago	72.1	72.6	79.9	74.8
Year Ago	62.8	61.9	81.5	68.7
2 Yrs. Ago	73.5	74.4	88.8	78.9
3 Yrs. Ago	89.7	103.1	99.2	97.3
High 1933	77.1	84.9	88.5	83.5
Low 1933	58.3	57.0	74.1	63.6
High 1932	71.3	78.0	86.2	78.1
Low 1932	53.2	47.4	70.9	57.5

BY VICTOR EUBANK
(Associated Press Financial Writer)

New York, Nov. 27 (AP)—Bonds, especially United States government issues, exhibited further strength today as the domestic gold price was again unchanged and the dollar bounded upward in foreign exchange markets.

With the price upturn, however, trading volume was inclined to dwindle. Sales totaled only $11,699,000, par value, compared with $13,221,000 last Friday. The average for 60 domestic corporate loans advanced four-tenths of a point.

The announcement of the treasury, after the close, that it had purchased last week, through the federal reserve bank of New York, $8,748,000 of its own maturities, was about in line with Wall Street estimates. Banks and other institutions were said to have accounted for most of the other buying. The treasury's purchases were for the various accounts under its control.

Today's advances in the government list ranged from 4-32nds to 26-32nds of a point. The best gains were in the terasury loans. The only decline was shown by the Liberty fourth 4¼ called series which were off 2-32nds of a point on a small turnover.

The rails were again the leaders of the corporate divisions. Advances of 1 to around 3 points were recorded by some liens of Santa Fe, Baltimore & Ohio, Central Pacific, Chesapeake & Ohio, Burlington, Erie, Great Northern, Louisville & Nashville, N. Y. Central, Pennsylvania, Nickel Plate, New Haven, Northern Pacific, Southern and Union Pacific. A number of the secondary carrier bonds were off fractionally.

The best-acting utilities and industrials included loans of American Telephone, Armour & Co., Cincinnati Gas, Columbia Gas, Consolidated Gas, Goodrich, Kansas Gas, National Dairy, Remington Rand and Western Union. Loans of Warner Bros., Portland General Electric, Philadelphia Co. and Colorado Industrial eased.

BOSTON COPPERS

Boston, Nov. 27—Closing:

Copper Range	3.50
North Butte	.40
Torrington	40.00
U. S. Smelting	86.37
Utah Metal	1.00

DAY'S MARKETS IN BRIEF

New York, Nov. 27 (AP)—

Stocks: Heavy; metals lead reaction.

Bonds Firm; U. S. governments strong.

Curb: Heavy; mining issues weak.

Foreign Exchanges: Weak; dollar continues rally.

Cotton: Lower; local and foreign selling; lower sterling exchange.

Sugar: Higher; trade buying.

Coffee: Barely steady; easier Brazilian exchange.

Chicago

Wheat: Lower; rallies not lasting.

Corn: Steady; smallness of receipts.

Livestock: No market, strike.

Golf was prohibited in Scotland in the fifteenth century.

SIDE GLANCES By George Clark

"But there wasn't so much history to learn when you were my age."

Alcohols Strong Spot On Market; Selling Listless

BY BERNARD S. O'HARA
(Associated Press Financial Writer)

New York, Nov. 27 (AP)—With the exception of alcohols, all groups on the curb exchange closed lower today. Metals were particularly heavy while utilities and oils also eased. Trading continued dull most of the day and selling was of a desultory nature.

Repeal shares offered stout resistance throughout the session and forged higher at the close. Hiram Walker finished with a 2-point gain while Distillers Corporation-Seagrams, Canadian Industrial Alcohol "A" and "B" were up fractions to around a point.

Aluminum Company of America lost most of its gain of last week, slumping to 73½, off 6 points. Newmont dropped 4½ while issues off 1 to 2 or more included American Gas & Electric, Electric Bond and Share, General Tire & Rubber, Gulf and Humble Oils, International Petroleum, New Jersey Zinc, Bunker Hill & Sullivan, Sherwin Williams and Safety Car Heating.

Transfers approximated 195,000 shares compared with 219,000 for last Friday.

WALL STREET BRIEFS

New York, Nov. 27 (AP)—Wall Street estimates place surplus after charges of the Atchison, Topeka & Santa Fe railway at more than $2,000,000 for the ten months ended October 31, equal to approximately $1.65 a preferred share. This would compare with $5,135,337 or $4.13 a preferred share in the corresponding 1932 period.

The Corn Industries Research Foundation says that November operations of corn refiners have been at the best rate in the industry's history. The month's grind approximates 9,000,000 bushels, or 50 percent above normal. This activity is said to reflect a general move by users of corn products to anticipate the processing tax. Refining operations will be on reduced schedules in December.

Business failures in the United States during the week ended November 23 totaled 301 compared with 259 in the previous week and 460 a year ago, says Dun & Bradstreet.

Walter F. Keenan, Jr., and George B. Ferrier were elected directors of Foster Wheeler Corp. today to fill vacancies caused by the deaths of George O. Palmer and W. E. Dowd.

WHAT STOCK MARKET DID
(By The Associated Press)

	Mon.	Sat.
Advances	59	186
Declines	502	185
Unchanged	120	122
Total issues	681	493

METER CLICKS TUNE AT TAXICAB WEDDING

Mobile, Ala. (AP)—A taxicab served as their altar and the clicking of the meter as their wedding serenade at the marriage of Randolph Lee and Miss Lela Phillips.

They chartered a cab to go for the license and the Rev. L. S. Freeny. At the minister's home the driver wheeled the car into the driveway and the vows were spoken.

The driver, a formal witness to the nuptials, left the meter running.

In use in an English city is a motorcycle with a sidecar which paints that useful white stripe along the middle of highways as the operator drives along.

Escanaba-Gladstone Motorbus Company
TIME TABLE
Daily except as noted — Effective Oct. 2

North Bound — From Ludington Hotel, Escanaba to Gladstone.

A. M.	P. M.
6:00	2:00
7:00	4:10
8:00	6:00
10:00	7:50
12 Noon	10:00

South Bound — From Fisher Hotel, Gladstone to Escanaba.

A. M.	P. M.
6:50	1:00
7:30	3:00
9:00	5:00
11:00	7:00
	9:00
	11:00

To 16th Ave. North

A. M.	P. M.
x 5:30	12:00
6:00	12:30
6:30	1:00
7:00	1:30
• 7:25	2:00
• 7:40	2:15
8:00	2:45
† 8:25	3:15
9:00	• 3:50
† 9:15	4:10
9:30	4:30
† 9:45	• 5:00
10:15	5:30
10:45	6:00
11:30	6:30
	7:30
	8:30
	9:00
	9:30
	10:15
	10:45
	• 11:25

From 16th Ave. No.

A. M.	P. M.
6:00	12:00
6:50	12:45
h 7:10	h 1:10
h 7:25	1:30
7:50	h 2:00
h 8:25	2:30
9:15	h 3:00
9:30	h 4:00
h 10:00	• h 4:25
10:30	h 5:00
h 11:00	• 5:15
11:30	5:30
	h 6:00
	h 7:10
	7:30
	h 8:15
	8:45
	9:15
	h 10:00
	10:30
	11:00
	11:20
	• h 12:25

• Sunday Only. x Monday Only.
† Does Not Run On Sunday.

To Groos

A. M.	P. M.
x 5:30	1:30
6:20	3:15
• 6:30	• 3:50
7:25	4:30
9:30	5:30
11:30	6:30
	7:30
	9:30
	• 11:25

From Groos

A. M.	P. M.
x 5:50	1:50
7:00	3:50
• 7:15	• 4:15
8:15	4:50
9:50	5:50
11:50	7:00
	8:05
	9:50
	• 12:15

To Hospital

A. M.	P. M.
6:20	1:00
10:00	2:00
	• 3:50
10:45	4:00
12:05	• 5:00
	6:00
	• 11:25

From Hospital

A. M.	P. M.
• 7:20	12:10
• 7:35	1:20
8:35	2:10
10:10	3:10
11:10	4.10
	• 4:35
	5:10
	6:10
	7:20
	8:25
	10:10
	• 12:35

• Does Not Run On Sunday.
h To Hospital.
x Monday Only.
[illegible] street and hospital loop [illegible] carried to any part of city [illegible] fare
Phones 55 and 1511

ENGADINE

Engadine—Miss Ruth Miller of Rexton is visiting at the home of Mr. and Mrs. Leonard McGraw.

English Lutheran services will be conducted in the Engadine high school Sunday afternoon, November 26, at 2:30 o'clock. Everyone is invited to attend these services. Rev. E. L. Burfeind will be in charge.

Dean Stewart of Detroit is visiting at the home of his sister, Mrs. O. A. Walstad.

Mrs. Charles Brock of Detroit is visiting at the home of her sister, Mrs. Carl O'Neil.

Miss Phyllis Quinn is a guest at the home of Miss Ruth West at Millecoquin Lake.

James McGraw, supervisor of Garfield township and chairman of the county wellfare commission, made a business trip to St. Ignace on Tuesday.

Mr. and Mrs. Sam Welty have moved their household goods to Millecoquin Lake where they will make their home this winter. Mr. Welty is employed as a carpenter by Arthur Hancock and is living in one of Mr. Hancock's cottages.

Sylvester Eakley left for Rexton on Wednesday where he will be employed as cook in the forest conservation camps.

It has become a practice with some of the older boys, as well as the younger ones, when the weather is mild, of standing in the street near plate glass windows, and throwing hard snowballs at one another. Last year about this time, one of the large plate glass windows in the Freeman Lumber company's store was broken, causing serious damage, as well as a large amount of money expended. Local authorities state, that if this practice is not discontinued at once more drastic steps will be taken.

About fifty members of the Hiawatha Sportsman's club at Millecoquin Lake are hunting on club property this year. It is reported that the average number of members have brought in their buck.

A number of local boys have brought in their deer, Edward Welty being the first one to bring in a buck this season.

While hunting the first of the season A. A. Floria had the misfortune to fall, disloating his shoulder. He was attended by Dr. Rich of Gould City. Mr. Floria stated that even though his hunting shoulder is out of commission, it does not spoil his hunting entirely. He still has his car, and his American Luger revolver, his eyesight, two good legs and his left arm, and he does not intend tearing up his license this season at this stage of the game.

Miss Virginia Kitchen who has been visiting at the home of Mr. and Mrs. Leonard McGraw returned to her home in St. Ignace last week.

Clarence Allen, a teacher in the Rapinville schools, has moved his family to town and now occupies the house owned by Matt Ozanich on the Ozanich farm, just west of the school house.

Film Lessons To Stay

England's extensive plans for instruction by motion pictures in public schools, which faced abandonment for economy's sake, has been saved. The Empire Marketing Board's film library has just been taken over by the postmaster general. Nearly 1,000 schools are making winter plans for film lessons.

In our concern for forgotten men, we must not create forgotten institutions the nation's schools. —Dr. Glenn Frank, president of Wisconsin University.

Something Lost or Something Found may be returned by inserting a classified ad. There are countless folk who testify to this means of finding the owners of lost articles.

The UNKNOWN BLOND

By Laura Lou BROOKMAN
COPYRIGHT 1933 NEA SERVICE INC.

(Continued From Page Four)

the master of ceremonies in a movie theater."

"I don't suppose he was," Coleman agreed, "but he's enver denied Denise anything in her life. He couldn't very well start doing it now. He—he's a rather hard man to understand. I don't pretend to understand him and I've known him all my life."

* * *

Bannister's line of thought changed suddenly. "You must have been with Miss Lang," he said, "at the time that bullet hit King." He turned toward Gainey. "Didn't the coroner figure it was between nine and nine-thirty that King died?"

"Right," Gainey nodded.

Coleman's eyes left the road ahead for an instant. "Is that a fact?" he asked. "I didn't know they could estimate the time so exactly."

Gainey launched into a technical explanation of the coroner's work. Bannister found the details a trifle nauseous and deliberately tried not to listen. Between 9 and 9:30 the night before he remembered only too well where he himself had been. A picture of the girl in the taxicab flashed before him—the girl in the green suit. It must have been almost 9:30 when he met her and 20 minutes later when he left her at the hotel. Tracy King had died between 9 and 9:30, the coroner said. Well, the coroner was an accurate man, extremely accurate in his work.

He heard Coleman asking if he should turn at the next block and Gainey's answer in the affirmative. A minute more and the reporters had drawn up before the ancient brick building that served as Central Police Headquarters.

Bannister and Gainey stepped out of the car. Coleman waved aside their thanks for the lift and the roadster was off again down the street.

"That's a nice guy," Gainey commented as he mounted the steps of the building.

Bannister nodded. "Wouldn't you think Denise Lang would prefer him to the crooning orchestra leader?"

"Aw nerts!" Gainey became suddenly philosophical. "Who can tell anything about a woman?"

Inside the building they paused to speak to a blue-coated officer. Yes, he said, Captain McNeal was around the building somewhere. Just came in half an hour before. They might look in his office upstairs.

For the second time that day Bannister climbed the flight of stairs.

(To Be Continued)

FOREIGN EXCHANGE

New York, Nov. 27—Foreign exchange weak. Great Britain in dollars, others in cents. Great Britain demand, 5.10½; cables, 5.10½; 60-day bills, 5.09½; France demand, 6.06½, cables, 6.06½; Italy demand, 8.17, cables, 8.17.

Demands: Belgium, 21.60; Germany, 37.05; Holland, 62.45; Norway, 25.65; Sweden, 26.33; Denmark, 22.82; Switzerland, 30.01; Spain, 12.66; Portugal, 4.72n; Greece, .90n; Poland, 17.75n; Czechoslovakia, 4.58n; Jugoslavia, 2.17n; Austria, 17.65n; Rumania, .97n; Argentine, 39.44n; Brazil, 8.50n; Tokyo, 30.37½; Shanghai, 33.50; Hongkong, 37.37½; Mexico City (silver peso), 27.88; Montreal in New York, 100.87½; New York in Montreal, 99.12½.

n—Nominal.

STATE OF MICHIGAN.

The Circuit Court for the County of Delta, in Chancery.

Henry Dahm, Plaintiff, vs. John Bergstrom, or his unknown heirs, devisees, legatees and assigns, Defendants. — ORDER OF PUBLICATION

Suit pending in the Circuit Court for the County of Delta, in Chancery on the 3rd day of November, A. D. 1933.

It appearing to this Court from affidavit on file, that the place of residence of the defendants herein is unknown; that John Bergstrom's last known address is Issoquah, Washington, and that it cannot be ascertained in what city or country he or any of his unknown heirs, devisees, legatees and assigns, reside.

IT IS ORDERED, that they appear and answer the Bill of Complaint filed in this cause within three months from the date of this order, or said Bill will be taken as confessed, and that this order be published as required by law in the Escanaba Daily Press, a newspaper printed, published and circulating in said County, and that a copy of said Order be mailed by registered mail with return receipt requested, directed to said defendants at Issoquah, Washington, being their last known post office address.

GEORGE W. CARR,
Circuit Court Commissioner in and for said Delta County.

Thos. J. Rushton,
Attorney for Plaintiff.
Business Address:
Escanaba, Michigan.
459-311-6 Tues.

Classified Advertising

CLASSIFIED ADVERTISING RATE
Daily rate, consecutive insertions

Rate per line	Charge	Cash
One Time	.16	.12
Three Times	.14	.10
Six Times	.12	.08

WHEN AND WHERE TO PLACE WANT ADS

The Classified Advertising Department is situated at
600-602 LUDINGTON ST.

These offices are open to receive advertisements from 8 a. m. to 6 p. m., daily. All ads received up until 6 p. m. will appear in editions the following day.

PHONE YOUR CLASSIFIED AD TO 693

The ad taker will gladly assist you, if desired, so that the copy for your ad is prepared in such a manner as to bring the greatest results for you.

CLASSIFIED ADVERTISING INFORMATION

Errors in advertisements should be reported immediately. The Daily Press will not be responsible for more than one incorrect insertion.

All ads are restricted to their proper classification and to the regular Daily Press style of type. The publishers reserve the right to edit or reject any classified advertising copy.

Advertising ordered for irregular insertions take the one time rate. No ad is taken for less than a basis of three lines. Count six average words to the line. An average word contains six letters.

Accounts unpaid after 20 days will not be granted further credit.

Charged ads will be received by telephone, and if paid at the Daily Press office within six days from the first day of insertion cash rates will be allowed.

Ads ordered for three or six times and stopped before expiration will be charged for only the number of times the ad appeared and adjustment made at the rate earned.

The Daily Press makes an earnest effort to keep its advertising columns free of deceptive and dishonest announcements. Readers are requested to report unsatisfactory dealings with any advertiser in these columns.

FOR SALE

FOR SALE—Flooring clippings, soft wood, hardwood, Pocahontas, Winter King, and Splint coal. Phone 1695. C-256

FOR SALE—Hardwood, 3 single cords $4.75. Dry Tamarack $4.50. A. Arbour, 321 Ludington Street. Phone 956-J. 550-326-6t

FOR SALE—Small beauty shop, fully equipped, established clientele, low rent, very reasonable for cash. Call or write Powder Box Beauty Shop, Menominee, Mich. 586-332-3t

FOR SALE—Dry or green hardwood, veneer rounds, load $6.00 dry hardwood log butts, load $5.50. Phone 1695. C-382

WOOD FOR SALE—Dry mixed slabs, big double loads, $4.00. Escanaba Veneer Co. Phone 1286. 576-329-6t

FOR SALE—Piano and bench, $25.00. 311 N. 12th St. 588-332-1t

FOR RENT

FOR RENT—Sleeping room with bath and kitchenette, heated, suitable for 1 man or 2 girls. 324 S. 8th St. Phone 338-J. 575-329-3t

FOR RENT—To responsible party, furnished and heated all modern five room apartment. 1517 Ludington Street, upstairs. 573-329-3t

FOR RENT—6 room modern house, furnace, bath and garage, at 511 S. 11th St. Phone 135 mornings only. 582-330-3t

FOR RENT—Six-room house, garage, 1028 Stephenson Ave., Escanaba. Inquire of Alphonse Vermillion, N. 13th St., near Buckeye School, Gladstone. G6476-332-3t

WANTED

WANTED—Housework by middle-aged woman. Can furnish references. Call at 307 S. 10th St., Escanaba. 559-327-6t

WANTED—Any kind of sewing machines repaired in your own home by an expert. Inquire Main Hotel, 1204 Ludington St. Phone 656. 578-330-1t

MEN WANTED for Rawleigh Routes of 800 families in City of Manistique and County of Alger. Reliable hustler should start earning $25 weekly and increase rapidly. Write immediately. Rawleigh Co., Dept. MC-23-S, Minneapolis, Minn. 447-Nov. 4-7-11-14-18-21-25-27-29, 1933

WANTED AT ONCE—A housekeeper, one who will stay in the country. Wages $2.00 a week. Fred LaChance, Route 1, Rapid River, Mich. 589-332-2t

SALESMAN—For the greatest beer sign in full action ever put on the market. Don't pass it up, must have good reference. Call Mr. Neff Monday evening, Tuesday morning, factory representative, patented and copyrighted, Delta Hotel. 584-332-1t

WANTED—Maid for general housework. Call 662-W. 590-332-1t

LOST AND FOUND

LOST—Small, all-grey female cat. Return to 815 Third Ave. S. 330-3t

BRUSSELS SEEKS QUIET

Brussels (AP)—Aiming to make this capital one of the quietest and safest in Europe, the city's new motor code forbids loud auto horns, provides heavy penalties for unnecessary tooting, establishes driving signals and makes bicyclists ride in special lanes.

Business and Professional Service

W. B. BOYCE, M. D.
1107 Ludington Street
Eye, Ear, Nose & Throat Specialist
GLASSES FITTED
Office Hours: 10 to 12 a. m.; 1:30 to 4 p. m.; Evenings by Appointment

V. K. Blomstrom, Opt. D.
OPTOMETRIST
Glasses Fitted
Ocular exercises for the correction of cross eyes.
Hours A. M. 9 to 12; P. M. 1:30 to 5
211 Hughitt Bldg.
1103 Ludington Street

TRAVEL BY BUS
Bus Leaves Escanaba, 9:40 A. M., Daily, Central Standard Time
Arrives Iron Mountain 11:50 A. M.
Arrives Menominee 12:15 P. M.
Arrives Green Bay 2:25 P. M.
FARES
$1.65 to Iron Mountain
$1.95 to Menominee
$3.00 to Green Bay
GRAY TRANSPORTATION CO.

PIANO STUDIO
Featuring Completely Modern Methods
ROSS STOAKES, B. M.
Supplementary classes in ear-training, harmony, music essentials, and history of music.
300 S. 7th St. Phone 419

Beginning Nov. 15
I will be in my office at Nahma daily 4 to 6 p. m. and Mon. Wed. Thurs. and Sat. 7 to 8 p. m.
G. A. M. EYCHANER, M. D.

Radio Service
If your radio set needs attention call us for free testing service. We service all makes of radios. WORK GUARANTEED.
NANTELL ELECTRIC CO.
PHONE 843

DOLLAR RISES; STOCKS SLUMP

STOCK MARKET AVERAGES
(By The Associated Press)
(Copyright, 1933 Standard Statistics Co.)

	50 Ind'ls	20 Rr's	20 Ut's	90 Total
Monday	88.0	39.3	67.6	76.9
Pre. Day	91.2	41.1	70.0	79.7
Week Ago	94.4	41.2	66.1	81.2
Month Ago	84.8	40.1	72.6	75.8
Year Ago	82.1	26.4	86.1	54.1
3 Yrs. Ago	129.5	100.8	168.6	131.9
6 Yrs. Ago	143.7	122.2		132.5
High 1933	102.1	58.0	113.7	96.9
Low 1933	42.3	23.5	61.5	43.9
High 1932	72.3	39.8	111.0	73.9
Low 1932	35.1	13.2	51.8	35.0

BY JOHN L. COOLEY
(Associated Press Financial Writer)

New York, Nov. 27 (AP)—With dollar exchange and investment bonds still following the recovery road, speculative markets weakened today as the Reconstruction Finance Corp. left its gold price at $33.76, thus rounding out a week of no change.

Whether this cessation of official pressure against the currency reflected Washington's desire to see firmer bond markets as the time approaches for mid-December treasury financing went unexplained officially. Reiterations were heard as to the administration's intention of going ahead with present policies despite criticism, but the dollar had a good rise, advancing strongly against sterling and the European gold monies, and it was easily the focal point of the financial day.

Stocks and many of the commodities weakened. Shares lost 1 to around 7 points, with largest declines in the "inflation" groups, particularly metals. Wheat was down major fractions of a cent net, cotton $1 to $1.25 a bale, while rubber and silver also backed up, the latter rather hastily. U. S. government obligations, on the other hand, improved four to twenty-six thirty-seconds of a point net. There were liberal advances throughout the corporate bond section.

Several of the mining stocks backed up 3 points or so. In this group were Cerro De Pasco, American Smelting and Dome, with Howe Sound off almost as much. U. S. Smelting broke nearly 7 and Homestake tumbled just 7. Allied Chemical, Du Pont and Western Union lost 4; Santa Fe, Union Carbide, Westinghouse and Chrysler around 3, and U. S. Steel, Bethlehem, American Telephone, Union Pacific, General Electric, New York Central, Pennsylvania, Sears Roebuck and Harvester 1 to more than 2. Case yielded 5. Transactions reached the moderate volume of 1,536,739 shares. The market was fairly steady until noon when the decline became more pronounced.

CHICAGO PRICES

CHICAGO LARD

Chicago, Nov. 27—Cash lard, 4.95.

CHICAGO EGGS

Chicago, Nov. 27—Eggs 639, steady; extra firsts, 24; fresh graded firsts, 22; current receipts, 17 to 19.

CHICAGO BUTTER

Chicago, Nov. 27—Butter, steady.

Fresh: 93 score, 22½ to 23¼; 92, 22¼; 91, 21; 90, 20 3-4; 89, 20; 88, 17½; 87, 17.

Centralized carlots: 90 score, 21¼; 89, 20; 88, 17.

CHICAGO POTATOES

Chicago, Nov. 27—Potatoes 184, on track 358, total U. S. shipments, Saturday 599, Sunday 6; McClures weak, other stock steady; supplies liberal, demand and trading moderate; U. S. No. 1, Wisconsin round whites, 1.25 to 1.30, combination grade, 1.17½ to 1.20; Minnesota, North Dakota Red river Ohios, 1.20 to 1.25, few higher; Idaho russets, 1.62½ to 1.70, mostly 1.65 to 1.67½; Colorado McClures, mostly 1.60.

CHICAGO LIVESTOCK

Chicago, Nov. 27—Hogs 40,000, including 15,000 direct; few sales 15 to 25 lower than Friday; top 3.85; light lights, good and choice, 140 to 160 lbs., 3.25 to 3.50; light weight, 160 to 200 lbs., 3.40 to 3.80.

Cattle 16,000, calves 2,000; cattle market progressing very slowly owing to strike conditions, largely steer and yearling run; market strong to 25 higher, especially on better grade shipper steers and yearlings, bulk of crop unsold and market very uneven; most sales, 4.75 to 5.50 with best yearlings 6.10; best heavy steers, 5.65; other killing classes generally steady to strong.

Sheep 17,000; limited amount of trading on fat lambs at fully steady to strong prices; good to choice offerings, 7.00 to mostly 7.25; top 7.40 to small killers; ewes, 3.00, steady; lambs, 90 lbs. down, good and choice, 6.75 to 7.40; common and medium, 5.00 to 7.00; ewes, 90 to 150 lbs., good and choice, 1.75 to 3.00; all weights, common and medium, 1.25 to 2.25; feeding lambs, 50 to 75 lbs., good and choice, 5.50 to 6.10.

CHICAGO GRAIN

Chicago, Nov. 27—Despite a spirited advance late today, grain prices failed to hold upturns, and wheat ended at a loss.

The transient advance resulted from indications that federal relief agencies were buying immediate delivery wheat in all the leading markets. In the absence of any official statement regarding the Washington administration's future financial policy, however, general speculative demand was not sustained, and wheat values fell back abruptly at the last.

Wheat closed nervous, ½ to 7-8 under Saturday's finish, corn 1-8 off to 1-8 up, oats ½ to 5-8 down, and provisions varying from 10 cents decline to a rise of 15 cents.

Throughout the day, corn and oats displayed relative strength. Speculative buying of corn against sales of wheat was a feature, together with indications of only a small movement of corn to terminal markets. Farmers apparently were holding corn back, helped by the fact that government loans on corn were obtainable on a basis about 15 cents a bushel higher than corn could be sold for at interior loading points.

Provisions averaged lower as a result of unsettlement due largely to labor conditions at the stock yards here.

MONEY RATES

New York, Nov. 27—Call money, steady, 3-4 percent all day.

Time loans, easier; 60 to 90 days, 3-4; 4 months, 3-4 to 1; 5 to 6 months, 1 to 1¼ percent.

Prime commercial paper, 1¼.

Bankers' acceptances, unchanged; 30 days, ½ to 3-8; 60 to 90 days, 5-8 to ½; 4 months, 3-4 to 5-8; 5 to 6 months, 1 to 7-8.

MINNEAPOLIS GRAIN

Minneapolis, Nov. 27—Wheat, No. 1 northern, 80 7-8 to 83 7-8; No. 1 red durum, 76 3-8 to 77 7-8; May, 81¼; July, 82 7-8.

Corn, No. 3 yellow, 38½ to 39½.

Oats, No. 3 white, 29 5-8 to 30 5-8.

Flax, No. 1, 1.71½ to 1.74½.

Flour 10 lower. Carload lots, family patents, 7.00 to 7.10 a barrel in 98 pound cotton sacks. Shipments 27,197.

Bran, 13.50 to 14.00.

NEW YORK STOCKS
(Last Sales)

[illegible]

Total Sales Today	1,556,739
Previous Day	477,917
Week Ago	1,892,510
Year Ago	540,063
Two Years Ago	2,002,459
Jan. 1 to Date	619,083,382
Year Ago	399,973,844
Two Years Ago	527,535,627

NEW YORK CURB
(Closing Quotations)

[illegible]

United Gas	2.75
United Lt. & Pow A	2.37
United Verde Ext	3.12
Util. Pow. & Lt. B Ctf.	
Utility & Industries	
Vick Finance	
Woodley Petrol	
Total stock sales	195,000
Total stock sales yr. ago	114,292
Total bond sales	$3,200,000
Total bond sales yr. ago	$2,472,000

GOVERNMENT BONDS

New York, Nov. 27—Closing prices:
Liberty 3½s, 32-47, 100.12.
Liberty 1st 4¼s, 32-47, 101.3.
Liberty 4th 4¼s, 33-38, 101.22.
Liberty 4th 4¼s, 33-38, called, 101.13.
Treasury 4¼s, 47-52, 106.18.
Liberty 4¼s-3¼s, 43-45, 99.29.
Treasury 4s, 44-54, 103.10.
Treasury 4s, reg., 44-54, 102.24.
Treasury 3 3-4s, 46-56, 101.17.
Treasury 3 3-8, 40-43, 100.6.

UNITED STATES BONDS ADVANCE

BOND MARKET AVERAGES
(By The Associated Press)
(Copyright, 1933 Standard Statistics Co.)

	20 Ind'ls	20 Rr's	20 Ut's	60 Total
Monday	70.3	68.6	76.5	71.8
Pre. Day	70.2	67.8	76.3	71.4
Week Ago	69.4	66.3	75.9	70.5
Month Ago	72.1	72.6	79.9	74.8
Year Ago	62.8	61.9	81.5	68.7
2 Yrs. Ago	73.5	74.4	88.8	78.9
3 Yrs. Ago	89.7	103.1	99.2	97.3
High 1933	77.1	84.9	88.5	83.5
Low 1933	58.3	57.0	74.1	63.6
High 1932	71.3	78.0	86.2	78.1
Low 1932	53.2	47.4	70.9	57.5

BY VICTOR EUBANK
(Associated Press Financial Writer)

New York, Nov. 27 (AP)—Bonds, especially United States government issues, exhibited further strength today as the domestic gold price was again unchanged and the dollar bounded upward in foreign exchange markets.

With the price upturn, however, trading volume was inclined to dwindle. Sales totaled only $11,699,000, par value, compared with $13,221,000 last Friday. The average for 60 domestic corporate loans advanced four-tenths of a point.

The announcement of the treasury, after the close, that it had purchased last week, through the federal reserve bank of New York, $8,748,000 of its own maturities, was about in line with Wall Street estimates. Banks and other institutions were said to have accounted for most of the other buying. The treasury's purchases were for the various accounts under its control.

Today's advances in the government list ranged from 4-32nds to 26-32nds of a point. The best gains were in the terasury loans. The only decline was shown by the Liberty fourth 4¼ called series which were off 2-32nds of a point on a small turnover.

The rails were again the leaders of the corporate divisions. Advances of 1 to around 3 points were recorded by some liens of Santa Fe, Baltimore & Ohio, Central Pacific, Chesapeake & Ohio, Burlington, Erie, Great Northern, Louisville & Nashville, N. Y. Central, Pennsylvania, Nickel Plate, New Haven, Northern Pacific, Southern and Union Pacific. A number of the secondary carrier bonds were off fractionally.

The best-acting utilities and industrials included loans of American Telephone, Armour & Co., Cincinnati Gas, Columbia Gas, Consolidated Gas, Goodrich, Kansas Gas, National Dairy, Remington Rand and Western Union. Loans of Warner Bros., Portland General Electric, Philadelphia Co. and Colorado Industrial eased.

BOSTON COPPERS

Boston, Nov. 27—Closing:

Copper Range	3.50
North Butte	.40
Torrington	40.00
U. S. Smelting	86.37
Utah Metal	1.00

DAY'S MARKETS IN BRIEF

New York, Nov. 27 (AP)—

Stocks: Heavy; metals lead reaction.

Bonds: Firm; U. S. governments strong.

Curb: Heavy; mining issues weak.

Foreign Exchanges: Weak; dollar continues rally.

Cotton: Lower; local and foreign selling; lower sterling exchange.

Sugar: Higher; trade buying.

Coffee: Barely steady; easier Brazilian exchange.

Chicago:

Wheat: Lower; rallies not lasting.

Corn: Steady; smallness of receipts.

Livestock: No market, strike.

Golf was prohibited in Scotland in the fifteenth century.

SIDE GLANCES — By George Clark

"But there wasn't so much history to learn when you were my age."

Alcohols Strong Spot On Market; Selling Listless

BY BERNARD S. O'HARA
(Associated Press Financial Writer)

New York, Nov. 27 (AP)—With the exception of alcohols, all groups on the curb exchange closed lower today. Metals were particularly heavy while utilities and oils also eased. Trading continued dull most of the day and selling was of a desultory nature.

Repeal shares offered stout resistance throughout the session and forged higher at the close. Hiram Walker finished with a 2-point gain while Distillers Corporation-Seagrams, Canadian Industrial Alcohol "A" and "B" were up fractions to around a point.

Aluminum Company of America lost most of its gain of last week, slumping to 73½, off 6 points. Newmont dropped 4½ while issues off 1 to 2 or more included American Gas & Electric, Electric Bond and Share, General Tire & Rubber, Gulf and Humble Oils, International Petroleum, New Jersey Zinc, Bunker Hill & Sullivan, Sherwin Williams and Safety Car Heating.

Transfers approximated 195,000 shares compared with 219,000 for last Friday.

WALL STREET BRIEFS

New York, Nov. 27 (AP)—Wall Street estimates place surplus after charges of the Atchison, Topeka & Santa Fe railway at more than $2,000,000 for the ten months ended October 31, equal to approximately $1.65 a preferred share. This would compare with $5,135,337 or $4.13 a preferred share in the corresponding 1932 period.

The Corn Industries Research Foundation says that November operations of corn refiners have been at the best rate in the industry's history. The month's grind approximates 9,000,000 bushels, or 50 percent above normal. This activity is said to reflect a general move by users of corn products to anticipate the processing tax. Refining operations will be on reduced schedules in December.

Business failures in the United States during the week ended November 23 totaled 301 compared with 259 in the previous week and 460 a year ago, says Dun & Bradstreet.

Walter F. Keenan, Jr., and George B. Ferrier were elected directors of Foster Wheeler Corp. today to fill vacancies caused by the deaths of George O. Palmer and W. E. Dowd.

WHAT STOCK MARKET DID
(By The Associated Press)

	Mon.	Sat.
Advances	59	186
Declines	502	185
Unchanged	120	122
Total issues	681	493

METER CLICKS TUNE AT TAXICAB WEDDING

Mobile, Ala. (AP)—A taxicab served as their altar and the clicking of the meter as their wedding serenade at the marriage of Randolph Lee and Miss Lela Phillips.

They chartered a cab to go for the license and the Rev. L. S. Freeny. At the minister's home the driver wheeled the car into the driveway and the vows were spoken.

The driver, a formal witness to the nuptials, left the meter running.

In use in an English city is a motorcycle with a sidecar which paints that useful white stripe along the middle of highways as the operator drives along.

Escanaba-Gladstone Motorbus Company TIME TABLE
Daily except as noted. Effective Oct. 2

North Bound — From Ludington Hotel, Escanaba to Gladstone.

A. M.	P. M.
6:00	2:00
7:00	4:10
8:00	6:00
10:00	7:50
12 Noon	10:00

South Bound — From Fisher Hotel, Gladstone to Escanaba.

A. M.	P. M.
6:30	1:00
7:30	3:00
9:00	5:00
11:00	7:00
	9:00
	11:00

To 16th Ave. North

A. M.	P. M.
x 5:30	
6:00	12:00
6:30	12:30
7:00	1:00
7:25	1:30
* 7:40	2:00
8:00	2:15
† 8:25	2:45
9:00	3:15
† 9:15	* 3:50
9:30	4:10
† 9:45	4:30
10:15	* 5:00
10:45	5:30
11:30	6:00
	6:30
	7:30
	8:30
	9:00
	9:30
	10:15
	10:45
	* 11:25

From 16th Ave. No.

A. M.	P. M.
6:00	12:00
6:50	12:45
h 7:10	h 1:10
h 7:25	1:30
7:50	h 2:00
h 8:25	2:30
9:15	h 3:00
9:30	h 4:00
h 10:00	* h 4:25
10:30	h 5:00
h 11:00	* 5:15
11:30	5:30
	h 6:00
	h 7:10
	7:30
	h 8:15
	8:45
	9:15
	h 10:00
	10:30
	11:00
	11:20
	* h 12:25

* Sunday Only. x Monday Only.
* Does Not Run On Sunday.

To Groos

A. M.	P. M.
x 5:30	1:30
6:20	3:15
* 6:30	* 3:50
7:25	4:30
9:30	5:30
11:30	6:30
	7:30
	9:30
	* 11:25

From Groos

A. M.	P. M.
x 5:50	1:50
7:00	3:50
* 7:15	* 4:15
8:15	4:50
9:50	5:50
11:50	7:00
	8:05
	9:50
	* 12:15

To Hospital

A. M.	P. M.
6:20	1:00
10:00	2:00
	* 3:50
10:45	4:00
12:00	* 5:00
	6:00
	* 11:25

From Hospital

A. M.	P. M.
* 7:20	12:10
* 7:35	1:20
8:35	2:10
10:10	3:10
11:10	4:10
	* 4:35
	5:10
	6:10
	7:20
	8:25
	10:10
	* 12:35

* Does Not Run On Sunday.
h To Hospital.
x Monday Only.
Fourteenth street and hospital loop passengers carried to any part of city route for one fare.
Phones 55 and 1811

ENGADINE

Engadine—Miss Ruth Miller of Rexton is visiting at the home of Mr. and Mrs. Leonard McGraw.

English Lutheran services will be conducted in the Engadine high school Sunday afternoon, November 26, at 2:30 o'clock. Everyone is invited to attend these services. Rev. E. L. Burfeind will be in charge.

Dean Stewart of Detroit is visiting at the home of his sister, Mrs. O. A. Walstad.

Mrs. Charles Brock of Detroit is visiting at the home of her sister, Mrs. Carl O'Neil.

Miss Phyllis Quinn is a guest at the home of Miss Ruth West at Millecoquin Lake.

James McGraw, supervisor of Garfield township and chairman of the county wellfare commission, made a business trip to St. Ignace on Tuesday.

Mr. and Mrs. Sam Welty have moved their household goods to Millecoquin Lake where they will make their home this winter. Mr. Welty is employed as a carpenter by Arthur Hancock and is living in one of Mr. Hancock's cottages.

Sylvester Eakley left for Rexton on Wednesday where he will be employed as cook in the forest conservation camps.

It has become a practice with some of the older boys, as well as the younger ones, when the weather is mild, of standing in the street near plate glass windows, and throwing hard snowballs at one another. Last year about this time, one of the large plate glass windows in the Freeman Lumber company's store was broken, causing serious damage, as well as a large amount of money expended. Local authorities state, that if this practice is not discontinued at once more drastic steps will be taken.

About fifty members of the Hiawatha Sportsman's club at Millecoquin Lake are hunting on club property this year. It is reported that the average number of members have brought in their buck.

A number of local boys have brought in their deer, Edward Welty being the first one to bring in a buck this season.

While hunting the first of the season A. A. Floria had the misfortune to fall, disloating his shoulder. He was attended by Dr. Rich of Gould City. Mr. Floria stated hat even though his hunting shoulder is out of commission, it does not spoil his hunting entirely. He still has his car, and his American Luger revolver, his eyesight, two good legs and his left arm, and he does not intend tearing up his license this season at this stage of the game.

Miss Virginia Kitchen who has been visiting at the home of Mr. and Mrs. Leonard McGraw returned to her home in St. Ignace last week.

Clarence Allen, a teacher in the Rapinville schools, has moved his family to town and now occupies the house owned by Matt Ozanich on the Ozanich farm, just west of the school house.

Film Lessons To Stay

England's extensive plans for instruction by motion pictures in public schools, which faced abandonment for economy's sake, has been saved. The Empire Marketing Board's film library has just been taken over by the postmaster general. Nearly 1,000 schools are making winter plans for film lessons.

In our concern for forgotten men, we must not create forgotten institutions—the nation's schools. —Dr. Glenn Frank, president of Wisconsin University.

Something Lost or Something Found may be returned by inserting a classified ad. There are countless folk who testify to this means of finding the owners of lost articles.

The UNKNOWN BLOND

By Laura Lou BROOKMAN
COPYRIGHT 1933 NEA SERVICE INC.

(Continued From Page Four)

the master of ceremonies in a movie theater."

"I don't suppose he was," Coleman agreed, "but he's enver denied Denise anything in her life. He couldn't very well start doing it now. He—he's a rather hard man to understand. I don't pretend to understand him and I've known him all my life."

* * *

Bannister's line of thought changed suddenly. "You must have been with Miss Lang," he said, "at the time that bullet hit King." He turned toward Gainey. "Didn't the coroner figure it was between nine and nine-thirty that King died?"

"Right," Gainey nodded.

Coleman's eyes left the road ahead for an instant. "Is that a fact?" he asked. "I didn't know they could estimate the time so exactly."

Gainey launched into a technical explanation of the coroner's work. Bannister found the details a trifle nauseous and deliberately tried not to listen. Between 9 and 9:30 the night before he remembered only too well where he himself had been. A picture of the girl in the taxicab flashed before him—the girl in the green suit. It must have been almost 9:30 when he met her and 20 minutes later when he left her at the hotel. Tracy King had died between 9 and 9:30, the coroner said. Well, the coroner was an accurate man, extremely accurate in his work.

He heard Coleman asking if he should turn at the next block and Gainey's answer in the affirmative. A minute more and the reporters had drawn up before the ancient brick building that served as Central Police Headquarters.

Bannister and Gainey stepped out of the car. Coleman waved aside their thanks for the lift and the roadster was off again down the street.

"That's a nice guy," Gainey commented as he mounted the steps of the building.

Bannister nodded. "Wouldn't you think Denise Lang would prefer him to the crooning orchestra leader?"

"Aw nerts!" Gainey became suddenly philosophical. "Who can tell anything about a woman?"

Inside the building they paused to speak to a blue-coated officer. Yes, he said, Captain McNeal was around the building somewhere. Just came in half an hour before. They might look in his office upstairs.

For the second time that day Bannister climbed the flight of stairs.

(To Be Continued)

FOREIGN EXCHANGE

New York, Nov. 27—Foreign exchange weak. Great Britain in dollars, others in cents. Great Britain demand, 5.10½; cables, 5.10½; 60-day bills, 5.09½; France demand, 6.06½, cables, 6.06½; Italy demand, 8.17, cables, 8.17.

Demands: Belgium, 21.60; Germany, 37.05; Holland, 62.45; Norway, 25.65; Sweden, 26.33; Denmark, 22.82; Switzerland, 30.01; Spain, 12.66; Portugal, 4.72n; Greece, .90n; Poland, 17.75n; Czechoslovakia, 4.58n; Jugoslavia, 2.17n; Austria, 17.65n; Rumania, .97n; Argentine, 39.44n; Brazil, 8.50n; Tokyo, 30.37½; Shanghai, 33.50; Hongkong, 37.37½; Mexico City (silver peso), 27.88; Montreal in New York, 100.87½; New York in Montreal, 99.12½.

n—Nominal.

STATE OF MICHIGAN.

The Circuit Court for the County of Delta, in Chancery.

Henry Dahm, Plaintiff, vs. John Bergstrom, or his unknown heirs, devisees, legatees and assigns, Defendants. — ORDER OF PUBLICATION

Suit pending in the Circuit Court for the County of Delta, in Chancery on the 3rd day of November, A. D. 1933.

It appearing to this Court from affidavit on file, that the place of residence of the defendants herein is unknown; that John Bergstrom's last known address is Issoquah, Washington, and that it cannot be ascertained in what city or country he or any of his unknown heirs, devisees, legatees and assigns, reside.

IT IS ORDERED, that they appear and answer the Bill of Complaint filed in this cause within three months from the date of this order, or said Bill will be taken as confessed, and that this order be published as required by law in the Escanaba Daily Press, a newspaper printed, published and circulating in said County, and that a copy of said Order be mailed by registered mail with return receipt requested, directed to said defendants at Issoquah, Washington, being their last known post office address.

GEORGE W. CARR,
Circuit Court Commissioner in and for said Delta County.
Thos. J. Rushton,
Attorney for Plaintiff.
Business Address:
Escanaba, Michigan.
459-311-6 Tues.

Classified Advertising

CLASSIFIED ADVERTISING RATE
Daily rate, consecutive insertions

Rate per line	Charge	Cash
One Time	.16	.12
Three Times	.14	.10
Six Times	.12	.08

WHEN AND WHERE TO PLACE WANT ADS

The Classified Advertising Department is situated at 600-602 LUDINGTON ST.

These offices are open to receive advertisements from 8 a. m. to 6 p. m., daily. All ads received up until 6 p. m. will appear in editions the following day.

PHONE YOUR CLASSIFIED AD TO 693

The ad taker will gladly assist you, if desired, so that the copy for your ad is prepared in such a manner as to bring the greatest results for you.

CLASSIFIED ADVERTISING INFORMATION

Errors in advertisements should be reported immediately. The Daily Press will not be responsible for more than one incorrect insertion.

All ads are restricted to their proper classification and to the regular Daily Press style of type. The publishers reserve the right to edit or reject any classified advertising copy.

Advertising ordered for irregular insertions take the one time rate. No ad is taken for less than a basis of three lines. Count six average words to the line. An average word contains six letters.

Accounts unpaid after 20 days will not be granted further credit.

Charged ads will be received by telephone, and if paid at the Daily Press office within six days from the first day of insertion cash rates will be allowed.

Ads ordered for three or six times and stopped before expiration will be charged for only the number of times the ad appeared and adjustment made at the rate earned.

The Daily Press makes an earnest effort to keep its advertising columns free of deceptive and dishonest announcements. Readers are requested to report unsatisfactory dealings with any advertiser in these columns.

FOR SALE

FOR SALE—Flooring clippings, soft wood, hardwood, Pocahontas, Winter King, and Splint coal. Phone 1695. C-256

FOR SALE—Hardwood, 3 single cords $4.75. Dry Tamarack $4.50. A. Arbour, 321 Ludington Street. Phone 956-J. 550-326-6t

FOR SALE—Small beauty shop, fully equipped, established clientele, low rent, very reasonable for cash. Call or write Powder Box Beauty Shop, Menominee, Mich. 586-332-3t

FOR SALE—Dry or green hardwood, veneer rounds, load $6.00, dry hardwood log butts, load $5.50. Phone 1695. C-332

WOOD FOR SALE—Dry mixed slabs, big double loads, $4.00. Escanaba Veneer Co. Phone 1286. 576-329-6t

FOR SALE—Piano and bench, $25.00. 311 N. 12th St. 588-332-1t

FOR RENT

FOR RENT—Sleeping room with bath and kitchenette, heated, suitable for 1 man or 2 girls. 324 S. 8th St. Phone 338-J. 575-329-3t

FOR RENT—To responsible party, furnished and heated all modern five room apartment. 1517 Ludington Street, upstairs. 573-329-3t

FOR RENT—6 room modern house, furnace, bath and garage, at 511 S. 11th St. Phone 135 mornings only. 582-330-3t

FOR RENT—Six-room house, garage, 1028 Stephenson Ave., Escanaba. Inquire of Alphonse Vermillion, N. 13th St., near Buckeye School, Gladstone. G6476-332-3t

WANTED

WANTED—Housework by middle-aged woman. Can furnish references. Call at 307 S. 10th St., Escanaba. 559-327-6t

WANTED—Any kind of sewing machines repaired in your own home by an expert. Inquire Main Hotel, 1204 Ludington St. Phone 656. 578-330-1t

MEN WANTED for Rawleigh Routes of 800 families in City of Manistique and County of Alger. Reliable hustler should start earning $25 weekly and increase rapidly. Write immediately. Rawleigh Co., Dept. MC-23-S, Minneapolis, Minn. 447-Nov. 4-7-11-14-18-21-25-27-29, 1933

WANTED AT ONCE—A housekeeper, one who will stay in the country. Wages $2.00 a week. Fred LaChance, Route 1, Rapid River, Mich. 589-332-2t

SALESMAN—For the greatest beer sign in full action ever put on the market. Don't pass it up, must have good reference. Call Mr. Neff Monday evening, Tuesday morning, factory representative, patented and copyrighted, Delta Hotel. 584-332-1t

WANTED—Maid for general housework. Call 662-W. 590-332-1t

LOST AND FOUND

LOST—Small, all-grey female cat. Return to 815 Third Ave. S. 330-3t

BRUSSELS SEEKS QUIET

Brussels (AP)—Aiming to make this capital one of the quietest and safest in Europe, the city's new motor code forbids loud auto horns, provides heavy penalties for unnecessary tooting, establishes driving signals and makes bicyclists ride in special lanes.

Business and Professional Service

W. B. BOYCE, M. D.
1107 Ludington Street
Eye, Ear, Nose & Throat Specialist
GLASSES FITTED
Office Hours: 10 to 12 a. m.; 1:30 to 4 p. m.; Evenings by Appointment

V. K. Blomstrom, Opt. D.
OPTOMETRIST
Glasses Fitted
Ocular exercises for the correction of cross eyes.
Hours A. M. 9 to 12; P. M. 1:30 to 5
211 Hughitt Bldg.
1103 Ludington Street

TRAVEL BY BUS
Bus Leaves Escanaba, 9:40 A. M., Daily, Central Standard Time
Arrives Iron Mountain 11:50 A. M.
Arrives Menominee 12:15 P. M.
Arrives Green Bay 2:25 P. M.
FARES
$1.65 to Iron Mountain
$1.95 to Menominee
$3.00 to Green Bay
GRAY TRANSPORTATION CO.

PIANO STUDIO
Featuring Completely Modern Methods
ROSS STOAKES, B. M.
Supplementary classes in ear-training, harmony, music essentials, and history of music.
300 S. 7th St. Phone 419

Beginning Nov. 15
I will be in my office at Nahma daily 4 to 6 p. m. and Mon. Wed. Thurs. and Sat. 7 to 8 p. m.
G. A. M. EYCHANER, M. D.

Radio Service
If your radio set needs attention call us for free testing service. We service all makes of radios. WORK GUARANTEED.
NANTELL ELECTRIC CO.
PHONE 843

Army or Princeton May Play Rose Bowl Game

CITY AMATEUR LOOP FORMED

Eight Teams to Comprise Basketball League in Escanaba

Formation of an eight team amateur city basketball league was completed at a meeting of managers held at the Daily Press office last evening. The formation of the cage league followed three meetings in which the league rules were outlined and adopted and all differences relative to the organization were ironed out.

The eight teams in the league and the managers follow: Hornets, C. Byrns; Kinkachus, L. Schou; Herringchokers, L. Erickson; Ramblers, H. Rose; St. Joseph, Cliff Frasher; Cardinals, R. Richards; Psalmsingers, W. Berglund; Yellowjackets, S. Simonsen

The league season will be divided into two divisions and team entries for the first half of the season closed at last night's meeting. Other city amateur basketball teams who have failed to take advantage of their hight to enter the city league will have to wait until the second half of the season's play starts to be eligible for the league. The team winner of the first half of the season and the winner of the second half of the season will play off for the city championship at the close of the basketball year.

One of the league rules which was adopted by the managers provides that no team may have more than three high school lettermen on their squads. Each team is permitted eight players but may have less if they desire.

All games will be played at the Coliseum on Monday evenings, starting on December 11, except that Christmas and New Year week games will be played after the holidays. The first half of the season will swing the league around once. That is, each team will play each other team in the league once, making seven games for each team. There will be four games each Monday.

The eight league teams will pay three dollars entry fee each for the first seven weeks of the league. An additional three dollars will be required for the second half.

No public high school students are permitted to enter the league. This rule was adopted so students would not be detracted from their studies. The league setup also forces the fourth game of the league night to start at ten o'clock which is considered too late for students.

All team rosters and entry fees must be submitted to the Daily Press sports department not later than Monday, December 4.

A board of control elected for the purpose of ironing out league difficulties, etc., was selected by the managers as follows: Carl Nordberg, Harold Gessner, Denis McGinn, Arnold Johnson and Ken Gunderman.

The schedule will be drawn up and submitted in a few days.

Eskymo Cagers Playing Alumni Five Wednesday

The Eskymo basketball squad will make its debut Wednesday evening at the junior high school gymnasium opposing the alumni cagers, former Eskymo players who starred in '31 and '32. The game will be preceded by a game between two reserve teams.

Coach Nordberg reported yesterday that his team has not yet been definitely selected for the opening game. Christensen, veteran forward, and Jensen, veteran who was transferred from forward to guard, are the only boys who have apparently clinched berths for the opening game. Other positions will be filled tonight, however, Nordberg intimated.

Planning a new and faster type of offense than last year's attack, Nordberg has shifted in numerous combinations but admits his search has not yet ended. Lacking heighth, the Eskymo mentor figures to substitute speed and he wants a combination that can maneuver around rapidly to find an opening for the basket.

The Eskymos have been working primarily on fundamental work to date such as passing, pivoting, dribbling and training the eyes for the hoop.

The alumni lineup will include Job Anderson at center; Labre and Johnson at forwards; Baillargeon and L. Erickson at guards. These boys played on Nordberg's high school team either last year or the previous season.

Only two home games before the Christmas and New Year's holidays are included on the Eskymo schedule. After the alumni game the Eskymos meet Rock here a week from Wednesday, then play Kingsford, Marquette, and Manistique away from home.

BOWLING NOTES

Anderson and Blooms defeated Gambles two games to one in a city league match last night and by 2533 to 2416, total pins. Tebear's 223 was high score.

In other matches Northwest Fruit lost to Delta Made two games to one although they outscored Delta Made 2295 to 2177. Bougie got a 235 in this match.

The Fair Store won the third match two games to one from Carlson Grocery, although they, too, were outscored 2379 to 2467.

The scores of Anderson Bloom-Gambles match:

GAMBLES			
Remington	153	153	153
Fitzharris	157	157	157
Coolman	170	171	189
Leidtke	128	149	127
Manley	180	160	212
Totals	788	790	838

Grand total—2416.

ANDERSON AND BLOOM			
Mills	132	148	150
Rouse	197	187	150
Finley	121	162	187
Piche	186	173	162
Tebear	191	223	149
Totals	832	903	798

Grand total—2533.

Touchback Rule Spikes Scoring, Bachman Claims

East Lansing, Mich., Nov. 27 (AP) Coach Charles Bachman, of Michigan State college, today said a major obstacle in the way of football scoring would be removed by rescinding the rule declaring a grounded pass in the end zone a touchback excepting on fourth down.

The Spartan coach declared that an attacking team's guns are spiked by that rule just as they get into striking distance of the goal.

"When a team reaches the 10 yard line the signal caller is tempted to abandon passing because loss of ball and an additional 10 yards is too much of a gamble.

"If the rule is changed to make a grounded pass a touchback only on fourth down, it will open up the game to a greater extent and give the offense at least an even chance inside the 20 yard line. Give the quarterback a chance to throw passes in a scoring position without the mental hazard that now exists and you will see a lot more spectacular football and also do away with a lot of tie games."

Bachman also believes that the ball should be brought in 15 yards from the sideline instead of 10 after it has been run out of bounds to give the team in possession a better chance to get under way.

Disarmament Of Textbooks To Aid Peace Movement

BY PAUL SANDERS

Rio de Janeiro, (AP) "School book disarmament," held by its sponsors to be one of the chief means of easing South American rancors, got off to a good start on the recent visit here of President Augustin Justo of Argentina.

Now Getulio Vargas, provisional president of Brazil, plans to return the call early in 1934, subject to his expected election by the assembly as constitutional executive of this wide-spread republic.

Six Nations in Pact

The most publicized event of Justo's visit was the signature of a non-aggression and conciliation treaty by Argentina, Brazil, Chile, Mexico, Uruguay and Paraguay, but newspapers pointed out that some of the other ten Argentina-Brazilian accords, including the schoolbook pact, were equally important.

The treaties provided long-needed stimuli for commercial and cultural interchanges between the continent's largest nations, Brazil with 40,000,000 people and Argentina with 12 million accounting for more than two-thirds of South America's population.

The modestly titled Argentine-Brazilian "agreement for the revision of textbooks on history and geography" may have a far reaching effect in improving Latin-American friendships.

That agreement binds Argentina and Brazil to eliminate topics "which serve to excite reprehension for any American people."

Old Fires Still Smoke

Although Argentina and Brazil school texts have been less guilty than those of some other South American nations, they have been ultra-nationalistic and have kept ancient rivalries smouldering.

A significant item was provision for adherence to "schoolbook disarmament" by other Latin American nations.

"The dolorous truth," said the newspaper A Nacoa in praising the schoolbook pact, "is that the schools of all South America have been teaching not friendship, but hate. Two generations have been reared in an atmosphere of hostility."

BOXING

WINS DECISION

Chicago, Nov. 27, (AP)—Henry Rothier, of Chicago, 149, won the referee's decision over Jackie Purvis of Indianapolis, 152, in an eight round boxing contest tonight. Rothier forced the milling throughout.

Jackie Wilson, Pittsburgh featherweight, outpointed Johnny Fitzpatrick of New York in a six round semi-windup.

TURNS TABLES

Philadelphia, Nov. 27, (AP)—Eddie Cool, Philadelphia lightweight jabbed out a 10 round decision tonight over Frankie Klick, 132, of San Francisco, in the windup bout of a boxing card.

In a fast bout, Cool who scaled at 135, reversed the result of their previous meeting when the coast boxer came out on top by a similar close margin.

TRIMS DI VODI

Rochester, N. Y., Nov. 27. (AP)—Jack Portney, 139 1-2, Baltimore, punched out a decisive victory over Andy Di Vodi, 144 1-2, New York, in ten fast rounds, here tonight.

Al Trainer, 161 1-4, Philadelphia, outpointed Billy Nichy, 172 1-4, Buffalo, in the six-round semi final.

BOUT CANCELLED

New York, Nov. 27. (AP)—A severe cold today forced Bep Van Klaveren, Dutch welterweight, to withdraw from his bout with Tony Falco of Philadelphia, scheduled for the Broadway arena Friday night. Promoters are seeking to arrange another windup featuring Midget Wolgast, clever Philadelphia flyweight.

Escanaba Hornets 'Stung' At Niagara

Niagara, Wis. Nov. 27—A hornet is supposed to sting, but its "stinger" apparently does not penetrate the hide of a badger.

Which is by way of saying that the Niagara Badgers met the Escanaba Winchester Hornets at the clubhouse here Sunday afternoon and when the shooting had died away the Badgers had a 70-17 victory in the bag, a game that was hardly a warmup for the senior club.

The summary:

Niagara:	FG	FT	PF
Thibert, rf	4	2	1
Oliva, lf	8	2	2
Schneider, c	6	1	0
F. Johansson, rg	2	0	0
E. Johansson, lg	2	0	1
Taylor, rf	1	0	2
Janson, lf	8	3	3
Totals	31	8	9

Escanaba:	FG	FT	PF
Gunkel, rf	1	1	0
Savard, lf	1	0	0
Labre, c	1	0	2
Burns, c	1	0	1
Nordberg, rg	2	1	4
G. Burns, lg	1	1	2
Dube	0	0	0
Totals	7	3	10

PRO GRID SCORES

New York Giants 17, Green Bay Packers 6.

Philadelphia Eagles 20, Cincinnati Reds 3.

Brooklyn Dodgers 14, Boston Red Skins 0.

Chicago Bears 17, Portsmouth 14.

Stowaway Gassed

Antonio Garcia, 26, stowed away on a banana ship, headed for Nicaragua. Instead of finding the warmth and food he sought, he found oblivion. When workmen went on the S. S. Oradell to fumigate, they shouted into the hold. Getting no response they closed the hatches and proceeded to fill the hull with deadly cyanide gas.

A few hours later, they went down to gather up the dead vermin and discovered Garcia's body.

BASEBALL WILL NOT JOIN NRA

No Way of Applying an Industrial Code to National Sport

BY ALAN GOULD
Associated Press Sports Editor

New York, Nov 27 (AP)—Baseball men have no objection to flying the blue eagle, if it can serve any useful purpose, but one of their principal spokesmen, President John A. Heydler of the National League, declared today he could see no practical way of applying an N. R. A. code to the game.

Moreover, baseball has the weight of the nation's highest judicial opinion to show it is a sport, not trade or commerce, even though it is also a fact that its leaders now have a lively interest in financial and business recovery.

"I have unswerving faith in the success of the N. R. A.," said Heydler, "but I am puzzled to know how any industrial code is going to be applied in a practical way to sport. Writing codes for the steel, building and coal industries is one job, but hardly to be compared with the job of shaping a code for baseball.

"I differ with those who call the game a business or an industry. I invite their attention, further, to the decision of the District of Columbia court of appeals, as confirmed by the supreme court of the United States. This decision specifically established that baseball is a sport—not trade or commerce."

Heydler's reference was to the decision in connection with the Federal League suit against organized baseball in 1921. In the decision which went to the highest court for confirmation was this paragraph:

"If a game of baseball before a concourse of people who pay for the privilege of witnessing it is trade or commerce, then the college teams who play football where an admission fee is charged engage in an act of trade or commerce. But the act is not trade or commerce—it is sport. The fact that the appellants produce baseball games as a source of profit, large or small, can not change the character of the games. They are still sport, not trade."

The supreme court's confirming opinion, handed down in 1922 by Justice Holmes, further specified that in such an enterprise as baseball "personal effort, not related to production, is not a subject of commerce."

On this basis, Heydler and his major league associates do not feel there is any likelihood of organized baseball becoming involved with the N. R. A., whether or not the matter is formally put before the annual meetings in Chicago this December.

Far from benefitting the players, who would have difficulty putting in as many as 25 hours a week, even with a seven-day string of double-headers, any codified regulation might be distinctly to their disadvantage. They likely would object strenuously to any further attempt to standardize salaries on a downward scale.

The Tarascans, a tribe of Mexican Indians, are believed to be the world's greatest masters of archery.

Professor Hands Out 1933 Football Honors

BY PAUL MICKELSON
Associated Press Sports Writer

Chicago, Nov. 27 (AP)—To the tune of the same old war songs of "Beat Michigan" and "wait till next year," the old professor held his final Monday morning class for the Big Ten football coaches today.

Before gathering the coaches to their final class, the old professor consulted with some of the pupils with the result that Harry Kipke of the championship Michigan Wolverines, Ossie Solem of Iowa, and the old timer of the school, Bob Zuppke of Illinois, were named as the three prize pupils.

Missed by 2 Points

Professor—"It was the general concensus that neither of these three exceeded the other this fall. Kipke coached his team to a fourth straight claim on the Big Ten title; Solem gave us all the biggest surprise in many a year with his ball club, while Zuppke took what was generally regarded as only mediocre talent and missed a clear claim to the championship by two miserable points. And you, Dick Hanley and Billy Hayes were the hard luck students of the class. Outside the conference we did very well, winning 20, losing four and tying one. Now, I hope I'll see all your bright faces again next year."

Bernie Bierman, Minnesota—"I'll be back next season, professor. And if everything breaks well, we'll have a good season next year."

Professor—"Let's hear from you fellows, Harry, Ossie and Bob."

Kipke—"I'm satisfied. Our boys played a tough schedule in football's toughest league and they came through like the champions they are. We had a half a dozen players who could have been standouts anywhere. We'll lose about three games next fall, but that won't worry me until the time comes."

Dick Hanley, Northwestern—"Hey, you said the same thing last year."

Solem—"It's been a tough season and I'm glad it's over. I am fully satisfied with all of the season except that last game against Nebraska." There was a mysterious look in Ossie's face as he mentioned the Cornhuskers but nothing more could be drawn from him.

Zuppke—"We missed the title by failing to kick two points after touchdown. You know how I feel."

Professor—"Now, is there any argument over the title?"

Bierman—"I won't get into an argument regarding the 1933 championship but I won't concede anything either. Wisconsin certainly was one of our toughest opponents."

Professor—"Well, Minnesota and Michigan shouldn't get into an argument over the Big Ten championship. After all, you know, there isn't such a thing except in record books. I haven't seen any cups awarded and until then, let's have order, peace and good will."

Loses 20 Seniors

Noble Kizer, Purdue—"Professor, I feel almost like graduating, myself, as I scan the list of 20 seniors, who completed their collegiate football careers for Purdue Saturday. I'll probably never coach a gamer team than this one and two of the gamest were Duane Purvis and Dutch Fehring, who played despite injuries."

Professor—"Well, the newspapers say you are going to graduate by replacing Hunk Anderson at Notre Dame."

Kizer—"I've denied that and deny it again."

Dick Hanley, Northwestern—"Our team lived beyond my expectations even though we did have a tough time. Our line was probably the smallest and toughest in the Big Ten but we didn't have a real threat in the backfield. Minnesota and Iowa should have two of the greatest teams in a decade next season and it will be hard to pass up Michigan, Illinois and Wisconsin. Again, I want to say the Big Ten is the toughest league in college football. I think Zuppke was the outstanding coach of the year."

Doc Spears, Wisconsin—"The Wisconsin-Minnesota game was hard fought all the way. A dry field would have made us tougher."

Professor—"Again, I hope to see you all next year."

TWO ANDERSON SCRAPPERS WIN

Joe and Roy Victors in Rhinelander Boxing Matches

Rhinelander,—Joe Anderson, Gladstone middleweight, battered his way to a decision over Ed Lick of Iron Mountain in a windup of a fight card held at the Eagles club here last Thursday night. His younger brother, Roy, knocked out Sam Braya, Rhinelander, in the semi-windup in two rounds.

In another bout, Chief White Wing, Wittenberg welterweight, defeated Duke Montgomery of Rhinelander in three rounds.

In beating Lick in the windup, Anderson had his hands full and had to stave off a rally of his opponent to save the victory. Anderson was on top all of the way, having his opponent near a knock out several times, but was given a real scrap by the veteran.

Joe took the first round easily, scoring two knockdowns, the first for four counts and the second for three. A hard left hook to the jaw was the slumber pill on each occasion. Joe started out with a rush but couldn't put the game Iron Mountain boy away.

A knockdown in the second round again gave Anderson the frame, but he took a lot of punishment in delivering the blow, another left hook to the button, that sent his opponent into the resin, this time for a count of six. Anderson was the aggressor all the way and tried his best for a knockout but was continually tied up.

Lick made a game stand in the closing frame and fought all the way, but again a knockdown gave Anderson the round. The Gladstone boy knocked Lick through the ropes for a count of six near the end of the session and then followed up with a barrage to the head as the round and fight ended. The decision was clearly in favor of Anderson.

Roy Wins

Braya started out well against Roy Anderson in the semi-windup but led with his chin in the second round and it was all over. Braya carried the fight in the first round and more than held his own. He scored with hard rights to the body but took almost as many, including a couple to the face that drew blood, in exchange.

After a sharp exchange in the center of the ring at the start of the second round, Braya went under a left hook but was caught flush on the chin with a right smash that sent him into the resin for a count of nine. He was up in plenty of time but took another nine-mile excursion on the dreamland express when Anderson connected with a solid right cross. Two minutes and ten seconds had elapsed in the second when both boys went down in a heap in a neutral corner with Anderson on top after a short exchange. Anderson got up but Braya didn't and Referee Bill Perkins stopped the fight awarding the victory to Anderson on a technical knockout.

Find what you want to sell or buy in the Classified ads.

BIDS WELCOMED BY BOTH TEAMS

Stanford Has Selection; Cadets and Tigers Wind Up Saturday

BY EDWARD J. NEIL
(Associated Press Sports Writer)

New York, Nov. 27. (AP)—Whether Stanford invites Army or Princeton to joust in the Rose Bowl on New Year's Day, indications today were that the recipient, like Barkis, would be willin'.

The graduate managers of athletics at both schools said today that if an invitation were forthcoming, deep consideration would be given. Both stressed that as yet no word, official or otherwise, had come east from Stanford, picked to represent the west in the annual intersectional classic after beating California.

Notre Dame Next

Of the two Major L. D. Worsham, at West Point was the more emphatic with the declaration that Army would be glad to consider an invitation if the Cadets beat Notre Dame Saturday for their tenth straight victory of the season.

Asa Bushnell, at Princeton, said nothing had been heard from Stanford, but that an invitation would be considered, when and if received.

The fact that Princeton feels the subject can be gone into despite an agreement with Yale against post-season play, indicates a favorable attitude on the part of the Tigers. Announcement of abrogation of the non-scouting agreement, another long standing regulation, was made last Saturday.

The contract with the Elis, who face Princeton Saturday, in the last regularly scheduled game of the season for both, was drawn up in 1926 after a similar clause in the "Big Three" agreement was rendered null and void by the break in relations between Harvard and Princeton. The clause barring post season games applies to all sports and reads as follows:

"No post season contest, or contest for the purpose of settling sectional or other championships, or involving long or expensive trips, or extended absence from the university, shall be permitted. This does not refer to international competition."

"Release from this clause has never been asked," Bushnell said. "I have no idea what Yale's attitude would be. We have heard nothing from Stanford. We could scarcely consider the matter until such an invitation was received."

Holiday Starts Dec. 19

Princeton's Christmas holiday start December 19 and continue until January 7, permitting the football team a trip to the coast with no loss of time from class rooms. Since no actual championship is involved, nor any expense to Princeton, it is considered possible the agreement with Yale would not stand in the Tigers' way.

Narrowing of Army's margin over Navy last Saturday has set the Cadets to concentrating doubly on Saturday's match in the Yankee stadium with Notre Dame, beaten five times this season but always a tartar for the soldiers.

"Right now we have too much to do and think about to forecast what we'll do about a post season contest," Major Worsham said.

"After Notre Dame gets through with us Stanford may not consider us eligible for an invitation. Inasmuch as the whole problem may solve itself, we are not giving much thought to the Rose Bowl idea until we finish the season."

Worsham's attitude may indicate a change in Army's position since 1929, when the Cadets, completing a home and home series with Stanford, traveled to the coast and were routed 34 to 13 after losing here in 1928 by 26 to 0. At that time officials said such lengthy trips would not be considered again, as they placed unnecessary hardships on the team.

Louisiana merchants are considering the shipment of 5000 pounds of muskrat meat daily to the large markets of the country this fall and winter. Here alone, 5,000,000 pounds of muskrat meat are available annually for food consumption.

Ed Dory Will Replace Ullmar in Bout With LaFleur Monday Night

Ed Dory, Marinette, a brother of Joe Dory, old-time professional boxer, has been booked to fight with Joe LaFleur of Escanaba in the headliner bout of the Escanaba Rifle club's boxing program to be staged at the Coliseum Monday night, Dec. 4, it was announced yesterday by Art F. Sundling, boxing promoter. Dory replaces Harold Ullmar of Green Bay, who is unable to appear for his scheduled bout due to injuries received in a recent match.

Joe Anderson, well known Gladstone middleweight, will meet Ed Lick of Iron Mountain in a return match. Anderson won a decision from Lick at Rhinelander last week.

Other matches on Monday night's card are:

Omar Crocker, Iron Mountain A. C., vs. Laurie Strauser, C. C. C. Camp 685, 118 pounds.

Jimmie Platteter, Iron Mountain A. C. vs. Bobby McVey, C. C. C. Camp No. 685, 126 pounds.

Irving Noel, Marinette, vs. Francis Vetost, Stephenson, 126 pounds.

Frenchy LaLonde, Manistique vs. Clayton Stevens, Trenary, 160 pounds.

Tom Beaudry, Iron Mountain, vs. Roy Anderson, Gladstone, 160 pounds.

Harold McMahon, Iron Mountain, vs. Sammy Davenport, C. C. C. Camp No. 685, 148 pounds.

The Iron Mountain boxers are being coached by Mike Quick, while the C. C. C. boys are handled by Paul Miller, 1928 state A. A. U. featherweight champion.

-:- Munising News -:-

Sturgeon Swamp Holds Mystery of the Past

James Carpenter, who operates a hunting and fishing resort at Kentucky, south of Wetmore, made a strange discovery one day last week while hunting deer in the Sturgeon swamp, accompanied by some friends. The party was eight miles from the Sturgeon bridge and about a mile and one-half from the Sturgeon river when they came across a log house and a barn about 30x40 feet in size standing in the midst of what had once been a clearing but which is now covered with a second growth of considerable size. The log house was divided into two rooms which contained all the household effects with which the place had been furnished when occupied by the owner and everything left in a manner to indicate that the person who had inhabited the place had left the place on some common errand with the intention of returning. There were dishes on the table bearing evidence of having been used just previous to the departure of the tenant from his home on whatever mission he had gone upon. There was a bed in the place, tables and chairs and cooking stove. The owner could not have gone on a hunting excursion for his Marlin rifle, bearing the date of its manufacture—1872—was in the cabin. Outside a hay rake, with small trees growing through the machine, had secured it so safely in its abandoned position that it could not be moved without cutting the trees. A mowing machine which had not been used much was found, a couple of plows, and a light Studebaker wagon, hay forks, ropes and farming tools were discovered in the barn. The wagon had no doubt been a new purchase for it did not show signs of usage. The location is one of the most isolated in the country, without any road approaching it. Of course there must have been a trail leading to this home in the wilderness, for it must have been occupied a long time ago, but who tenanted it is not known. Some old timer, still living in these parts, may have knowledge of what hermit occupied this place, why he chose to make his habitation apart from human beings, to be the companion of the wild things of the Sturgeon swamp, what sort of a person he could have been, and why he sought refuge there? A game warden, who signed his name Miller, must have visited this place, blazed a tree near the log cabin, and wrote the legend, now almost obliterated: "Who in H—— would want to live here?"

MUNISING BRIEFS

Mrs. John Erickson of Au Train was the guest of her brother John and family yesterday.

Attorney and Mrs. R. W. Nebel were Marquette visitors yesterday.

Mr. and Mrs. W. A. Cox went to Escanaba today to attend the funeral of Mrs. Anson Sylvester.

John, fifteen year old son of Mr. and Mrs. John Knox, is suffering from a severe infection of the right leg, due to an accident when he struck his shin bone against a stick of wook.

Mr. and Mrs. Anthony Gogarn have returned to Deerton after a week's visit with Mr. Gogarn's sister, Mrs. Justine Boucha.

Mrs. L. E. Adams, who has been ill for several days passed, is able to be about again.

Mr. and Mrs. D. W. McDougall leave today for Dallas, Tex., and will stop at Chicago on their way to visit with their son Hugh.

P. G. Murphy and daughter, Henrietta, and Leo Smith of Marinette, were guests at the home of Mr. and Mrs. H. P. Elliott Saturday. Miss Irene Murphy, who has been visiting the Elliotts for the past month, returned home with them.

The Monday Drama club met at the home of Mrs. O. E. Brown yesterday afternoon.

Mrs. A. G. Callahan and Mrs. W. A. Tidd entertained at a tea last Saturday afternoon in honor of Mrs. Paul Gageby, who will leave in a few days for Indiana.

Miss Eda Robitaille of the Soo and Miss Hilma Askainen of St. Ignace, children's fund nurses, were week-end guests of Dr. and Mrs. L. B. Ruggles.

Mrs. N. Lobb and Mrs. D. W. McDougall entertained at a one o'clock luncheon yesterday afternoon at the Candy Kitchen. Members of the party afterwards repaired to the home of Mrs. Lobb where contract bridge was played.

Mr. and Mrs. W. A. Cox entertained at a birthday party for their son William last Saturday afternoon at their home on Chocolay street. Ten boy friends were present. The boys afterward attended a play at the Delft theatre.

SALESMAN SAM By Small

Army or Princeton May Play Rose Bowl Game

CITY AMATEUR LOOP FORMED

Eight Teams to Comprise Basketball League in Escanaba

Formation of an eight team amateur city basketball league was completed at a meeting of managers held at the Daily Press office last evening. The formation of the cage league followed three meetings in which the league rules were outlined and adopted and all differences relative to the organization were ironed out.

The eight teams in the league and the managers follow: Hornets, C. Byrns; Kinkachus, L. Schou; Herringchokers, L. Erickson; Ramblers, H. Rose; St. Joseph, Cliff Frasher; Cardinals, R. Richards; Psalmsingers, W. Berglund; Yellowjackets, S. Simonsen.

The league season will be divided into two divisions and team entries for the first half of the season closed at last night's meeting. Other city amateur basketball teams who have failed to take advantage of their hight to enter the city league will have to wait until the second half of the season's play starts to be eligible for the league. The team winner of the first half of the season and the winner of the second half of the season will play off for the city championship at the close of the basketball year.

One of the league rules which was adopted by the managers provides that no team may have more than three high school lettermen on their squads. Each team is permitted eight players but may have less if they desire.

All games will be played at the Coliseum on Monday evenings, starting on December 11, except that Christmas and New Year week games will be played after the holidays. The first half of the season will swing the league around once. That is, each team will play each other team in the league once, making seven games for each team. There will be four games each Monday.

The eight league teams will pay three dollars entry fee each for the first seven weeks of the league. An additional three dollars will be required for the second half.

No public high school students are permitted to enter the league. This rule was adopted so students would not be detracted from their studies. The league setup also forces the fourth game of the league night to start at ten o'clock which is considered too late for students.

All team rosters and entry fees must be submitted to the Daily Press sports department not later than Monday, December 4.

A board of control elected for the purpose of ironing out league difficulties, etc., was selected by the managers as follows: Carl Nordberg, Harold Gessner, Denis McGinn, Arnold Johnson and Ken Gunderman.

The schedule will be drawn up and submitted in a few days.

Eskymo Cagers Playing Alumni Five Wednesday

The Eskymo basketball squad will make its debut Wednesday evening at the junior high school gymnasium opposing the alumni cagers, former Eskymo players who starred in '31 and '32. The game will be preceded by a game between two reserve teams.

Coach Nordberg reported yesterday that his team has not yet been definitely selected for the opening game. Christensen, veteran forward, and Jensen, veteran who was transferred from forward to guard, are the only boys who have apparently clinched berths for the opening game. Other positions will be filled tonight, however, Nordberg intimated.

Planning a new and faster type of offense than last year's attack, Nordberg has shifted in numerous combinations but admits his search has not yet ended. Lacking heighth, the Eskymo mentor figures to substitute speed and he wants a combination that can maneuver around rapidly to find an opening for the basket.

The Eskymos have been working primarily on fundamental work to date such as passing, pivoting, dribbling and training the eyes for the hoop.

The alumni lineup will include Job Anderson at center; Labre and Johnson at forwards; Baillargeon and L. Erickson at guards. These boys played on Nordberg's high school team either last year or the previous season.

Only two home games before the Christmas and New Year's holidays are included on the Eskymo schedule. After the alumni game the Eskymos meet Rock here a week from Wednesday, then play Kingsford, Marquette, and Manistique away from home.

BOWLING NOTES

Anderson and Blooms defeated Gambles two games to one in a city league match last night and by 2533 to 2416, total pins. Tebear's 223 was high score.

In other matches Northwest Fruit lost to Delta Made two games to one although they outscored Delta Made 2295 to 2177. Bougie got a 235 in this match.

The Fair Store won the third match two games to one from Carlson Grocery, although they, too, were outscored 2379 to 2467.

The scores of Anderson Bloom-Gambles match:

GAMBLES

Remington	153	153	153
Fitzharris	157	157	157
Coolman	170	171	189
Leidtke	128	149	127
Manley	180	160	212
Totals	788	790	838

Grand total—2416.

ANDERSON AND BLOOM

Mills	132	148	150
Rouse	197	187	150
Finley	121	162	187
Piche	186	173	162
Tebear	191	223	149
Totals	832	903	798

Grand total—2533.

Touchback Rule Spikes Scoring, Bachman Claims

East Lansing, Mich., Nov. 27 (AP)—Coach Charles Bachman, of Michigan State college, today said a major obstacle in the way of football scoring would be removed by rescinding the rule declaring a grounded pass in the end zone a touchback excepting on fourth down.

The Spartan coach declared that an attacking team's guns are spiked by that rule just as they get into striking distance of the goal.

"When a team reaches the 10 yard line the signal caller is tempted to abandon passing because loss of ball and an additional 10 yards is too much of a gamble.

"If the rule is changed to make a grounded pass a touchback only on fourth down, it will open up the game to a greater extent and give the offense at least an even chance inside the 20 yard line. Give the quarterback a chance to throw passes in a scoring position without the mental hazard that now exists and you will see a lot more spectacular football and also do away with a lot of tie games."

Bachman also believes that the ball should be brought in 15 yards from the sideline instead of 10 after it has been run out of bounds to give the team in possession a better chance to get under way.

BOXING

WINS DECISION

Chicago, Nov. 27. (AP)—Henry Rothier, of Chicago, 149, won the referee's decision over Jackie Purvis of Indianapolis, 152, in an eight round boxing contest tonight. Rothier forced the milling throughout.

Jackie Wilson, Pittsburgh featherweight, outpointed Johnny Fitzpatrick of New York in a six round semi-windup.

TURNS TABLES

Philadelphia, Nov. 27. (AP)—Eddie Cool, Philadelphia lightweight jabbed out a 10 round decision tonight over Frankie Klick, 132, of San Francisco, in the windup bout of a boxing card.

In a fast bout, Cool who scaled at 135, reversed the result of their previous meeting when the coast boxer came out on top by a similar close margin.

TRIMS DI VODI

Rochester, N. Y., Nov. 27. (AP)—Jack Portney, 139 1-2, Baltimore, punched out a decisive victory over Andy Di Vodi, 144 1-2, New York, in ten fast rounds, here tonight.

Al Trainor, 161 1-4, Philadelphia, outpointed Billy Nichy, 172 1-4, Buffalo, in the six-round semi final.

BOUT CANCELLED

New York, Nov. 27. (AP)—A severe cold today forced Bep Van Klaveren, Dutch welterweight, to withdraw from his bout with Tony Falco of Philadelphia, scheduled for the Broadway arena Friday night. Promoters are seeking to arrange another windup featuring Midget Wolgast, clever Philadelphia flyweight.

Escanaba Hornets 'Stung' At Niagara

Niagara, Wis, Nov. 27—A hornet is supposed to sting, but its "stinger" apparently does not penetrate the hide of a badger.

Which is by way of saying that the Niagara Badgers met the Escanaba Winchester Hornets at the clubhouse here Sunday afternoon and when the shooting had died away the Badgers had a 70-17 victory in the bag—a game that was hardly a warmup for the senior club.

The summary:

Niagara:	FG	FT	PF
Thibert, rf	4	2	1
Oliva, lf	8	2	2
Schneider, c	6	1	0
F. Johansson, rg	2	0	0
E. Johansson, lg	2	0	1
Taylor, rf	1	0	2
Janson, lf	8	3	3
Totals	31	8	9

Escanaba:	FG	FT	PF
Gunkel, rf	1	1	0
Savard, lf	1	0	0
Labre, c	1	0	2
Burns, c	1	0	1
Nordberg, rg	2	1	5
G. Burns, lg	1	1	2
Dube	0	0	0
Totals	7	3	10

PRO GRID SCORES

New York Giants 17, Green Bay Packers 6.

Philadelphia Eagles 20, Cincinnati Reds 3.

Brooklyn Dodgers 14, Boston Red Skins 0.

Chicago Bears 17, Portsmouth 14.

Stowaway Gassed

Antonio Garcia, 26, stowed away on a banana ship, headed for Nicaragua. Instead of finding the warmth and food he sought, he found oblivion. When workmen went on the S. S. Oradell to fumigate, they shouted into the hold. Getting no response, they closed the hatches and proceeded to fill the hull with deadly cyanide gas.

A few hours later, they went down to gather up the dead vermin and discovered Garcia's body.

BASEBALL WILL NOT JOIN NRA

No Way of Applying an Industrial Code to National Sport

BY ALAN GOULD
Associated Press Sports Editor

New York, Nov 27 (AP)—Baseball men have no objection to flying the blue eagle, if it can serve any useful purpose, but one of their principal spokesmen, President John A. Heydler of the National League, declared today he could see no practical way of applying an N. R. A. code to the game.

Moreover, baseball has the weight of the nation's highest judicial opinion to show it is a sport, not trade or commerce, even though it is also a fact that its leaders now have a lively interest in financial and business recovery.

"I have unswerving faith in the success of the N. R. A.," said Heydler, "but I am puzzled to know how any industrial code is going to be applied in a practical way to sport. Writing codes for the steel, building and coal industries is one job, but hardly to be compared with the job of shaping a code for baseball.

"I differ with those who call the game a business or an industry. I invite their attention, further, to the decision of the District of Columbia court of appeals, as confirmed by the supreme court of the United States. This decision specifically established that baseball is a sport—not trade or commerce."

Heydler's reference was to the decision in connection with the Federal League suit against organized baseball in 1921. In the decision which went to the highest court for confirmation was this paragraph:

"If a game of baseball before a concourse of people who pay for the privilege of witnessing it is trade or commerce, then the college teams who play football where an admission fee is charged engage in an act of trade or commerce. But the act is not trade or commerce—it is sport. The fact that the appellants produce baseball games as a source of profit, large or small, can not change the character of the games. They are still sport, not trade."

The supreme court's confirming opinion, handed down in 1922 by Justice Holmes, further specified that in such an enterprise as baseball "personal effort, not related to production, is not a subject of commerce."

On this basis, Heydler and his major league associates do not feel there is any likelihood of organized baseball becoming involved with the N. R. A., whether or not the matter is formally put before the annual meetings in Chicago this December.

Far from benefitting the players, who would have difficulty putting in as many as 25 hours a week, even with a seven-day string of double-headers, any codified regulation might be distinctly to their disadvantage. They likely would object strenuously to any further attempt to standardize salaries on a downward scale.

The Tarascans, a tribe of Mexican Indans, are ibelieved to be the world's greatest masters of archery.

Professor Hands Out 1933 Football Honors

BY PAUL MICKELSON
Associated Press Sports Writer

Chicago, Nov. 27 (AP)—To the tune of the same old war songs of "Beat Michigan" and "wait till next year," the old professor held his final Monday morning class for the Big Ten football coaches today.

Before gathering the coaches to their final class, the old professor consulted with some of the pupils with the result that Harry Kipke of the championship Michigan Wolverines, Ossie Solem of Iowa, and the old timer of the school, Bob Zuppke of Illinois, were named as the three prize pupils.

Missed by 2 Points

Professor—"It was the general concensus that neither of these three exceeded the other this fall. Kipke coached his team to a fourth straight claim on the Big Ten title; Solem gave us all the biggest surprise in many a year with his ball club, while Zuppke took what was generally regarded as only mediocre talent and missed a clear claim to the championship by two miserable points. And you, Dick Hanley and Billy Hayes were the hard luck students of the class. Outside the conference we did very well, winning 20, losing four and tying one. Now, I hope I'll see all your bright faces again next year."

Bernie Bierman, Minnesota—"I'll be back next season, professor. And if everything breaks well, we'll have a good season next year."

Professor—"Let's hear from you fellows, Harry, Ossie and Bob."

Kipke—"I'm satisfied. Our boys played a tough schedule in football's toughest league and they came through like the champions they are. We had a half a dozen players who could have been standouts anywhere. We'll lose about three games next fall, but that won't worry me until the time comes."

Dick Hanley, Northwestern—"Hey, you said the same thing last year."

Solem—"It's been a tough season and I'm glad it's over. I am fully satisfied with all of the season except that last game against Nebraska." There was a mysterious look in Ossie's face as he mentioned the Cornhuskers but nothing more could be drawn from him.

Zuppke—"We missed the title by failing to kick two points after touchdown. You know how I feel."

Professor—"Now, is there any argument over the title?"

Bierman—"I won't get into an argument regarding the 1933 championship but I won't concede anything either. Wisconsin certainly was one of our toughest opponents."

Professor—"Well, Minnesota and Michigan shouldn't get into an argument over the Big Ten championship. After all, you know, there isn't such a thing except in record books. I haven't seen any cups awarded and until then, let's have order, peace and good will."

Loses 20 Seniors

Noble Kizer, Purdue—"Professor, I feel almost like graduating, myself, as I scan the list of 20 seniors, who completed their collegiate football careers for Purdue Saturday. I'll probably never coach a gamer team than this one and two of the gamest were Duane Purvis and Dutch Fehring, who played despite injuries."

Professor—"Well, the newspapers say you are going to graduate by replacing Hunk Anderson at Notre Dame."

Kizer—"I've denied that and deny it again."

Dick Hanley, Northwestern—"Our team lived beyond my expectations even though we did have a tough time. Our line was probably the smallest and toughest in the Big Ten but we didn't have a real threat in the backfield. Minnesota and Iowa should have two of the greatest teams in a decade next season and it will be hard to pass up Michigan, Illinois and Wisconsin. Again, I want to say the Big Ten is the toughest league in college football. I think Zuppke was the outstanding coach of the year."

Doc Spears, Wisconsin — "The Wisconsin-Minnesota game was hard fought all the way. A dry field would have made us tougher."

Professor—"Again, I hope to see you all next year."

TWO ANDERSON SCRAPPERS WIN

Joe and Roy Victors in Rhinelander Boxing Matches

Rhinelander. — Joe Anderson, Gladstone middleweight, battered his way to a decision over Ed Lick of Iron Mountain in a windup of a fight card held at the Eagles club here last Thursday night. His younger brother, Roy, knocked out Sam Braya, Rhinelander, in the semi-windup in two rounds.

In another bout, Chief White Wing, Wittenberg welterweight, defeated Duke Montgomery of Rhinelander in three rounds.

In beating Lick in the windup, Anderson had his hands full and had to stave off a rally of his opponent to save the victory. Anderson was on top all of the way, having his opponent near a knock out several times, but was given a real scrap by the veteran.

Joe took the first round easily, scoring two knockdowns, the first for four counts and the second for three. A hard left hook to the jaw was the slumber pill on each occasion. Joe started out with a rush but couldn't put the game Iron Mountain boy away.

A knockdown in the second round again gave Anderson the frame, but he took a lot of punishment in delivering the blow, another left hook to the button, that sent his opponent into the resin, this time for a count of six. Anderson was the aggressor all the way and tried his best for a knockout but was continually tied up.

Lick made a game stand in the closing frame and fought all the way, but again a knockdown gave Anderson the round. The Gladstone boy knocked Lick through the ropes for a count of six near the end of the session and then followed up with a barrage to the head as the round and fight ended. The decision was clearly in favor of Anderson.

Roy Wins

Braya started out well against Roy Anderson in the semi-windup but led with his chin in the second round and it was all over. Braya carried the fight in the first round and more than held his own. He scored with hard rights to the body but took almost as many, including a couple to the face that drew blood, in exchange.

After a sharp exchange in the center of the ring at the start of the second round, Braya went under a left hook but was caught flush on the chin with a right smash that sent him into the resin for a count of nine. He was up in plenty of time but took another nine-mile excursion on the dreamland express when Anderson connected with a solid right cross. Two minutes and ten seconds had elapsed in the second when both boys went down in a heap in a neutral corner with Anderson on top after a short exchange. Anderson got up but Braya didn't and Referee Bill Perkins stopped the fight awarding the victory to Anderson on a technical knockout.

Find what you want to sell or buy in the Classified ads.

BIDS WELCOMED BY BOTH TEAMS

Stanford Has Selection; Cadets and Tigers Wind Up Saturday

BY EDWARD J. NEIL
(Associated Press Sports Writer)

New York, Nov. 27. (AP)—Whether Stanford invites Army or Princeton to joust in the Rose Bowl on New Year's Day, indications today were that the recipient, like Barkis, would be willin'.

The graduate managers of athletics at both schools said today that if an invitation were forthcoming, deep consideration would be given. Both stressed that as yet no word, official or otherwise, had come east from Stanford, picked to represent the west in the annual intersectional classic after beating California.

Notre Dame Next

Of the two Major L. D. Worsham, at West Point was the more emphatic with the declaration that Army would be glad to consider an invitation if the Cadets beat Notre Dame Saturday for their tenth straight victory of the season.

Asa Bushnell, at Princeton, said nothing had been heard from Stanford, but that an invitation would be considered, when and if received.

The fact that Princeton feels the subject can be gone into despite an agreement with Yale against post-season play, indicates a favorable attitude on the part of the Tigers. Announcement of abrogation of the non-scouting agreement, another long standing regulation, was made last Saturday.

The contract with the Elis, who face Princeton Saturday, in the last regularly scheduled game of the season for both, was drawn up in 1926 after a similar clause in the "Big Three" agreement was rendered null and void by the break in relations between Harvard and Princeton. The clause barring post season games applies to all sports and reads as follows:

"No post season contest, or contest for the purpose of settling sectional or other championships, or involving long or expensive trips, or extended absence from the university, shall be permitted. This does not refer to international competition."

"Release from this clause has never been asked," Bushnell said. "I have no idea what Yale's attitude would be. We have heard nothing from Stanford. We could scarcely consider the matter until such an invitation was received."

Holiday Starts Dec. 19

Princeton's Christmas holidays start December 19 and continue until January 7, permitting the football team a trip to the coast with no loss of time from classrooms. Since no actual championship is involved, nor any expense to Princeton, it is considered possible the agreement with Yale would not stand in the Tigers' way.

Narrowing of Army's margin over Navy last Saturday has set the Cadets to concentrating doubly on Saturday's match in the Yankee stadium with Notre Dame, beaten five times this season but always a tartar for the soldiers.

"Right now we have too much to do and think about to forecast what we'll do about a post season contest," Major Worsham said.

"After Notre Dame gets through with us Stanford may not consider us eligible for an invitation. Inasmuch as the whole problem may solve itself, we are not giving much thought to the Rose Bowl idea until we finish the season."

Worsham's attitude may indicate a change in Army's position since 1929, when the Cadets, completing a home and home series with Stanford, traveled to the coast and were routed 34 to 13 after losing here in 1928 by 26 to 0. At that time officials said such lengthy trips would not be considered again, as they placed unnecessary hardships on the team.

Louisiana merchants are considering the shipment of 5000 pounds of muskrat meat daily to the large markets of the country this fall and winter. Here alone 5,000,000 pounds of muskrat meat are available annually for food consumption.

Ed Dory Will Replace Ullmar in Bout With LaFleur Monday Night

Ed Dory, Marinette, a brother of Joe Dory, old-time professional boxer, has been booked to fight with Joe LaFleur of Escanaba in the headliner bout of the Escanaba Rifle club's boxing program to be staged at the Coliseum Monday night, Dec. 4, it was announced yesterday by Art F. Sundling, boxing promoter. Dory replaces Harold Ullmar of Green Bay, who is unable to appear for his scheduled bout due to injuries received in a recent match.

Joe Anderson, well known Gladstone middleweight, will meet Ed Lick of Iron Mountain in a return match. Anderson won a decision from Lick at Rhinelander last week.

Other matches on Monday night's card are:

Omar Crocker, Iron Mountain A. C., vs. Laurie Strauser, C. C. C. Camp 685, 118 pounds.

Jimmie Platteter, Iron Mountain A. C. vs. Bobby McVey, C. C. C. Camp No. 685, 126 pounds.

Irving Noel, Marinette, vs. Francis Vetost, Stephenson, 126 pounds.

Frenchy LaLonde, Manistique vs. Clayton Stevens, Trenary, 160 pounds.

Tom Beaudry, Iron Mountain, vs. Roy Anderson, Gladstone, 160 pounds.

Harold McMahon, Iron Mountain, vs. Sammy Davenport, C. C. C. Camp No. 685, 148 pounds.

The Iron Mountain boxers are being coached by Mike Quick, while the C. C. C. boys are handled by Paul Miller, 1928 state A. A. U. featherweight champion.

-:- Munising News -:-

Sturgeon Swamp Holds Mystery of the Past

James Carpenter, who operates a hunting and fishing resort at Kentucky, south of Wetmore, made a strange discovery one day last week while hunting deer in the Sturgeon swamp, accompanied by some friends. The party was eight miles from the Sturgeon bridge and about a mile and one-half from the Sturgeon river when they came across a log house and a barn about 30x40 feet in size standing in the midst of what had once been a clearing but which is now covered with a second growth of considerable size. The log house was divided into two rooms which contained all the household effects with which the place had been furnished when occupied by the owner and everything left in a manner to indicate that the person who had inhabited the place had left the place on some common errand with the intention of returning. There were dishes on the table bearing evidence of having been used just previous to the departure of the tenant from his home on whatever mission he had gone upon. There was a bed in the place, tables and chairs and cooking stove. The owner could not have gone on a hunting excursion for his Marlin rifle, bearing the date of its manufacture—1872—was in the cabin. Outside a hay rake, with small trees growing through the machine, had secured it so safely in its abandoned position that it could not be moved without cutting the trees. A mowing machine which had not been used much was found, a couple of plows, and a light Studebaker wagon, hay forks, ropes and farming tools were discovered in the barn. The wagon had no doubt been a new purchase for it did not show signs of usage. The location is one of the most isolated in the country, without any road approaching it. Of course there must have been a trail leading to this home in the wilderness, for it must have been occupied a long time ago, but who tenanted it is not known. Some old timer, still living in these parts, may have knowledge of what hermit occupied this place, why he chose to make his habitation apart from human beings, to be the companion of the wild things of the Sturgeon swamp, what sort of a person he could have been, and why he sought refuge there? A game warden, who signed his name Miller, must have visited this place, blazed a tree near the log cabin, and wrote the legend, now almost obliterated: "Who in H------ would want to live here?"

MUNISING BRIEFS

Mrs. John Erickson of Au Train was the guest of her brother John and family yesterday.

Attorney and Mrs. R. W. Nebel were Marquette visitors yesterday.

Mr. and Mrs. W. A. Cox went to Escanaba today to attend the funeral of Mrs. Anson Sylvester.

John, fifteen year old son of Mr. and Mrs. John Knox, is suffering from a severe infection of the right leg, due to an accident when he struck his shin bone against a stick of wook.

Mr. and Mrs. Anthony Gogarn have returned to Deerton after a week's visit with Mr. Gogarn's sister, Mrs. Justine Boucha.

Mrs. L. E. Adams, who has been ill for several days passed, is able to be about again.

Mr. and Mrs. D. W. McDougall leave today for Dallas, Tex., and will stop at Chicago on their way to visit with their son Hugh.

P. G. Murphy and daughter, Henrietta, and Leo Smith of Marinette, were guests at the home of Mr. and Mrs. H. P. Elliott Saturday. Miss Irene Murphy, who has been visiting the Elliotts for the past month, returned home with them.

The Monday Drama club met at the home of Mrs. O. E. Brown yesterday afternoon.

Mrs. A. G. Callahan and Mrs. W. A. Tidd entertained at a tea last Saturday afternoon in honor of Mrs. Paul Gageby, who will leave in a few days for Indiana.

Miss Eda Robitaille of the Soo and Miss Hilma Asikainen of St. Ignace, children's fund nurses, were week-end guests of Dr. and Mrs. L. B. Ruggles.

Mrs. N. Lobb and Mrs. D. W. McDougall entertained at a one o'clock luncheon yesterday afternoon at the Candy Kitchen. Members of the party afterwards repaired to the home of Mrs. Lobb where contract bridge was played.

Mr. and Mrs. W. A. Cox entertained at a birthday party for their son William last Saturday afternoon at their home on Chocolay street. Ten boy friends were present. The boys afterward attended a play at the Delft theatre.

Disarmament Of Textbooks To Aid Peace Movement

BY PAUL SANDERS

Rio de Janeiro, (AP)—"Schoolbook disarmament," held by its sponsors to be one of the chief means of easing South American rancors, got off to a good start on the recent visit here of President Augustin Justo of Argentina.

Now Getulio Vargas, provisional president of Brazil, plans to return the call early in 1934, subject to his expected election by the assembly as constitutional executive of this wide-spread republic.

Six Nations in Pact

The most publicized event of Justo's visit was the signature of a non-aggression and conciliation treaty by Argentina, Brazil, Chile, Mexico, Uruguay and Paraguay, but newspapers pointed out that some of the other ten Argentina-Brazilian accords, including the schoolbook pact, were equally important.

The treaties provided long-needed stimuli for commercial and cultural interchanges between the continent's largest nations, Brazil with 40,000,000 people and Argentina with 12 million accounting for more than two-thirds of South America's population.

The modestly titled Argentine-Brazilian "agreement for the revision of textbooks on history and geography" may have a far reaching effect in improving Latin-American friendships.

That agreement binds Argentina and Brazil to eliminate topics "which serve to excite reprehension for any American people."

Old Fires Still Smoke

Although Argentina and Brazil school texts have been less guilty than those of some other South American nations, they have been ultra-nationalistic and have kept ancient rivalries smouldering.

A significant item was provision for adherence to "schoolbook disarmament" by other Latin American nations.

"The dolorous truth," said the newspaper A Nacoa in praising schools of all South America have the schoolbook pact, "is that the been teaching not friendship, but hate. Two generations have been reared in an atmosphere of hostility."

SALESMAN SAM By Small

ROTARY CLUB HEARS PASTOR

Rev. Stoakes Discusses Significance of Thanksgiving

Speaking before members of the Escanaba Rotary club, at the regular Monday luncheon of that organization at the Delta hotel yesterday, Rev. Ross Stoakes, pastor of the First Methodist Episcopal church, compared the conditions surrounding the observance of the first Thanksgiving, 311 years ago, with conditions that surround the national holiday this year.

He called attention to the fact that the first Thanksgiving was observed by the colonists in the midst of a depression, caused by under production, while the holiday of this year is to be observed in the midst of another depression, due, however, to overproduction. He stressed the fact that in the 311 years that have elapsed since the first Thanksgiving, during which production of every necessity and of every luxury has increased monumentally, we as a people have not appreciated the fundamental necessity of a more even distribution, with the result that millions are in want today, in the midst of plenty.

But Rev. Stoakes asserted that there was much in the present situation for which the people of the nation should be thankful this year, in spite of widespread want. He pointed to the withdrawal from the world disarmament conference of the German government, as a good omen, in that it represented, he said, the protest of the Hitler government against the failure of the nations participating in the conference, to discuss and take action for real international disarmament, rather than methods by which future wars should be fought. The speaker expressed the belief that the withdrawal of Germany would force the governments of the world to seriously approach the subject of general disarmament.

He pointed to the failure of the government of the United States to interfere in the present Cuban revolution, as recognition of the rights of the masses in Cuba, who he asserted have been exploited for the benefit of American capital and strongly upheld the position of President Roosevelt in refusing to interfere in behalf of what the speaker described as wholly unworthy American interest.

Rev. Stoakes, made it plain that he was no Democrat, but strongly upheld the efforts of the administration at Washington for its efforts in endeavoring to find a plan which the present economic problems may be solved, hailing this effort as the first instance in the history of the United States when national experiments are being conducted, with the aim of benefitting both employers and employed.

Mr. Stoakes address was a carefully thought out and interestingly expressed exposition of a most difficult theme. The appreciation of his audience was shown by the round of applause given the speaker at the close.

MAN ARRESTED AFTER BRAWL

Carl Nyberg, 42, Stirs Up Big Rumpus at Stonington

Carl Nyberg, 42, was arraigned before Justice of the Peace A. D. Alguire in Gladstone yesterday on assault charges growing out of a "whoopee party" fracas occurring at his home in Stonington early Sunday morning.

Nyberg is charged with felonious assault on his son, Rudolph Nyberg, 18, and simple assault upon the person of his wife, May. He demanded hearings on both charges, which were set for Friday afternoon. He was unable to furnish bonds of $2500, and was remanded to the Delta county jail.

The sheriff's department was called out to Stonington about 3 o'clock Sunday morning by some neighbors. According to the story of the affair as pieced together from information received from various witnesses, Mr. and Mrs. Carl Nyberg, Rudolph and a Mrs. Charles Stone, were dancing to radio music and imbibing quite freely.

About one o'clock in the morning, Mrs. Stone developed quite a "jag," and Rudolph attempted to take a bottle of liquor from her hands, claiming that she had "enough." They engaged in a scuffle, and the father attempted to interfere, with the result that there was a battle royal.

The elder Nyberg fell on a chair, injuring his left eye. Then he grabbed a flashlight and rapped his son over the head with it, inflicting a deep cut. Rudolph was also badly scratched. The youth then escaped from the house, but his father grabbed a .38 caliber rifle and fired three shots at him as he ran down the road. All shots missed their mark, however.

Nyberg's wife and Mrs. Stone are of Indian descent.

About 70 percent of the total number of wild deer, bears, goats, and sheep in the United States range or live in the National forests.

Twenty-five thousand agricultural workers from Japan recently were admitted to Brazil; passage for these "colonists" was paid for by the Japanese government.

The FAIR STORE

THANKSGIVING FEAST OF VALUES

TOMATO JUICE- Campbell's Ripe Tomato Juice, 12 ounce can ... 5½c
DATES- Crown Brand Natural Honeyed Dates, 2 pound package ... 24c
PUMPKIN- Serv-U-Rite Solid Packed Pumpkin, No. 2½ can ... 12½c
MINCE MEAT- Old Time Mince Meat, package ... 9c
CATSUP- Heinz Pure Tomato Catsup, large bottle ... 21c

BAKING POWDER
CALUMET BAKING POWDER
1 Pound Can 24c

CANDY SPECIALS
CHERRIES— Chocolate Covered Cherries in Cream, 1 pound box ... 31c
Harriet Clarks Home Stile Chocolates, 1 lb. box ... 25c

GELATIN ... Royal Quick Setting Gelatine Dessert, 3 pkgs. 17c
CIDER ... Savoy Brand Filtered Cider, 1 gal. glass jug ... 49c

EGGS- Brookfield Large Selected Eggs, 1 dozen carton ... 28c
BUTTER- Fresh Churned Creamery Butter, per pound ... 23½c
SUGAR- 10 lb. bag Standard Fine Granulated Sugar ... 55c
CAKE FLOUR- Pillsbury's Cake Flour, large package ... 27c

SALE OF FLOUR
WINGOLD HIGHEST QUALITY FLOUR
24½ pound bag $1.05 49 pound bag ... $2.10
98 pound bag ... $4.15

SHRIMP- Richelieu Fancy Jumbo Wet Pack Shrimp, per can ... 18c
CHOCOLATE- Improved Baking Chocolate, ½ pound cake ... 15c

SALE OF CHEESE
Mild American Longhorn Cheese, pound ... 18c
Mild American Daisy Cheese pound ... 18c
Sharp New York Cheese, pound ... 35c
Large Eyed Swiss Cheese, pound ... 45c
Sharp Wisconsin Brick Cheese,, pound ... 25c
Old Fashioned Limberger Cheese, pound ... 25c
Brick or American Sandwich Cheese, 2 lb. box ... 49c

Fresh Nut Meats
California Walnut Meats, pound ... 49c
Diamond Brand Pecan Meats pound ... 59c
Diamond Brand Shelled Almonds, pound ... 59c
Fresh New Mixed Nuts, pound ... 22c

Sale of Canned Fruits
Fancy Dole No. 1 sliced or Crushed Pineapple, large No. 2½ can 25c
Hawaiian Broken Slices Pineapple, No. 2½ can ... 21c
Hawaiian Broken Slices, No. 2 can ... 15c
Sweet Black Pitted Cherries, No. 2 can ... 15c
Fancy Black Berries, No. 2 can 16c
Fancy Red Raspberries, No. 2 can ... 19c
Fancy Royal Anne Cherries, No. 2½ can ... 25c
Good Kind Apple Sauce, No. 2 can ... 15c
Fancy Preserved Cherries, No. 2 can ... 19c
Fancy Yellow Free Peaches, No. 2½ can ... 19c
Whole Spiced Pears, No. 2½ can ... 25c
Ripe Bartlett Pears, No. 2½ can ... 19c
Ripe Figs in Heavy Syrup, No. 1 can ... 18c
Baby Stuart Grape Fruit, No. 2 can ... 15c

COFFEE
Tru-Val-U Brand Fresh Roasted Coffee, 1 lb. pkg. 19c
Our Leader Brand Whole Bean Roasted Coffee, 1 lb. 23c
Maxwell House Vita Fresh Coffee, 1 lb. can ... 29c
Sweet Drinking Santos Coffee 3 pounds for ... 50c

Dried Fruits
RAISINS: Honey Bunch White Bleached Raisins, Package ... 10c
Fresh Seedless Raisins, 2 lb. bag 17c
Fresh New English Currents, 15 ounce pkg. ... 19c
Fresh New Prunes, medium size 10c
Fresh New Prunes, large 20 to 30 size, lb. ... 15c
Choice New Apricots, lb. ... 18c
Choice Dried Peaches, lb. ... 12½c
Fruit Cake Mixture, assorted fruits, lb. ... 38c
Citron, Lemon and Orange Peel, pkg. ... 10c
Red Glazed Cherries, glass ... 20c
Pink, Green and White Pineapple Slices, each ... 9c

Salad Dressing
Miracle Whip Salad Dressing
½ Pint Jar ... 10c
1 Pint Jar ... 20c
1 Quart Jar ... 29c

Fresh Olives
Wigwam Stuffed Manzanilla Olives, 10 oz. bottle ... 25c
Spanish Olives, full quart jar ... 35c
Mammoth Size Ripe Olives, 9 ounce can ... 25c

FRESH FRUITS AND VEGETABLES
SWEET POTATOES- Genuine Red Soil Jersey Sweet Potatoes, 3 lbs. for 23c
ORANGES- Juicy Florida Oranges, 11 pound peck ... 58c
GRAPE FRUIT- Juicy Florida Grape Fruit, 11 pound peck ... 58c

Fresh Red Tip Radishes, per bunch ... 4c
Pink Tokay Grapes, per lb. ... 9½c
Fresh Broad Leaf Spinach, lb. 10c
Fresh Ripe Tomatoes, lb. ... 12c
Fresh Asparagus, bunch ... 15c
Fresh Brussel Sprouts, qt. box 18c
Fresh White Mushrooms, lb. ... 40c
Fresh Green Shallots, bunch ... 7c
Fresh Snow Ball Cauliflower, head ... 21c
Fresh Iceberg Head Lettuce, Solid heads ... 9c
Fresh New Top Carrots, bunch 8c
Fresh Parsley, bunch ... 5c
Fresh Field Cucumbers, each 5c
Good Solid Cabbage, lb. ... 3c
Fresh Wash Parsnips, lb. ... 5c
Crisp Tender Celery, bunch ... 15c and 10c
Fresh Green Peppers, lb. ... 25c
Wisconsin Cranberries, lb. ... 14c

CALIFORNIA ORANGES
Sunkist Oranges, 288 size, doz. 24c
Sunkist Oranges, 216 size, doz. 32c
Sunkist Oranges, 176 size, doz. 39c
Seedless Grape Fruit, 80 size, each ... 8c

Quality Meats
PHONE 26
FAIRMONT SPECIAL MILK FATTED
TURKEYS
Commercial Turkeys, lb. 17c
No. 1 Choice Turkeys, lb. 21c
Extra Fancy Turkeys, lb. 25c

DUCKS
Fresh Dressed Long Island Duckling, 5 to 6 lb. average, pound ... 19c

CHICKEN
Wiltsie Special Roasters, pound ... 16c

Fresh Fancy Pork
Lean Boston Pork Butts, per pound ... 10c
Fresh Baby Pork Loins, whole or half, per lb. ... 12½c

Choice Quality Beef
Choice Chuck Roast, pound ... 12c
Round Bone Beef Roast, pound ... 13c
Cudahy's Fancy Rolled Rib Roast, per lb. ... 21c

SAUSAGE
Mickelberry's Pork Sausage with each pound purchase ½ lb. package for ... 1c

HAMS
Fancy Lean Sugar Cured Hams, whole or half, per pound ... 12½c

SAUSAGE
Fresh Special Lean Pork Sausage for Dressing, 2 pounds for ... 25c

CANNED VEGETABLES
Hand Packed Tomatoes, No. 2 can ... 10c
Fancy Golden Bantam Corn, can ... 10c
Wisconsin No. 2 Sifted June Peas, No. 2 can ... 15c
Wisconsin June Peas, No. 4 sift, No. 2 can ... 10c
California Natural Asparagus Spears, No. 2 can ... 25c
Fancy Golden Wax Beans, No. 2 can ... 15c
Van Camp's Bake Beans in Tomato Sauce, No. 2½ can 12½c

PRESERVES
Savoy Brand Red Pitted English Cherries, 2 lb. jar ... 29c
Savoy Brand Seedless Grape Jam, 2 lb. jar ... 29c
Pure Apple Jelly, 15 oz. jar ... 10c
Red Raspberry Preserves, 12 oz. jar ... 15c

Don't Forget To Mail Kaap's Candy for Thanksgiving

The FAIR STORE
ESCANABA

Today Is The Last Day To Get Kaap's Candy In the Mail

THANKSGIVING SPECIALS

For Tuesday and Wednesday

Beautiful Fur Trimmed
Dress Coats
$14.95

Imagine being able to buy a smart, well tailored dress coat trimmed with beautiful fur at this price! It's hard to believe, yet we have coats such as these for your selection . . and they are wonderful values. The furs shown are caracul, lapin and Manchurian wolf.

BLACK
BROWN
GREEN

AND LOOK!
Gay, Dressy Thanksgiving
FROCKS
For Only $6.95

Now who would be without a new frock for the coming holiday when such lovely ones can be had so cheaply. There's a grand collection of styles to choose from . . everything from tailored things to dressy Sunday night types and Hostess frocks. Shown in all the new high shades, of course.

New Arrivals In
Millinery
To Wear With Your Thanksgiving Frock
$2.95

Whether you've chosen an afternoon frock or something quite dressy to wear on Thanksgiving . . . we've just the hat to go with it. And it doesn't have to be expensive to be smart either. The hats in this group are unusual and of the newest types . . and yet are moderately priced.

Thanksgiving Feature
For Tuesday and Wednesday Only

$1 Pair of . . Phoenix or Gotham Gold Stripe HOSIERY for 29c

With Each Purchase Of A $5 or $6 Pair Of Ladies' Shoes In The Shoe Department

Don't miss this opportunity . . you actually save 71c on your hosiery. And remember, this offer is good for Tuesday and Wednesday only.

ROTARY CLUB HEARS PASTOR

Rev. Stoakes Discusses Significance of Thanksgiving

Speaking before members of the Escanaba Rotary club, at the regular Monday luncheon of that organization at the Delta hotel yesterday, Rev. Ross Stoakes, pastor of the First Methodist Episcopal church, compared the conditions surrounding the observance of the first Thanksgiving, 311 years ago, with conditions that surround the national holiday this year.

He called attention to the fact that the first Thanksgiving was observed by the colonists in the midst of a depression, caused by under production, while the holiday of this year is to be observed in the midst of another depression, due, however, to overproduction. He stressed the fact that in the 311 years that have elapsed since the first Thanksgiving, during which production of every necessity and of every luxury has increased monumentally, we as a people have not appreciated the fundamental necessity of a more even distribution, with the result that millions are in want today, in the midst of plenty.

But Rev. Stoakes asserted that there was much in the present situation for which the people of the nation should be thankful this year, in spite of widespread want. He pointed to the withdrawal from the world disarmament conference of the German government, as a good omen, in that it represented, he said, the protest of the Hitler government against the failure of the nations participating in the conference, to discuss and take action for real international disarmament, rather than methods by which future wars should be fought. The speaker expressed the belief that the withdrawal of Germany would force the governments of the world to seriously approach the subject of general disarmament.

He pointed to the failure of the government of the United States to interfere in the present Cuban revolution, as recognition of the rights of the masses in Cuba, who he asserted have been exploited for the benefit of American capital and strongly upheld the position of President Roosevelt in refusing to interfere in behalf of what the speaker described as wholly unworthy American interest.

Rev. Stoakes, made it plain that he was no Democrat, but strongly upheld the efforts of the administration at Washington for its efforts in endeavoring to find a plan which the present economic problems may be solved, hailing this effort as the first instance in the history of the United States when national experiments are being conducted, with the aim of benefitting both employers and employed.

Mr. Stoakes address was a carefully thought out and interestingly expressed exposition of a most difficult theme. The appreciation of his audience was shown by the round of applause given the speaker at the close.

MAN ARRESTED AFTER BRAWL

Carl Nyberg, 42, Stirs Up Big Rumpus at Stonington

Carl Nyberg, 42, was arraigned before Justice of the Peace A. D. Alguire in Gladstone yesterday on assault charges growing out of a "whoopee party" fracas occurring at his home in Stonington early Sunday morning.

Nyberg is charged with felonious assault on his son, Rudolph Nyberg, 18, and simple assault upon the person of his wife, May. He demanded hearings on both charges, which were set for Friday afternoon. He was unable to furnish bonds of $2500, and was remanded to the Delta county jail.

The sheriff's department was called out to Stonington about 3 o'clock Sunday morning by some neighbors. According to the story of the affair as pieced together from information received from various witnesses, Mr. and Mrs. Carl Nyberg, Rudolph and a Mrs. Charles Stone, were dancing to radio music and imbibing quite freely.

About one o'clock in the morning, Mrs. Stone developed quite a "jag," and Rudolph attempted to take a bottle of liquor from her hands, claiming that she had "enough." They engaged in a scuffle, and the father attempted to interfere, with the result that there was a battle royal.

The elder Nyberg fell on a chair, injuring his left eye. Then he grabbed a flashlight and rapped his son over the head with it, inflicting a deep cut. Rudolph was also badly scratched. The youth then escaped from the house, but his father grabbed a .38 caliber rifle and fired three shots at him as he ran down the road. All shots missed their mark, however.

Nyberg's wife and Mrs. Stone are of Indian descent.

About 70 percent of the total number of wild deer, bears, goats, and sheep in the United States range or live in the National forests.

Twenty-five thousand agricultural workers from Japan recently were admitted to Brazil; passage for these "colonists" was paid for by the Japanese government.

The FAIR STORE

THANKSGIVING FEAST OF VALUES

TOMATO JUICE- Campbell's Ripe Tomato Juice, 12 ounce can 5½c
DATES- Crown Brand Natural Honeyed Dates, 2 pound package 24c
PUMPKIN- Serv-U-Rite Solid Packed Pumpkin, No. 2½ can 12½c
MINCE MEAT- Old Time Mince Meat, package 9c
CATSUP- Heinz Pure Tomato Catsup, large bottle 21c

BAKING POWDER
CALUMET BAKING POWDER
1 Pound Can 24c

CANDY SPECIALS
CHERRIES— Chocolate Covered Cherries in Cream, 1 pound box 31c
Harriet Clarks Home Stile Chocolates, 1 lb. box 25c
GELATIN . . . Royal Quick Setting Gelatine Dessert, 3 pkgs. 17c
CIDER . . . Savoy Brand Filtered Cider, 1 gal. glass jug 49c

EGGS- Brookfield Large Selected Eggs, 1 dozen carton 28c
BUTTER- Fresh Churned Creamery Butter, per pound 23½c
SUGAR- 10 lb. bag Standard Fine Granulated Sugar 55c
CAKE FLOUR- Pillsbury's Cake Flour, large package 27c

SALE OF FLOUR
WINGOLD HIGHEST QUALITY FLOUR
24½ pound bag $1.05
49 pound bag $2.10
98 pound bag $4.15

SHRIMP- Richelieu Fancy Jumbo Wet Pack Shrimp, per can 18c
CHOCOLATE- Improved Baking Chocolate, ½ pound cake 15c

SALE OF CHEESE
Mild American Longhorn Cheese, pound 18c
Mild American Daisy Cheese pound 18c
Sharp New York Cheese, pound 35c
Large Eyed Swiss Cheese, pound 45c
Sharp Wisconsin Brick Cheese,, pound 25c
Old Fashioned Limberger Cheese, pound 25c
Brick or American Sandwich Cheese, 2 lb. box 49c

Fresh Nut Meats
California Walnut Meats, pound 49c
Diamond Brand Pecan Meats pound 59c
Diamond Brand Shelled Almonds, pound 59c
Fresh New Mixed Nuts, pound 22c

Sale of Canned Fruits
Fancy Dole No. 1 sliced or Crushed Pineapple, large No. 2½ can 25c
Hawaiian Broken Slices Pineapple, No. 2½ can 21c
Hawaiian Broken Slices, No. 2 can 15c
Sweet Black Pitted Cherries, No. 2 can 15c
Fancy Black Berries, No. 2 can 16c
Fancy Red Raspberries, No. 2 can 19c
Fancy Royal Anne Cherries, No. 2½ can 25c
Good Kind Apple Sauce, No. 2 can 15c
Fancy Preserved Cherries, No. 2 can 19c
Fancy Yellow Free Peaches, No. 2½ can 19c
Whole Spiced Pears, No. 2½ can 25c
Ripe Bartlett Pears, No. 2½ can 19c
Ripe Figs in Heavy Syrup, No. 1 can 18c
Baby Stuart Grape Fruit, No. 2 can 15c

COFFEE
Tru-Val-U Brand Fresh Roasted Coffee, 1 lb. pkg. 19c
Our Leader Brand Whole Bean Roasted Coffee, 1 lb. 23c
Maxwell House Vita Fresh Coffee, 1 lb. can 29c
Sweet Drinking Santos Coffee 3 pounds for 50c

Dried Fruits
RAISINS: Honey Bunch White Bleached Raisins, Package 10c
Fresh Seedless Raisins, 2 lb. bag 17c
Fresh New English Currents, 15 ounce pkg. 19c
Fresh New Prunes, medium size 10c
Fresh New Prunes, large 20 to 30 size, lb. 15c
Choice New Apricots, lb. 18c
Choice Dried Peaches, lb. 12½c
Fruit Cake Mixture, assorted fruits, lb. 38c
Citron, Lemon and Orange Peel, pkg. 10c
Red Glazed Cherries, glass 20c
Pink, Green and White Pineapple Slices, each 9c

Salad Dressing
Miracle Whip Salad Dressing
½ Pint Jar 10c
1 Pint Jar 20c
1 Quart Jar 29c

Fresh Olives
Wigwam Stuffed Manzanilla Olives, 10 oz. bottle 25c
Spanish Olives, full quart jar 35c
Mammoth Size Ripe Olives, 9 ounce can 25c

FRESH FRUITS AND VEGETABLES
SWEET POTATOES- Genuine Red Soil Jersey Sweet Potatoes, 3 lbs. for 23c
ORANGES- Juicy Florida Oranges, 11 pound peck 58c
GRAPE FRUIT- Juicy Florida Grape Fruit, 11 pound peck 58c

Fresh Red Tip Radishes, per bunch 4c
Pink Tokay Grapes, per lb. 9½c
Fresh Broad Leaf Spinach, lb. 10c
Fresh Ripe Tomatoes, lb. 12c
Fresh Asparagus, bunch 15c
Fresh Brussel Sprouts, qt. box 18c
Fresh White Mushrooms, lb. 40c
Fresh Green Shallots, bunch 7c
Fresh Snow Ball Cauliflower, head 24c
Fresh Iceberg Head Lettuce, Solid heads 9c
Fresh New Top Carrots, bunch 8c
Fresh Parsley, bunch 5c
Fresh Field Cucumbers, each 5c
Good Solid Cabbage, lb. 3c
Fresh Wash Parsnips, lb. 5c
Crisp Tender Celery, bunch 15c and 10c
Fresh Green Peppers, lb. 25c
Wisconsin Cranberries, lb. 14c

CALIFORNIA ORANGES
Sunkist Oranges, 288 size, doz. 24c
Sunkist Oranges, 216 size, doz. 32c
Sunkist Oranges, 176 size, doz. 39c
Seedless Grape Fruit, 80 size, each 8c

Quality Meats
PHONE 26

FAIRMONT SPECIAL MILK FATTED
TURKEYS
Commercial Turkeys, lb. 17c
No. 1 Choice Turkeys, lb. 21c
Extra Fancy Turkeys, lb. 25c

DUCKS
Fresh Dressed Long Island Duckling, 5 to 6 lb. average, pound 19c

CHICKEN
Wiltsie Special Roasters, pound 16c

Fresh Fancy Pork
Lean Boston Pork Butts, per pound 10c
Fresh Baby Pork Loins, whole or half, per lb. 12½c

Choice Quality Beef
Choice Chuck Roast, pound 12c
Round Bone Beef Roast, pound 13c
Cudahy's Fancy Rolled Rib Roast, per lb. 21c

SAUSAGE
Mickelberry's Pork Sausage with each pound purchase ½ lb. package for 1c

HAMS
Fancy Lean Sugar Cured Hams, whole or half, per pound 12½c

SAUSAGE
Fresh Special Lean Pork Sausage for Dressing, 2 pounds for 25c

CANNED VEGETABLES
Hand Packed Tomatoes, No. 2 can 10c
Fancy Golden Bantam Corn, can 10c
Wisconsin No. 2 Sifted June Peas, No. 2 can 15c
Wisconsin June Peas, No. 4 sift, No. 2 can 10c
California Natural Asparagus Spears, No. 2 can 25c
Fancy Golden Wax Beans, No. 2 can 15c
Van Camp's Bake Beans in Tomato Sauce, No. 2½ can 12½c

PRESERVES
Savoy Brand Red Pitted English Cherries, 2 lb. jar 29c
Savoy Brand Seedless Grape Jam, 2 lb. jar 29c
Pure Apple Jelly, 15 oz. jar 10c
Red Raspberry Preserves, 12 oz. jar 15c

Don't Forget To Mail Kaap's Candy for Thanksgiving

The FAIR STORE
ESCANABA

Today Is The Last Day To Get Kaap's Candy In the Mail

THANKSGIVING SPECIALS
For Tuesday and Wednesday

Beautiful Fur Trimmed
Dress Coats
$14.95

Imagine being able to buy a smart, well tailored dress coat trimmed with beautiful fur at this price! It's hard to believe, yet we have coats such as these for your selection . . and they are wonderful values. The furs shown are caracul, lapin and Manchurian wolf.

BLACK
BROWN
GREEN

AND LOOK!
Gay, Dressy Thanksgiving
FROCKS
For Only $6.95

Now who would be without a new frock for the coming holiday when such lovely ones can be had so cheaply. There's a grand collection of styles to choose from . . everything from tailored things to dressy Sunday night types and Hostess frocks. Shown in all the new high shades, of course.

New Arrivals In
Millinery
To Wear With Your Thanksgiving Frock
$2.95

Whether you've chosen an afternoon frock or something quite dressy to wear on Thanksgiving . . . we've just the hat to go with it. And it doesn't have to be expensive to be smart either. The hats in this group are unusual and of the newest types . . and yet are moderately priced.

Thanksgiving Feature
For Tuesday and Wednesday Only

$1 Pair of . . Phoenix or Gotham Gold Stripe HOSIERY
for 29c

With Each Purchase Of A $5 or $6 Pair Of Ladies' Shoes In The Shoe Department

Don't miss this opportunity . . you actually save 71c on your hosiery. And remember, this offer is good for Tuesday and Wednesday only.

THE ESCANABA DAILY PRESS

A Morning Newspaper Published Daily Except Monday by The Escanaba Daily Press Company, Inc.
JOHN P. NORTON, President and General Manager.
Office 600-602 Ludington St.

Entered as Second Class matter April 4, 1909, at the postoffice at Escanaba, Michigan, under the Act of March 2, 1879.

Member of The Associated Press Leased Wire News Service

The Associated Press is exclusively entitled to the use for publication of all news dispatches credited to it or not otherwise credited in this paper, and also the local news published therein.

The Daily Press is the only daily paper printed in an exclusive field of 50,000 population, covering Delta, Schoolcraft and Alger counties thoroughly, with branch offices and carrier systems in Manistique, Gladstone, Munising and Newberry.
Advertising rate cards on application.

Member Michigan League of Home Dailies
National Advertising Representative
SCHEERER, INC.
415 Lexington Avenue, New York. 35 E. Wacker Drive, Chicago.

Subscription Rates

Daily by carrier, per week	15c
Daily by carrier, per year (in advance)	$7.00
Daily by mail, per year (in advance)	$5.00

EDITORIAL

PICARD FIGHTS BACK

FRANK A. PICARD, head of the Michigan state lequor commission, does not intend to permit charges of extravagance and inefficiency in his department to go unchallenged and incidentally he lays the foundation for another merry battle in the administration family down at Lansing. In a statement issued on Saturday, Mr. Picard roundly scores the state sales tax administration and asserts that if the affairs of the latter board were conducted as efficiently as those of the beer control commission, there would be no shortage in state funds.

Referring to critics of the beer bill administration, especially those who have complained of the cost. Picard said, "the state liquor control commission is collecting every dime due the state in beer taxes, which is more than be said for the sales tax administration that now promises to fall short $7,000,000 of the anticipated revenue."

Apparently someone in the sales tax administration has stepped on Mr. Picard's toes and he does not intend to submit without a battle.

TRACY IS FIRED

FEW of the men of the screen were as popular as Lee Tracy. He seemed to correctly portray the dynamic and pounding, though usually mirthful, characters we like to think of as typically American. Despite all that, his summary discharge by Metro-Goldwyn-Mayer, because of misconduct in Mexico City whereby he disgraced himself and insulted the people who were his hosts, must receive strong public approval.

The men and women of the cinema world receive lavish fortunes by way of salaries, many of them earning in a year much more than a family of adults earn in a lifetime. If they are to be permited to stagger around our streets guzzling booze to the point of sloppy intoxication it were better to do without them entirely. Those favored by the land and upon whom fortune smiles in a material way, must conform to decent standards of behavior.

It is unfortunate for Tracy that this incident should occur just as the nation is passing out of the Prohibition Era, during which drunks were common and popular, to a new era where they will be accurately analyzed as mental defectives.

One may feel sorry for Tracy but individual sacrifices must be made, at times, to mark decent standards, and Tracy's dismissal will have a more sobering influence upon the lightheads in the profession than a dive into the Bering Sea.

SORRY AFTER-EFFECTS

IT IS not an easy thing to get at the human realities lying beneath those statistics which tell the story of depression and recovery.

It is easy, for instance, to say that 2,000,000 men—or 4,000,000, or whatever the number may be—have gone back to work. But it is hard to look behind the figures and see the individuals concerned; hard to get at the human values involved, although they are all-important.

The National Women's Committee of the 1933 Mobilization for Human Needs recently made a survey among leading employers of the country to find out just what the last four years have done to American citizens. Their report makes enlightening reading.

Most employers report that the jobless men who came back to work have been changed deeply by the depression. They suffer from a mental depression not easily dispelled; they worry about the future; they have in many cases lost faith in themselves and in society.

They show the effect of long continued nerve strain. Their efficiency as workers is impaired by this.

They show an almost pathetic eagerness to make good on their new jobs. In many plants the accident rate has risen, because the men, although out of practice, are anxious to do as full a day's work as possible. Most of the men returning to work are harassed by debts. Many have family problems brought on by the depression.

In very many cases the returning workers are in poor physical condition, due to continued malnutrition.

Apathetic story comes from Chicago, telling how a large industrial firm found that its new hands were of little value for the first ten days or so—because they almost invariably got stomach trouble from over-eating!

A great many newly employed men went without lunches so they could turn more pay over to their families.

Furthermore, those hardest hit by the depression are not being re-employed. In most cases, employers are forced by economic necessity to rehire those men who look physically fit—which usually means that the men who have been out of work the shortest time are the first to get jobs.

Much more could be printed along this line. But this is enough to show that simply restoring jobs does not meet the problem fully.

We owe more than work to these victims of the depression. Somehow we must give them a chance to regain full physical and mental health.

CODE FOR MOTHERS

WHAT if a code should be fixed for mother?

Suppose she were allowed to work but forty hours a week.

She rises with the mocking birds in the morning, wakes the family, gets father off to work, washes six or eight necks and twice as many ears and starts the youngster off to school.

After the breakfast dishes are polished, she gathers up the family linen—or cotton—for the wash. She indulges in both suds and song and soon the line of garments is bulging in the breeze. Before she knows it, a hurricane of children bursts into the house for lunch at noon.

Then she straightens up the house, looks after several thousand odds and ends until it is time to go to market for meat and vegetables for dinner. She is chief chef, dishwasher and nurse girl for the evening. Along about midnight Billy wakes up with the croup or some thing and mother gets the cold compress, the camphor and vaseline. Father saws wood all night without thought of a code!

Next day is ironing day—and the next is mending day—then comes cleaning day—and Saturday she has to get ready for Sunday. And so on and on and on and on.

Mother puts in sixteen to eighteen hours a day and uses up her code in a trifle over two days—with five more to go.

What to do! Father roars around about the NRA and wants his competitor yanked up for not putting on more workers and giving shorter hours.

But how in heck could we put more mothers on the job?—Los Angeles Times.

A GREAT LABORATORY

IN transferring the control of the liquor traffic back to the states, the Twenty-First Amendment creates a great experimental laboratory in which many different methods of handling this difficult problem will be tried out simultaneously.

It is true that this was the situation before prohibition when each state could regulate the traffic in its own way. Many of these ways were bad, a few were good, but none ideal, as viewed in retrospect, for the promotion of real temperance.

Unquestionably the great majority of the people, experienced both in the prohibition and preprohibition eras, are convinced of the possibility of devising some new scheme of control that will provide a maximum of temperance. At least they are certain that advance can be made over what has heretofore been tried.

In any event the national laboratory is beginning to function as the states set up their different control systems but it is likely that several years must elapse before we shall be able to judge the comparative effectiveness of the various schemes that will be put into operation.

It is doubtful if the ideal system can ever be attained, yet it is quite likely that some plan will evolve which will be outstanding and which will no doubt be a composite of some methods already used and of theories as yet untried.

The Unknown Blond

(By NEA Service) BY LAURA LOU BROOKMAN

CHAPTER XVI

The girl was on her feet instantly. "Father, please—" she began.

He did not seem to hear her. Arthur Lang was a man of medium height, slightly built, but anger seemed to make him formidable. He took a few steps forward, then stopped.

"This is an outrage!" he exclaimed dramatically. "Newspaper men—that's what you are! Don't try to tell me you're not—I heard enought to know. Sneaking in where you're not wanted. It's an outrage. I told you this morning not to come around my house. I told you to stay away from here!"

"But, Mr. Lang—!"

There was no use trying to stem the torrent. Bannister saw that as soon as he had spoken.

The older man's voice rose in volume. "I won't have you here!" he stormed, his face flushing crimson. "Don't you understand that? A man has a right to some privacy in his own home! You can print what you want in your filthy sheets; you can peep through the keyholes of other men's homes, but I'll have the law on you, damn you, if you don't get out of here! I'll—!"

Bannister interrupted again. Already he was on his feet. "Come on, Gainey," he said levelly. "I take it we're being invited to move elsewhere. Sorry, Miss Lang!"

Over his shoulder he caught a glimpse of the girl's white face. Was there mute appeal in that swift glance—something the girl wanted to tell him? Bannister thought so. Perhaps it was nothing more than an apology for her father's behavior. Whatever it was, there was only a fraction of a second before Bannister had turned away. A moment later he and Gainey were in the hall. The maid supplied their hats and the two men stepped outside.

Gainey snorted. "The old crocodile! Say, who does he think he is, anyway? I'd like to bounce him on the bean! I'd like to tell him a thing or two—!"

"Well, you'll have to pick another time," Bannister assured him. I thought we'd better get out before the old duffer had apoplexy. Certainly doesn't love the brethren of the press much, does he?"

Gainey's mutterings subsided in gentle profanity. He concluded, "Gosh, but it's cold," and turned up his coat collar.

* * *

The wind, as Parker Coleman had informed them, was coming from the west. It was a gale with a nip in it, a promise of frosty nights to come. Overhead the sky was starless and the only light came from a none too bright street lamp a dozen yards ahead, where the walk leading to the house branched off from the main sidewalk.

Heads bent to protect themselves from the wind, Gainey and Bannister set off.

"How're we going to get down town?" Bannister wanted to know.

"There's a car line over here a couple of blocks or so," Gainey told him. "It's the only way I know. Say, the more I think of the nerve of that guy!"

There was a noise behind them and both turned. Silhouetted in the open doorway was a figure. It called, "Hi, there!" and a moment later Parker Coleman was hurrying toward them.

"You two!" he exclaimed, breathlessly. "Can't I give you a lift down town? I've got my car over here."

They saw the car then, a dark shadow in the driveway. "That's swell," said Gainey. "Did the old geezer send you out to be sure we were really leaving his premises?' Coleman laughed good naturedly. "No," he said, "he didn't send me. Lord, isn't he a Tartar? Not always, you know. He can be as decent as anyone. I didn't know it before, but apparently he has a grudge against newspaper men. Told Denise not to see any of them. Of course he was only trying to spare her. I suppose he's upset about this whole thing—"

They had reached the roadster, a large, low-swung model, and Coleman held back the door. "Climb in," he invited, going around to the other side and slipping into the driver's seat.

"This is mightly kind of you," Bannister said as the roadster's engine came to life and the big car backed slowly out into the street.

Coleman ignored this. "Wheer you bound for?" he asked.

"Central police station," Gainey told him. "If you can just drop us near a car line—"

"I'll take you all the way," Coleman offered. "I was going down town ayhow. No trouble at all. By the way, does one of you happen to have a cigaret?"

* * *

Bannister produced a package and a lighter. When the three cigarets were glowing Coleman leaned back in the seat.

"I followed you," he explained, "because Denise can handle her father better than anyone else and I thought it would be easier for her if they were alone. Denise Lang is—well, you see, we've been the best of friends ever since we were kids. Denise is absolutely 100 per cent!" There was feeling in the man's voice. Easy to guess how he felt about Denise Lang! "I stopped in tonight," he went on, "to see if there was anything I could do for her. Of course there isn't. There's nothing, I suppose, that anyone can do. The thing is—too terrible!"

"I suppose you knew Tracy King, too?" Gainey asked.

"Well, yes. I've seen him out at the club and met him once or twice with Denise. Very likable fellow, I thought. Very likable! If you'd known him at all you'd know how utterly preposterous it is to think that anyone could murder him." He hesitated. "I suppose it was murder?" he asked. "The police are sure of that?"

"It couldn't have been anything else," Gainey told him. "Charlie Westwood, the coroner, told me there were no powder burns. Besides, a man can't shoot himself without a gun. Whoever shot that bullet took the gun away."

Coleman's lips set in a straight line. "Poor Denise!" he said. "She's trying to be brave about it."

"It struck me," Bannister put in, "that the father was more hysterical than the daughter. I shouldn't think a man like that would be any too pleased to have his daughter engaged to marry

(Continued on Page Ten)

LYRICS OF LIFE

By Douglas Malloch

(Copyright 1933 by Douglas Malloch)

LATE

It's nearly noon. Now I can start my day.
I must confess I lingered on the way
Awhile this morning, and arrived at last
To find the time to really start was past.
I meant this morning certain things to do,
But here I am, the morning nearly through,
And certain things, I guess, will have to wait—
The poorest way
To start a day
Is late.

It's nearly noon. I've wondered, one by one,
What I could do, and hope to get it done.
I meant to 'phone; the fellow's likely out,
Or else too busy now to talk about
The proposition that I meant to call
Him up about this morning, first of all.
I'll have to do it on some other date—
The poorest way
To start a day
Is late.

It's nearly noon. Well, something I must start,
Start pretty soon, or see the day depart
With nothing finished. I've been wondering
What I could do, do just some little thing
Just so the day is not a total loss;
But I don't like to go and ask the boss,
Because so many times I've heard him state
The poorest way
To start a day
Is late.

20 Years Ago

William Moras and Horace Provo have returned from a trip of several weeks through Minnesota and Iowa in an unsuccessful effort to find a suitable location where they might establish a roller skating rink.

Twenty-four hunters have been killed in the peninsula and Wisconsin during the deer hunting season which will close on Nov. 30. A total of 1157 deer licenses were issued by County Clerk John A. Semer during the season now coming to a close.

When the North Western docks here make their final shipment of ore within a few days, the total movement of iron ore through the docks at this port for the season will reach 4,256,000 tons, exceeding the shipping record of 1912 by about 250,000 tons. The greatest ore movement through the Escanaba docks in a single season up to this time was 4,500,000 tons in 1902.

Maple Ridge is experiencing a decided farm boom. Within the last year a large number of Finnish families have purchased land and located in that section and negotiations are under way for

t
a
ca
go
Ha
patc
M
Appl
yeste
eymoon
Mr. Con
in the ph
with H. H.

During th
just closed, th
son Stephenson,
Stephenson Co.,
35 round trips betw
at Wells and Chica
lumber from the Wei
the market in Chica
Schooner Resumption, als
by the I. Stephenson Co., ha
had a most successful season

The Menominee football tea
won from Marinette on Thursday by a score of 9 to 0, and Menominee fans are giving much of the credit for the victory to Atty. T. J. Riley, who coached the team during the last week of its preparation for the battle.

Press Want Ads Cost Little, Accomplish Much.

OUR BOARDING HOUSE

By Ahern

FRECKLES AND HIS FRIENDS

By Blosser

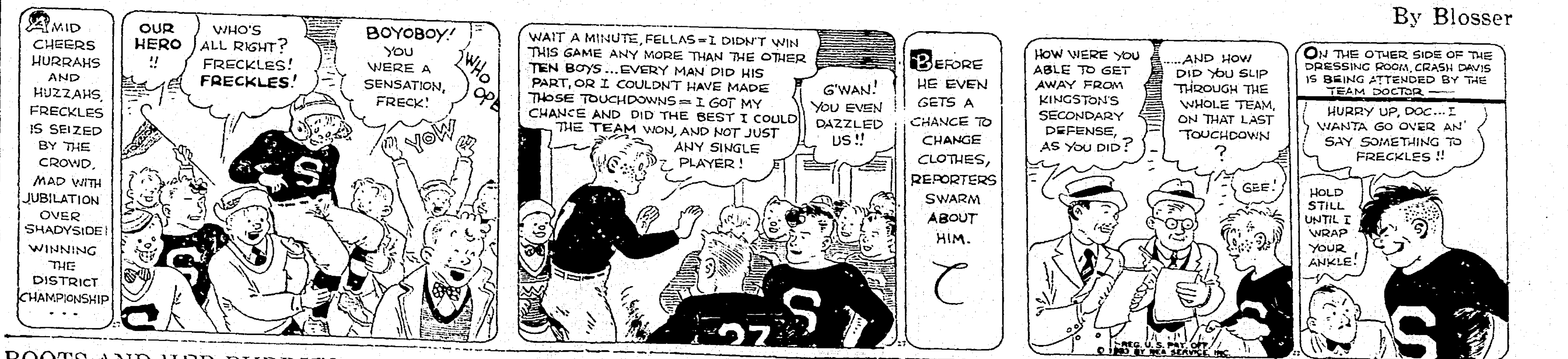

BOOTS AND HER BUDDIES

By Martin

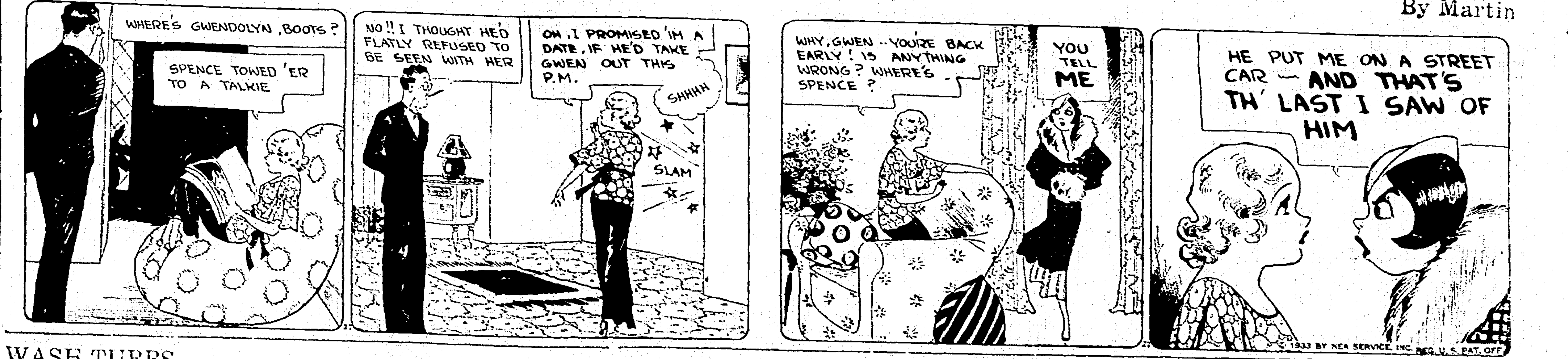

WASH TUBBS

By Crane

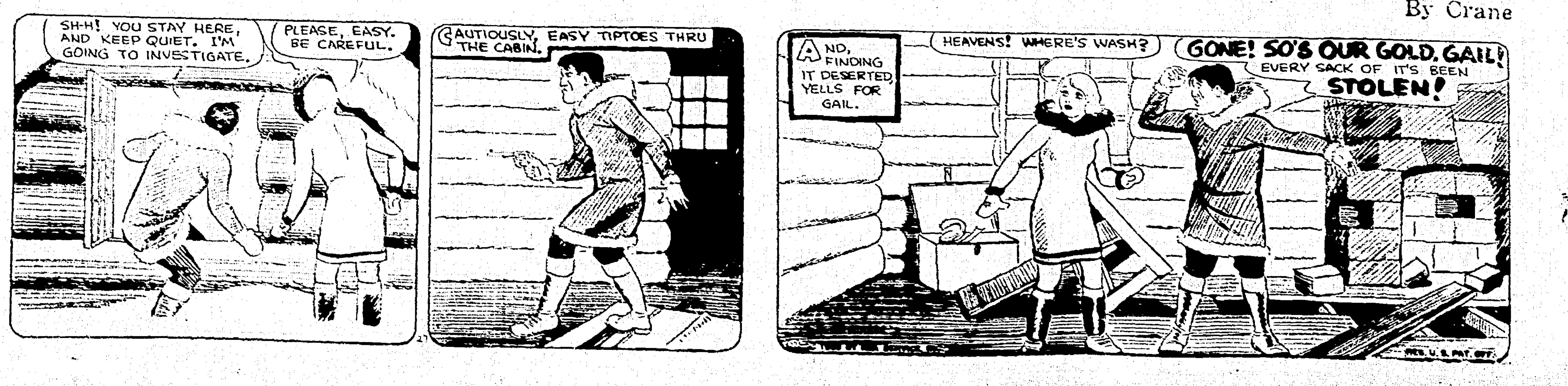

STACK ASSAILS PAT H. O'BRIEN

Auditor General Replies to "Hot Air" Economy Allegations

Charges made by Attorney General Patrick H. O'Brien at a meeting of the state administrative board to the effect that the economy program advocated by Auditor General John K. Stack Jr. is "a lot of hot air" were attacked by the auditor general in a radio broadcast last week.

"One of my colleagues made the statement Tuesday that thought this talk about economy was a lot of hot air," Mr. Stack stated, in opening his radio talk. "This gentleman happens to be a member of the Public Debt Commission.

Explains Bond Saving

"The Public Debt Commission at its first meeting was asked to approve a contract signed by Grover Dillman, between the Highway Department and Stranahan & Harris, an investment firm of Toledo, Ohio. The investment bankers were to refund $10,000,000.00 of Intra-County Covert Bonds, the cost of which was to be a fee of $100,000.00 and an expense account of $60,000.00, the expense account to be advanced at the rate of $5,000.00 each month.

"When the proposal was made, I objected very strenuously to making such a deal on the grounds that the cost was excessive and such refunding should be done in the Highway Department. I finally convinced the committee that the contract could be cancelled and then got in touch with the Highway Department. Mr. Van Wagoner very graciously agreed to try it and he appointed Mr. Louis Schimmel, Director of Finance in the Highway Department, to carry out the work.

"Mr. Schimmel made a very careful analysis of the bond maturities. He found after making this study, that it was only necessary to refund $1,200,000.00. He then proceeded to get in touch with the bondholders and reached an agreement with them for the refunding. He assures me that the total cost of this work shall not exceed $8,000.00. This makes a net saving of $152,000.00 out of a proposed expenditure of $160,000.00.

"How this gentleman whom I referred to in the first part of my speech could construe this economy as hot air is beyond my understanding."

Auditor General John K. Stack Jr. has also received some criticism for apparent inconsistency in his economy policy when he approved a $2,000 expense account for James E. Mogan, managing director of the state board of tax administration. The legislature had prescribed that the director's salary should be $4,000 annually, but the state tax board voted the additional $2,000 per year.

Mr. Stack explained that the approval of the $2,000 increase because he felt that Mr. Mogan was worth $6,000 a year. The auditor general pointed out, also, that the other members of the board, Secretary of State Frank D. Fitzgerald and State Treasurer Theodore I. Fry, and also Governor Comstock, were in favor of increasing Mogan's compensation.

One Sure Way to End Coughs and Colds

Persistent coughs and colds lead to serious trouble. You can stop them now with Creomulsion, an emulsified creosote that is pleasant to take. Creomulsion is a new medical discovery with two-fold action; it soothes and heals the inflamed membranes and inhibits germ growth.

Of all known drugs, creosote is recognized by high medical authorities as one of the greatest healing agencies for persistent coughs and colds and other forms of throat troubles. Creomulsion contains, in addition to creosote, other healing elements which soothe and heal the infected membranes and stop the irritation and inflammation, while the creosote goes on to the stomach, is absorbed into the blood, and attacks the seat of the trouble.

Creomulsion is guaranteed satisfactory in the treatment of persistent coughs and colds, bronchial asthma, bronchitis, and is excellent for building up the system after colds or flu. Your own druggist is authorized to refund your money on the spot if your cough or cold is not relieved by Creomulsion. (adv.)

McMILLAN NEWS

McMillan, Mich., (Special)—Odell Lamb and party of friends arrived Wednesday from Big Rapids, and will spend a few days in the vicinity hunting. While here they are guests at the George Taylor home. Mr. Lamb is well known here and in Newberry, having for a number of years been employed as instructor at the local school. Relatives residing here are Mr. and Mrs. John Hanger and family and Mr. and Mrs. Charles Mundt of Newberry.

Mr. Waldo Harkness has returned home following a motor trip to points in lower Michigan.

Mrs. R. S. Ruggles was hostess to a number of Newberry and Lakefield ladies at her home Thursday evening. At the close of a pleasant evening a delicious luncheon was served the guests by the hostess.

Messrs Ralph Hagamier and son, M. R. Carrier, F. W. Roundsville, Clyde Truesdale, Dr. R. V. Dillingham, Dr. Harry Bartholomew, Howard Simons, George W. Benritter, Eugene Kinney, L. M. Swift, C. C. Carlton and Albert Elsesser left Saturday for their respective homes in Lansing after spending their annual hunting vacation at their hunting lodge "Tom's Camp" north of town.

Dr. R. E. Spinks of Newberry was a professional caller here Wednesday, being called here by the serious illness of Mrs. Thos. Morrison.

Mr. Kenneth Karney, son of Andrew Karney left Wednesday for the C. C. C. camps north of Newberry, where he will be employed driving a tractor for the Conservation department.

Mr. Willard Harkness of Lakefield is acting as rural mail carrier during the absence of his father Mr. W. B. Harkness who is spending a few days hunting.

James Smith of Fort Brady, Sault Ste. Marie, was the guest of his uncle and aunt, Mr. and Mrs. Emerson Smith at their home here over the week end.

Mr. and Mrs. Wilbert Groleau and sons, Wayne and Melvin of Isabella are spending the winter months here, having recently moved into the James Leech residence. Mr. Gorleau will be employed by Busson Freytag in cutting timber from the Bonifas holdings.

Mr. N. K. Zeigler is spending a few weeks vacation with a party of Detroit and Yyandotte friends at the Kenzington Lodge near Hulbert.

Mr. and Mrs. James Dineen of Hancock and Mr. and Mrs. Frank Eagen of Detroit were the guests of Mr. and Mrs. John F. Wood and family at their home here Sunday while enroute to Detroit.

Mrs. Willard Harkness and son Clyde and daughter Audrey have returned to their home in Lakefield following a short visit in town with relatives Mr. and Mrs. W. B. Harkness.

Mr. Frank Reese has returned to Rexton where he is employed after spending the week end in town with his parents Mr. and Mrs. Albert Reese.

Messrs Ernest Farrell, Warner Blair, Loren Katz and Clifford Pike of Jackson and Ray Farrell of Sunfield have returned to their homes after spending some time here hunting. Messrs Ernest and Ray Farrell were the guests of Mr. and Mrs. James Farrell while here.

Mr. and Mrs. Hubert Meisner have returned to their home in Rapinville following a visit with Mrs. Meisners parents, Mr. and Mrs. Louis Mark.

Mr. Clarence Karney arrived home this week from Petoskey where he has spent the past few months visiting with his mother.

Messrs Ralph Ranger of Charlevoix, chief engineer on one of the finest and best equipped yachts on the great lakes, the "Sylvia," Mr. Carl Kohler of Charlevoix, Harold Maggison of Central Lake and Judge Parm C. Gilbert of Traverse City left Thursday after spending several days hunting in this vicinity. While in town they were guests at the home of Mrs. Sarah Locke and son Edison Locke. The party took two fine bucks home with them.

A splendid program is being prepared by the students of the Marks and Smathers schools for the purpose of raising money to be used for the hot lunch clubs and will be presented Tuesday evening Nov. 28 in the Lakefield township hall. Part of the program consists of the play, "Nothing To Be Thankful For". Characters are played by Gerald Ney, Evergurd Wager, Harold Ney, Gordon LaFond, Leo Larivee, Grace Johnson, Beatrice Kenney, Edith Cassibo, Violet McLaren, Roland Ford and Naomi Coats.

Characters for the play, "Farewell to You" are: Cecil Zellar, Fred LaFond, Dorothy Scott and Lois Holmes.

The program will also feature several songs and recitations.

Advertisement

GONE!—THE HIGH COST OF STOMACH TROUBLE

Don't pay $2.50 to $5.00 for relief from stomach pains, indigestion. Try Dr. Emil's Udla Tablets —3 weeks treatment only $1. Relief or your money back. City Drug Store.

New Designs in Evening Frocks

An evening gown of gold toned crepe with ties of tomato crepe that fall from the decolletage at the back into a graceful train is worn by the screen actress, Carol Lombard (left). Chiffon and organdy are successfully combined in a green evening frock worn by Ida Lupino (right), film player. (Associated Press Photo)

Red tape has been eliminated from renewing automobile registrations in Connecticut. The motorist is required only to sign his name to a card, which has been completely filled in by the Motor Vehicle Department, and return it with his check for the fee.

HONOR ROLLS

BUNGALOW SCHOOL

Stonington, Mich.—The following is the honor roll and perfect attendance of the Bungalow school.

Honor Roll:

8th grade: Rauni Fallstrom, Wiljo Siitar, Iline Granskog.

6th grade: Miriam Fallstrom, Marilyn Simpson.

1st grade: Myron Lorenson.

Kindergarten: Leonard Ramondi, Delbert Lorenson.

Perfect Attendance: Gunner Anderson, Casper Brandt, Clifford Brandt, Elinor Brandt, Margaret Erickson, Eleanor Eskonen, Miriam Fallstrom, Rauni Fallstrom, Iline Granskog, Evelyn Lambert, Gloria Lambert, Conrad Sigfred, Ragnor Sigfred, Wiljo Siitar, Marilyn Simpson, Emily St. Arno.

Minimum Cost, Big Results in Classified advertising.

Medics Forget Science In Committing Murders

By NEA Service

When the medical mind turns to murder, strange and hidden paths to death might be expected. The medical familiarity with weaknesses of the flesh, the special knowledge of deadly drugs and instruments, add a touch of gruesomeness when a professed healer sets out to kill.

Yet, often as not, in the red moment when comes the urge to kill, the physician is only a man or a woman, the expert knowledge of his profession falls away, and he kills like any common cutthroat.

The slaying of Mrs. Rheta Wynekoop in Chicago, which her mother-in-law, Dr. Alice L. Wynekoop, confessed, is remarkable as much for the commonplace means of committing it, and the clumsy efforts to hide it, as for its more horrible aspects.

SLEW LIKE COMMON THUG—

Yet this is not so remarkable when other murders hatched in medical minds are called up.

No more professional-looking physician ever practiced than Dr. Walter K. Wilkins of Long Beach, N. J. An apparently kindly old practitioner of three-score years, bearded like an academician, he brutally beat his wife to death with a hammer one night.

A jury failed to believe his story of three burglars who invaded his home and committed the murder. While the doctor had taken certain precautions, like wrapping the hammer handle with newspapers to avert leaving finger prints, the whole thing was done in just the vicious way any plugugly might have done it.

And when the doctor, convicted and awaiting sentence in Mineola jail, decided to end his own life, he administered no secret potions, took no scientific way for his own farewell, but simply hanged himself.

• • •

CHOKES WIDOW TO DEATH

Dr. Charles M. McMillan of Los Angeles was found guilty of another brutal murder in which the special knowledge of a medical man did not seem to figure. The body of Mrs. Amelia Appleby, a wealthy widow, was found by a roadside near San Fernando, sewn in a canvas sack, the arms tied with surgeon's knots.

She had been beaten savagely and choked, and apparently thrown from an automobile, and left to die of exposure.

Dr. McMillan, as a retired physician, had been directing both her personal and business affairs, and a will indicated him as Mrs. Appleby's heir.

Though he steadfastly denied the murder, so great a mass of circumstantial evidence piled up against him that even his professional calm could not save him.

Nor was any more finesse evident in the murder by Dr. S. Oliver Netherton of his wife. They were Kansas farm folk, and took up truck and fruit farming at Olathe when Dr. Netherton quit medical practice. Dr. Netherton, patient, practical and reflective, was well thought of in the community.

• • •

WIFE SHOT; GIVEN LIFE

One day his wife's body was found in the basement of their home, pitched forward by the cellar stairs, two bullet wounds in her head. A jury did not believe his story of robbery, and he is serving a life term, though many of his fellow-townsmen still refuse to believe that this medically-trained man stooped to a gun murder of the kind that any passing tramp might perpetrate.

None the less, physicians there have been who used with deadly results the knowledge they gained as healers, and who tried to veil in the mysteries of science the guilt they knew was theirs.

Dr. Arthur Warren Waite, whose life ended in the chair at Sing Sing, was such a man. Dr. Waite was a promising young dentist, rapidly building a practice among New York's wealthy. He was well-educated, personable, a coming man. He married well, uniting with Miss Clara Peck, beautiful daughter of J. E. Peck, a millionaire drug manufacturer. Everything looked rosy for the rising young dentist.

• • •

POISONS PARENTS-IN-LAW

The bride's parents came to visit the young couple in New York. But soon Mrs. Peck died, apparently of Bright's disease. Dr. Waite dutifully accompanied the body back to Grand Rapids and arranged the funeral. Six weeks later, Peck died, too. Again Dr. Waite went to Grand Rapids, and suggested cremation.

But a mysterious warning to a member of the family suggested that an autopsy be performed. It said, "Suspicion aroused. Demand autopsy. Do not reveal telegram." It was signed K. Adams. And K. Adams happened to be the name of a woman murdered by poison in a famous case years before. Somebody remembered that.

So an autopsy was performed, and arsenic found in the stomach of the dead man. Dr. Waite was arrested, and in court under oath he told a revolting story of administering both poisons and disease germs to his parents-in-law in such a way as to make their deaths appear natural.

It was their $2,000,000, to which his wife would have been heir, that Waite wanted.

• • •

WIFE MARKED TO DIE

He had planned further to murder his wife in the same way later, and, as heir to the Peck fortune, to lavish still more jewels and money on another woman.

His medical knowledge, abused in so dreadful a fashion, could not save him from death in the electric chair at Sing Sing.

Perhaps the arch medical murderer of all time was Dr. Hawley Harvey Crippen. He was an American physician who married Belle Elmore, an actress. They went to London to live at Hilldrop Crescent, North London.

Crippen was 47, short, and by no means good-looking. But he soon tired of Belle, and won the affections of a young typist, Ethel LeNeve.

• • •

BODY FOUND IN CELLAR

One day Dr. Crippen announced to Miss LeNeve and others that his wife had gone back to California. So Miss LeNeve moved into the house at Hilldrop Crescent as housekeeper.

Friends of Belle Elmore were disturbed, because they could not get in touch with her in California, and were suspicious of Dr. Crippen's evasive answers to their queries. They called in Scotland Yard.

But meanwhile Dr. Crippen vanished, before the cellar at Hilldrop Crescent yielded up the fragments of a body that had been that of Belle Elmore.

Detectives, amateur and professional, swarmed over England looking for Dr. Crippen. But the first "tip" came from far out in the Atlantic, from the captain of the Montrose. He had become suspicious of a man and his son who boarded the steamer at Antwerp.

By wireless the identification of Dr. Crippen was made, and the "son" was shown to be Ethel Le Neve in boy's clothing!

• • •

CAPTURED AND HANGED

Inspector Dew of Scotland Yard boarded the Laurentic, a faster ship than the Montrose, and caught Crippen before he landed in America. Examination of the fragmentary remains of Belle Elmore's body, buried beneath the flagstones in the cellar of Dr. Crippen's home, revealed traces of a rare poison. And when a druggist testified that Dr. Crippen had bought such a poison, the jig was up.

A jury promptly found that Dr. Crippen had poisoned his wife, deliberately and carefully dissected the body in the cellar, burned most of it, and buried the remainder beneath the flagstones. Dr. Crippen was hanged.

Children Playing In City Streets Are Risking Lives

Warning was issued by members of the police department Monday against children playing in the streets, particularly at the present season when the pavements are icy, increasing the hazards of both driving and walking. The warning followed numerous complaints received Monday of youngsters playing in the streets and refusing to move after drivers had sounded horns, of coasting across streets and of hitching rides on cars, an extremely dangerous practice.

Woman Hurt When She Falls Down Elevator Shaft

Mrs. Ina Anderson, employee of the Escanaba Steam Laundry, was injured Monday morning when she accidentally fell down an elevator shaft in the laundry building.

She was taken to the hospital where x-rays were taken to determine the extent of her injuries. The accident occurred about 8 o'clock.

X-rays late yesterday showed Mrs. Anderson to be suffering from rib fractures and from a fracture of the bone at the end of the spine.

Two hundred seventy-two of Iowa's rural schools have "hundred per cent" ratings for dental corrections.

STOP

Colds in a Day

Now tens of thousands of people will tell you that the FASTER, SUREST WAY to get rid of a cold is to take two HILL'S COLD TABLETS and two glasses of water every few hours.

These wonderful little tablets give you such speedy relief—relief you can't obtain by less scientific methods—because they do the three things necessary to break up a cold. Wash poisons from system. Check fever and ease away ache and pain. Fight off cold germs ALL AT ONCE. Thus your cold goes in a jiffy and you feel like a new person. Get rid of cold this proven, faster way. Ask druggist for HILL'S CASCARA QUININE in the RED TIN BOX.

HILL'S CASCARA QUININE

Advertisement

MAKES YOU LOSE UNHEALTHY FAT

Make No Mistake—Fat Is Dangerous—Ask Your Doctor

To take off fat—take one half teaspoonful of Kruschen Salts in a glass of hot water in the morning before breakfast—one bottle lasts 4 weeks—get it at Peoples Drug store or any drugstore in America. If this first bottle fails to convince you this is the SAFE and HARMLESS way to lose fat—your money returned.

Reduces From 154 to 128

"Less than 4 weeks ago I started taking Kruschen. I weighed 154 and felt tired out all the while. Now I weigh 128. I feel so full of energy I can't seem to work fast enough." Mrs. R. H. Hamilton, Carbondale, Pa.

While losing fat with Kruschen you gain in physical attractiveness—you look and feel younger—no more gas, acidity—no more constipation.

Our Check on Your Oil and Grease May Save Money

In early winter, anything may happen — until you've found the exact grades of oil and grease to use. The friendly, and free, check-up you get here may reveal some likely cause of worn parts and repair bills.

Drive in today.

Hansen & Jensen Oil Co.

Oldest Independent Oil Distributors In Delta County

IT TAKES HEALTHY NERVES TO BE A FOOTBALL REFEREE

Steady Smokers turn to Camels

M. J. ("Mike") Thompson, football's most famous referee, has to keep his nerves healthy. He says:

"Because nothing can be allowed to interfere with healthy nerves I smoke Camels. I have tried them all—given *every* popular brand a chance to show what it can offer. Camels don't upset my nerves even when I smoke constantly. And the longer I smoke them the more I come to appreciate their mildness and rich flavor."

Many smokers who have changed to Camels report that their nerves are no longer irritable . . . "jumpy." Switch to Camels yourself. You will find that Camels do not jangle your nerves—or tire your taste.

CAMEL'S COSTLIER TOBACCOS

NEVER GET ON YOUR NERVES... NEVER TIRE YOUR TASTE

Copyright, 1933, R. J. Reynolds Tobacco Company

RAY COLWANDER KILLED BY AUTO

Former Escanaba Garage Foreman Dies in Milwaukee

Raymond Colwander, 34, Milwaukee, a former resident of Escanaba, was fatally injured when he was struck by an automobile on Blue Mound road, Milwaukee, Saturday night.

Colwander was riding in the automobile of Norman Scholz, Milwaukee, when Scholz was hailed by an unidentified man, walking along the Blue Mound road. As Scholz braked his car it was struck from the rear by a machine, driven by Benjamin Zenoff, also of Milwaukee. Both Scholz and Colwander climbed out to talk with Zenoff, and a yellow roadster, with canvass top, came along at a high rate of speed and struck Colwander, throwing him about 50 feet. The roadster sped on without stopping.

Colwander died shortly after he was taken to the Milwaukee Emergency hospital. He was born in Calumet, and was employed about four years as shop foreman at the Escanaba Motor company's garage. He left Escanaba about four years ago to work in Milwaukee.

He is survived by his widow, the former Lillian Nelson, daughter of Mrs. F. A. Nelson, 312 North Thirteenth street, Escanaba; also a mother, two brothers and two sisters, living in Calumet.

The body will be taken to Calumet for burial. Funeral services probably will be held Wednesday. Mr. and Mrs. Victor Nelson left for Milwaukee Sunday to accompany the body to Calumet. Mrs. Nelson, mother of Mrs. Colwander, and Walter Nelson left for Calumet last night.

Why the Sudden Change to Liquid Laxatives?

Doctors have always recognized the value of the laxative whose dose can be measured, and whose action can be controlled.

The public, too, is fast returning to the use of liquid laxatives. People have learned that a properly prepared liquid laxative brings a perfect movement without any discomfort at the time, or after.

The dose of a liquid laxative can be varied to suit the needs of the individual. The action can thus be regulated. It forms no habit; you need not take a "double dose" a day or two later. Nor will a mild liquid laxative irritate the kidneys.

The wrong cathartic may keep you constipated as long as you keep on using it.

Dr. Caldwell's Syrup Pepsin is a prescription, and is perfectly *safe*. Its laxative action is based on senna—a *natural* laxative. The bowels will not become dependent on this form of help. Dr. Caldwell's Syrup Pepsin [illegible] Member N. R. A.

COOKS

Cooks—The Willing Workers society of the Congregational church held an all-day meeting Thursday at the home of Mrs. Albert Heubscher. The day was spent working on the society's quilt. The place and time of the next meeting will be announced later.

Herbert Gray, rural mail carrier, has been confined to his home with an attack of rheumatism. Harry Bockorny has been substituting on the route during his absence.

Miss Selina Horning of Garden is employed at the J. J. Grffin home.

Mrs. Albert Heubscher, Mrs. Otto Winkel, Mrs. William Winkel and Mrs. Herbert Gray called on friends in Escanaba Friday.

Miss Helen Wilfred, who has been taking care of her sick mother, is confined to her home, which is under quarantine with an attack of scarlet fever.

Albert Heubscher completed his last job of threshing on the J. J. Hruska farm Thursday when about 540 bushels of grain, mostly oats, were threshed. It is believed that the grain crop in the Cooks district was a little below normal in quantity, though the quality was good.

Local residents state that very few deer have been killed in the district during the season now almost passed. A large number of hunters have been through but conditions have not been favorable.

MODEL TOWN IS BEING BUILT

Farm and Industry Will Blend in Norris Dam Community

This is the first of two articles on the "made-to-order" town which Uncle Sam is building at Norris Dam, Tennessee, using a scientific plan aimed at retaining the natural beauty, giving greater convenience, and assuring economy of municipal operation.

By NEA Service

Knoxville, Tenn.—When you think of a "model town," you're apt to think of frills, and gingerbread, and half-baked, but twice-costly, innovations.

But the final decision on details of the town of Norris, by-product of the great Tennessee Valley experiment centering about Muscle Shoals, shows moderation, sensibility, and such an evident unwillingness to waste money, that it doesn't seem like a "model town" at all.

In fact, Earle S. Draper, land planning and housing director of the TVA, insists that it isn't a "model town," but simply "a thoughtful and conscientious effort to smooth out and eliminate some of the crudeness and haphazard developments of the typical small town."

When you build a big dam out in unsettled country, the builders have to live somewhere. Usually it's in an ugly string of board barracks, or, at best, in the neat geometrical rows of similar houses that make up most of Boulder City at Colorado's Boulder Dam.

PERMANENT HOMES FOR DAM WORKERS

But as actual construction of Norris Dam on Cove Creek is about to begin, far up the Tennessee Valley from the Muscle Shoals project it complements, a new and better town plan seems certain.

It's necessary there to provide housing for 2000 workers on the dam. But why, reasoned the TVA, build durable houses, roads, sewers and lights, only to abandon them when the dam is finished?

That's wasteful. So the town of Norris only will not house the builders of the dam, but so will be built as to remain after the dam is finished, a permanent town housing and the permanent workers in and around the dam.

It will be a community based on the orderly combination of industrial jobs and subsistence farming which is expected to spring up around Norris Dam.

The site chosen for the new town covers 2500 acres. Its center is four miles by road from the dam. It is on a high, rugged bluff between the Clinch River and Buffalo Creek valleys.

It is cut off from the surrounding country by steep valleys and also by a belt of 2000 acres of agricultural and wooded land, to be cultivated by the town residents.

TOWN WILL STAY AT ORIGINAL SIZE

This isolation will prevent the growing up of ramshackle suburbs, a defect which often has spoiled even well-planned towns. Instead of striving to get bigger and bigger, as towns have been doing in the past, Norris is planned to stay the same size.

At its center will be a group of municipal buildings adjoining a 14-acre park. Space is provided for downtown stores, hotel, garages, markets, and the like, as desired.

Building lots will average 75 by 200 feet, about a third of an acre. The narrow frontage means less cost for sewers, water mains, and paving, while the great depth means space for gardening, fruit trees, and outdoor activities.

The belt of farm land about the town offers a chance for each householder to get plots of about four acres to carry on the farming which is to help support him.

DEAD END STREETS CENTRALIZE TRAFFIC

The plotting of streets has been allowed to follow the nature of the ground, sweeping in curves and cutting into irregular plots. Dead-end streets are introduced as often as possible, to prevent through traffic on residential streets.

The first thing you commercial "developer" does is to lay out streets and put down curbs and sidewalks. But in Norris there won't be any curbs. Roadways will be graded and surfaced to prevent washing and costly upkeep, and gutters will be used only where absolutely necessary to carry off storm water into natural drainage channels.

That will cut costs, and so will the plan to have improved paths, independent of roadways in most cases, for walkers, eliminating any expensive formal sidewalk system.

BLEMISHES BARRED ON MAIN HIGHWAY

A further protection to Norris will be the main road by which it is reached "from outside." This is a new highway with 250-foot right of way, which crosses Norris Dam itself on a "freeway" along the top of the dam, affording a crossing of the Clinch River.

This road will skirt and partially enclose the town of Norris, and will connect at either end with important highways now leading into the area from different sections of the country.

It will, because of its scenic beauty and convenience, undoubtedly become a popular tourist highway.

But it will differ from most of them. For it is fully and perpetually protected against encroachment of signboards, hotdog stands, shacks, and all the other roadside clutter which disfigures so many otherwise beautiful highways.

A construction camp on the outskirts of Norris alerady is under way. It will be part of the permanent town later. It houses 570 workers, field engineers, and field clerks.

The buildings will be of wood, two stories high, with sleeping rooms 8 by 10, a mess hall-cafeteria, and wash and laundry rooms in the basement. Furniture will be of steel.

NOT A "MODEL TOWN," DECLARES DRAPER

Construction of the first 250 individual houses is expected to begin soon. Then one of the purposes of the act of Congress which created the TVA will be well under way . . . "fostering an orderly and proper physical, economic, and social development" of the area.

Norris won't be a model town, Draper insists, saying "this is an attempt to make rural conditions more livable, that is all."

But despite disclaimers by the TVA that it is setting up a model, its experience ought to furnish a great deal of data that might become valuable elsewhere.

NEXT: Ever hear of a "dog-trot" house? There will be a lot of them in Norris. Some details of the streets and homes of Norris will be described.

WINTER FERRY "SKED" DEC. 1

Highway Dep't Reports Revenue at Straits Has Dropped

With the closing of the deer hunting season this week the regular winter schedule of operation for state ferries at the Straits of Mackinac will become effective on December 1. Beginning that date and continuing until the close of navigation the state highway department will run only one ferry boat on the following schedule:

Leave Mackinaw City 7:15 a. m.; 9:45 a. m.; 12:15 p. m.; 2:45 p. m.; 5:15 p. m. and 7:45 p. m.

Leave St. Ignace—6 a. m.; 8:30 a. m.; 11 a. m.; 1:30 p. m.; 4 p. m.; 6:30 p. m.

After the close of navigation automobiles will be carried across the Straits on railroad car ferries operated by the Mackinac Transportation company. It is expected that an arrangements will be made by the state highway department and the car ferry operators under which an auto owner will pay the regular state rate for ferry service and the highway department will pay the railroad company the difference between the state rate and the regular rate charged by the company.

Ferry Revenue Less

Reduction of the fee charged by the state highway department this year for ferrying automobiles across the Straits of Mackinac cut the receipts from that service from \$255,474, the total for the 1932 season up to November 1, to \$161,805, the total for the same period in 1933, or a difference of \$93,669, according to the official report from the department.

With the exception of a few weeks early in the season, the state ferries carried more vehicles and more passengers this year than they did last year, but the increase in traffic fell short of making up the loss in revenue occasioned by the decision of the state to cut the ferry charge in two.

AMUSEMENTS

Lilian Harvey, the sensational Continental star, will make her American screen debut in B. G. DeSylva's Fox musical, "My Weakness," when it comes to the Delft Theatre today.

Rising to unchallenged leadership in Europe during the last four years and climaxing her meteoric career with "Congress Dances," Miss Harvey was signed by Fox Film on a long term contract and is expected to repeat her great success in Hollywood.

Born in England, of English parents, she was taken to Germany as a small child. The war broke out shortly after and Miss Harvey and her mother could not leave the country. She was educated in Germany and later in Switzerland, learning to read, write and speak German and French as fluently as her native English.

She made her theatrical debut as a dancer in Vienna, and on the opening night, tripped and fell over the footlights, landing in a kettle drum. It took the combined efforts of the drummer and two violinists to extricate her, while the audience roared with laughter. What might have been a tragedy for an ambitious young actress, turned into good fortune. Robert Land, a Sasha Film director, was in the front row and was much impressed with the little girl's beauty and charm, and promptly offered her a contract.

* * *

Soo Hill Pavilion

The opening dance at the Soo hill pavilion will be held Wednesday night, Nov. 28. Music will be furnished by the Rhythm Kings.

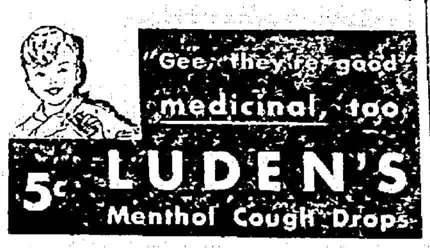

St. Francis Hospital

Vernon Pillote, 8, 929 Stephenson avenue, son of Mr. and Mrs. Joseph Pillote, submitted to an operation for relief from appendicitis Saturday night.

Mrs. Fred Cayer of McFarland was admitted.

Herbert Crawford of McFarland was admitted.

Mrs. Curtis Johnston of 513 North Eighteenth street, has been admitted.

Patients dismissed are Mrs. C. J. Corcoran and baby, Mrs. Robert Nebel and baby of Kipling and Mrs. Roy Jensen and baby.

Andrew Joncas, 1815 Third Avenue North, was admitted at the hospital, suffering from fractured ribs and other injuries received in a fall while employed at the I. Stephenson company's plant at Wells.

Advertisement

SOME WOMEN ALWAYS ATTRACT

You want to be beautiful. You want the tireless energy, fresh complexion and pep of youth. Then let Dr. Edwards Olive Tablets help free your system of the poisons caused by clogged bowels and torpid liver.

For 20 years, men and women suffering from stomach troubles, pimples, listlessness and headaches have taken Dr. Edwards Olive Tablets, a successful substitute for calomel, a compound of vegetable ingredients, known by their olive color. They act easily upon the bowels without griping. They help cleanse the system and tone up the liver.

If you value youth and its many gifts, take Dr. Edwards Olive Tablets nightly. How much better you will feel—and look. 15c, 30c, 60c.

ATTENTION! General Public

WE ARE OPEN FOR BUSINESS!

Due to inclement weather conditions Friday and Saturday many country people were unable to come in to share in our wonderful

VALUE-GIVING FIRE SALE!

WE DECIDED TO CONTINUE ALL THIS WEEK to give every man, woman and child a chance to be covered by our LOW PRICED FIRE SALE-MERCHANDISE.

SPECIAL ATTENTION from Our Women's and Children's

Shoe Department

Very little damage was done to our shoes, and 90% are in perfect condition. The styles are the latest and we are able to fit, in sizes and width. Extremely low prices prevailing. This is your opportune time to buy.

LOT 1
WOMEN'S FOOTWEAR
\$6.50 Value at
\$3.95
In ties, straps and pumps

LOT 2
WOMEN'S FOOTWEAR
Up to \$5.00 Values at
\$2.95
In ties, straps and pumps

LOT 3
WOMEN'S FOOTWEAR
In suede, satins and sport styles, values up to \$4.50
at \$1.98

LOT 4
CHILDREN'S FOOTWEAR
Sizes up to 2, in oxfords, straps and ties up to \$2.00 values at
89c

North Star Clothing Co.

O. W. GUSTAFSON ESCANABA, MICH.

Illustration above is from actual photograph showing quick-fire action with anti-submarine gun

You want action—real snap-of-the-finger action—when you step on the starter of your car. You get it these cold mornings if your fuel tank is filled with this new cold-weather gasoline. "Quick-Fire" Superfuel has been produced especially to eliminate irritating, wasteful delay in starting and warming up cold motors. The amount of highly volatile, quick-firing units has been greatly increased. Actually this boost averages more than 50%. That gives you summer performance, double-rich starting power even in mid-winter.

• • •

Try it! Drive up to a Standard Red Crown pump now, fill with "Quick-Fire" Superfuel and then, the next snappy morning, see **how it does warm up a cold motor.**

STILL THE COMPLETE SUPERFUEL

Some "regular" gasolines may equal Standard Red Crown "Quick-Fire" Superfuel in one or two qualities — none surpasses it. And we believe that not one equals it in ALL the essentials of good gasoline.

1. Unsurpassed in starting—quick warm-up. 2. 70 Octane—top anti-knock in its price class. 3. Free from harmful sulphur and gum. 4. Accurately adjusted for seasonal variations. 5. Always uniform everywhere. 6. Fresher because of Standard's popularity. 7. Sells at the price of regular.

Copr. 1933, Standard Oil Co.

SOLD EXCLUSIVELY BY STANDARD OIL STATIONS AND DEALERS... ALSO DISTRIBUTORS OF ATLAS TIRES AND STANOLEX FUEL OIL

New Figure in Politics Makes Bid for Power

By W. A. MARKLAND

Lansing—Out of the turmoil of Michigan politics there is emerging today a comparatively new figure, making his bid for power.

The man is Clyde V. Fenner. To thousands the name is unknown and meaningless, but to other thousands it is known—and to them it is a symbol of dynamic action and a ready tongue, if nothing more.

The Home Defense League and the Forgotten Man's Club are better known to the general public, but by any other names they would be Fenner clubs. Fighting their battles in the Council, in the Legislature, Fenner grew in influence until a year ago he was a formidable candidate for the Democratic nomination for Congress in the new Seventeenth District. Then he polled nearly 85,000 votes for election to the Council this month, being only two places removed from victory.

Now Fenner emerges as the backer of a new party—the Progressive-Fusionist Party, which on Nov. 13 filed articles of incorporation with the secretary of state.

Leader of Minorities

What manner of man is Clyde V. Fenner?

Fenner is a spokesman for discontent, a natural leader of outraged minorities. He is a zealot in his cause, whatever it may be. His wide eyes burn with purpose bordering on fanaticism. He is aggressive in word and action. He glories more in the battle than in the victory. He uses what weapon may be at hand without any careful regard for the fitness of that weapon.

He speaks with unusual force and logic, his agile brain and facile tongue arousing to delighted enthusiasm the less mobile faculties of his followers. There is in him nothing of the diplomat. He would rather destroy his enemies than convert them. He blunders, but he fights on and those to whom a fight is a rallying call follow on.

Fenner plays his politics to get results. Where the ordinary politician makes concessions to the idealists in attempts at secrecy of action, Fenner works in the open. He talks for his causes on the basis of the number of votes he is able to "deliver," on how much money he can raise for a campaign fund. If he is out to "get" an office holder he is ready to tell the world of his intentions.

Once a Policeman

Born in Leslie, Mich., 40 years ago, Fenner first became known to Detroit as a member of the Police Department, serving from December, 1918, until August, 1920. After that he engaged in sales promotion work for automobile companies and other activities.

Fenner marched into the political spotlight in 1931 at the head of the then recently organized Home Defense League, a large group of independent merchants clamoring for legislation to curb chain store competition. Fenner's plan was to do it with a retail sales tax. He knew the Detroit representatives were opposed to such a tax but he hoped for rural support. So, on Jan. 29, he appeared before the State Association of Supervisors in Lansing and made his plea.

"Although I live in Detroit and pay taxes there I want to tell you men I voted against and campaigned against reapportionment of the Legislature to give Wayne County larger representation," he said.

"And I'll tell you why. You men, and the members of the Legislature who come from the small towns, really represent your people. I can't say the same thing about the petty lawyers, ambulance chasers and cheap politicians that Detroit elects."

But It Was Beaten

That was how Fenner began his fight for the sales tax, a fight which actually killed the proposed bill.

For three months Fenner "put on the works" in behalf of the bill and on April 23 it came to a vote in the House with even its enemies believing it would pass—but it didn't. The bill was defeated by three votes, the House adjourned and Fenner came down out of the galleries on the run, flushed with anger, ready for physical combat.

Most of his anger was directed at Reps. Tracy W. Southworth, of Monroe, and Alex D. Cuthbertson, of Flint, who he charged with having broken their promises. He threatened to "hang their hides on the fence." A crowd gathered, expecting a fight, but Rep. Vernon J. Brown, of Mason, who wanted to see the bill revived and passed, dragged Fenner away.

The late Rep. James N. McBride, of Burton, co-author of the bill, got busy in an attempt to revive it and to smooth over the enmities aroused by Fenner. He was making progress when on May 12 it was revealed that Fenner had written to Gov. Wilber M. Brucker, offering to raise $10,000 for his campaign fund and pledging 50,000 votes of the Home Defense League if he would get the bill through the Legislature.

The next day Rep. McBride disowned Fenner and disowned his own bill. He told the House in a formal statement that in view of what had occurred he would vote against it himself if it came up again.

Wired Apology

Fenner wired the Governor an apology, denying intent to offer a bribe, and in an interview characterized his message to the Governor as "foolish, rotten, blundering."

In the special session of 1932 a charge was read into the record that Fenner had suggested to Detroit merchants that he could change the sentiment of the Legislature from a sales tax to a license levy if the Detroit department stores would contribute $10,000 to the campaign. The House then tabled a resolution asking the Governor to broaden the scope of the session to permit enactment of a sales tax.

Admitting in a statement that no such legislation could be passed while he was connected with it, Fenner resigned as president of the Home Defense League, but a month later was re-elected.

He was back in Lansing with the beginning of the 1933 session as secretary of the Michigan Merchants' Council, also an organization of independents, urging the passage of a bill creating a Michigan Fair Trade Commission to serve as a governing body of all wholesale and retail businesses in the State. Again he was unsuccessful.

Fenner has proved to be an unusual lobbyist in his appearances at Lansing. His tactics have been dramatic, if not successful. When a bill in which he and his followers were interested came to a test vote, Fenner packed the House or Senate galleries with the members of his organization.

Came in Bus Loads

He brought them in bus loads from Detroit and other cities. Usually they were noisy, given to forbidden applause and booing, and their very presence irritated the men on the floor.

The members of the Legislature were not sure whether Fenner's followers were put on as a show of strength for the Legislature, or whether the Legislature was putting on the show for Fenner's followers.

Fenner now has no connection with the Home Defense League and has dropped his battle against the chain stores, he says. A year ago he organized the Forgotten Man's Club, for which he claims 160,000 members today. The club drew up a legislative program which Fenner took to Lansing in January. It included old age pensions, unemployment insurance, minimum wage and hour laws and a 1 per cent interest rate on small loans.

The fate of that program, particularly Gov. Comstock's veto of the small loan bill, has made Fenner as eager to dethrone Gov. Comstock as he was to dethrone Brucker.

In July, the club, under Fenner's direction, circulated petitions asking the Governor to resign, Fenner opposing the proposed recall because it would be too expensive. The movement met with no popular response and died.

Now the New Party

Now comes the Progressive-Fusionist party.

"We want Frank D. Fitzgerald for Governor," Fenner says.

He adds that it is probable that the party will support John K. Stack, jr., auditor general; Theodore I. Fry, state treasurer, and Patrick H. O'Brien, attorney-general, for the offices they now hold. If the men picked by the Progressive-Fusionists are nominated on the Republican or Democratic ticket in the primaries, then the Progressive-Fusionist party will leave that office blank in its column on the election ballot. If its choice is defeated in the major party primaries, he probably will appear on the Progressive-Fusionist ticket in the election.

Fenner says the party is opposed to radicalism in any form. He says the Communists hate him. He promises that the whole State will be surprised when he is permitted to reveal the caliber of men and women who are identified with his new party.

"I am just a figurehead," he said. "I am just put out in front to raise a lot of hail and take it on the chin—and I will."

Pains and Dizziness Disappeared

After She Began Taking Lydia E. Pinkham's Vegetable Compound

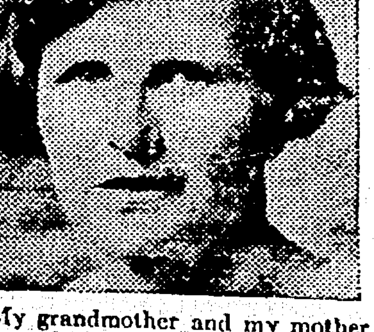

"My grandmother and my mother both used the Vegetable Compound and they started me on it. I can do a man's work now. I am not dizzy any more and the pains in my head have all left me."

MRS. LELAND FISHER
356 Center St., Huntington, Indiana

Do not endure another day without the help this medicine can give you. Sold by all druggists.

Ice Picks Are Not Banned As Weapons

Atlanta (AP)—Atlanta police are in a quandary because there is nothing they can do to keep people from toting ice picks, officially declared "the most deadly weapon used by criminals."

Confronted by frequent slayings at the hands of persons, most of them negroes, wielding the lowly household implement, Chief of Police T. O. Sturdivant appealed to City Attorney James L. Mayson to find some law by which it could be classed as a deadly weapon.

But Mayson gave no encouragement, pointing out anybody is free to carry a pick as he pleases unless the state legislature amends the laws. Police records of recent months show more people have been killed and wounded by ice picks than by pistols, razors and blackjacks.

Charles Goodyear made his accidental discovery of vulcanization of rubber in 1839.

OUT OUR WAY

By Williams

WHY MOTHERS GET GRAY.

COME WINTER!

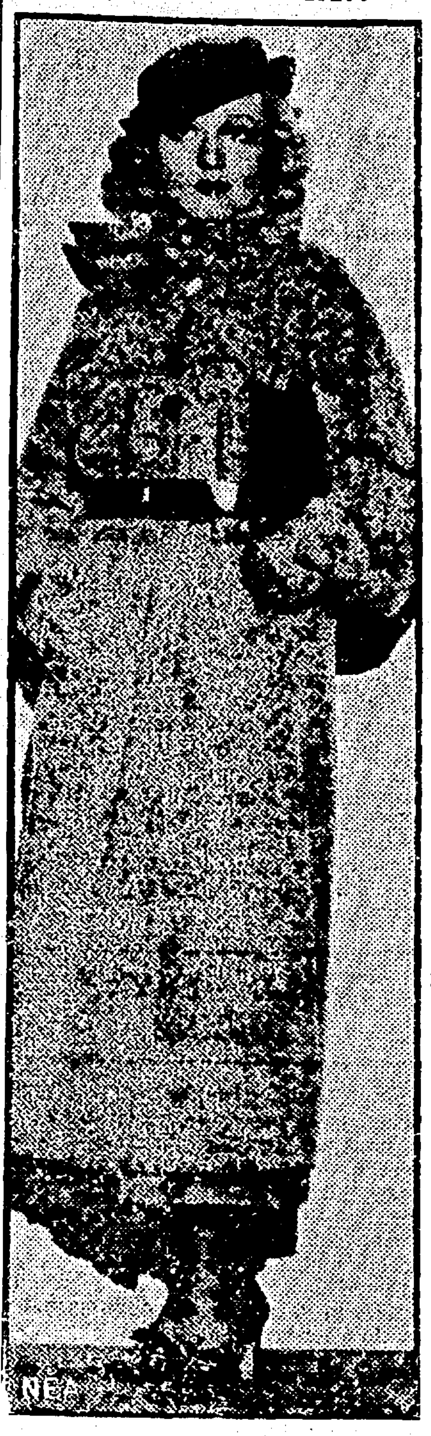

Wool dresses with harmonizing full-length coats are chic this season. Claire Trevor wears a handsome outfit consisting of gray woolen dress, topcoat of a gray tweed mixture and gray sports hat. Her belt, purse and shoes are gun-metal kid.

CURTIS NEWS

Mr. and Mrs. Carlton Gowan of Sault Ste. Marie visited Sunday at the homes of Mrs. John Gowan and Mr. and Mrs. David Hearn.

Russel Loher, who had expected to stay all winter with his grandparents near Biteley, Mich., has returned to his home near Curtis.

Mrs. Eacles has returned to her home at Tecumsah, Mich., after spending the summer and fall in her cottage at Curtis.

Mr. and Mrs. Myers closed up their cottages this week and have returned to their home in Saginaw.

The group of ten hunters from Saline, headed by the Armbrusters, who were camped beyond the Chicago farm, were able to leave camp this week, with the assistance of teams. They got into Curtis about 1:30 Tuesday morning. Jas. Painter of Curtis cooked for the camp. The men returned to Saline Tuesday.

Don Britton and party from Jonesville, called at the Humphrey hunting camp near Grand Marais and also at the home of Mr. and Mrs. Geo. Metcalf near Curtis, this week.

Geo. Hamblin and party from Lansing, called this week at the homes of Mr. and Mrs. Delmar Humphrey and Mr. and Mrs. Geo. Metcalf.

Clifton Tuttle, Prattsville, Mich., Bob Mason, Waldron, Mich. and Irvin Caswell of Hudson, Mich., who hunted with Delmar Humphrey for a week, returned to Lansing Wednesday.

Mrs. Olive Hayes passed away Saturday night at 10:10, at the home of her daughter, Mrs. M. O. Hoig, after an illness of about 26 months. Mrs. Hayes had been a resident of Curtis for about 23 years and was 81 years old. She had made her home with her daughter ever since her illness began. Mr. Hayes has been an inmate at the State hospital at Newberry for a number of years. She is survived by two daughters, Mrs. M. O. Hoig and Mrs. Geo. Sanford and by two sons, Frank Lewis of Curtis and Dan Lewis of Toledo, Ohio. The funeral service was conducted Monday afternoon by Rev. Hall of Curtis, in the old school building which is used for church purposes and the body was interred in the Sandtown cemetery.

Hope Hinds, who has been very ill for several weeks is somewhat better.

TAX FREE EDEN

London (AP)—Payers of heavy taxes here read with envy the report of the British colonial office on the Turks and Caicos Islands in the West Indies.

This states there is no income tax, no land tax, no property tax, no taxes on trades, animals or vehicles, no poll tax, no excise or stamp duties.

The only item of public debt is less than $16,000, representing advances from the government of Jamaica in 1931 and 1932 for unemployment relief works.

Americans Chief Wagner Fans

Bayreuth, Germany (AP)—Figures on the 2,000 foreigners who attended this year's music festival here showed Americans in the lead as devotees of Wagnerian music. They numbered more than 300, while English, Swiss and Czechs numbered more than 200 each and French about 150.

OLD RESIDENT LAID TO REST

Impressive Rites Mark Funeral of Soren Johnson, Sr.

Impressive services marked the funeral of Soren Johnson, Sr., held here Sunday afternoon. Mr. Johnson, one of Gladstone's pioneers and prominent business men, died suddenly Thursday evening following a heart attack. Flowers which banked the room at the home in which the body reposed and the host of friends which paid their final respects at services on Sunday attested the esteem in which the deceased was held in this community.

Rites were from the family residence, 1204 Lake Shore Drive, at 2 p. m. with Rev. C. E. Olsson, pastor of the First Lutheran church, officiating. During the simple services two beautiful hymns, "Lead Kindly Light" and "No Night There," were sung by Noble Swenson.

Bearing the body to its final resting place in Fernwood cemetery were Samuel Tang, Ole Peterson, Nels Swanson, Adolph Johnson, Eric Lindahl and Carl Widar, all members of Kronan lodge, an organization with which the deceased was actively affiliated.

In an honorary escort composed of a number of close friends of the departed man were Peter Peterson, Frank A. Miller, R. P. Mason, G. R. Empson, Elof Hanson and E. J. Noreus.

Mrs. Herman Schumm of Milwaukee and Mrs. Russell Hetrick of Iron Mountain attended the rites as did a large group of Escanabans.

James Montgomery Elected Head Of Conductors' Order

James Montgomery, veteran Soo Line conductor, was chosen as head of the local Order of Railway Conductors at the annual election of officers held during a regular meeting Sunday afternoon at the home of F. L. Trayser, 402 Central avenue. He succeeds John Pettit to the office. Installation will be held at the next regular meeting, December 10.

The new staff:

Chief conductor, James Montgomery.

Retiring C. C., John Pettit.

Assistant Chief Conductor, Fred Line.

Secretary - Treasurer, F. L. Trayser.

Senior Conductor, V. E. Tillman.

Junior Conductor, Hector McCauley.

Inside Sentinel, Martin O'Connell.

Outside Sentinel, Arthur Thivierge.

Trustees (three), V. E. Tillman, Jos. LaFramboise and E. E. Olson.

Accident Secretary, F. L. Trayser.

Legislative Committeeman, F. D. Hoover.

Alternate L. C., F. L. Trayser.

Delegate to Grand Division, F. L. Trayser.

Alternate D. to G. D., Hector McCauley.

Membership Committee (three), Fred Hoover, Wm. Masterson and V. E. Tillman.

Conference Reports Heard By Rotarians

Reports on the 20th annual upper peninsula Older Boys' conference held a week ago at Ishpeming were heard yesterday by members of the Gladstone Rotary club at their weekly meeting.

Reports were given by Sherman Hale and Fred Hoover, who told of the various sessions and conference features. C. P. Titus, local Hi-Y leader, who accompanied the local delegation, also spoke. He gave the history of the conference, its purpose and some of the benefits which the delegates derived.

Stanley Hawkins and James Norton were also sent to the conference by the local club and were present yesterday as guests of the club.

Thanksgiving To Be Observed Here At Methodist Church

Thanksgiving will be observed in the Methodist Episcopal church by special services on Thursday morning at 10 o'clock. There will be special musical numbers, both vocal and instrumental, and the pastor, the Rev. H. W. Colenso, has chosen for his sermon subject "Practical Thanksgiving."

Masonic Dancing Party Tonight

An informal dancing party for Masons and their friends will be held this evening at the Legion hall under the sponsorship of Gladstone Lodge No. 396, F. and A. M. Dancing will be from nine until 12:30 o'clock. Net proceeds from the event will be donated to the local Legion post to be used in providing toys for children of indigent families at Christmas time.

Rent The Classified Way. Quick Results at Low Cost.

CITY BRIEFS

Freeman Empson, who is attending Lawrence College, Appleton, Wis., is expected to arrive on Saturday to spend the week-end at the home of his parents, Atty. and Mrs. G. R. Empson, Lake Shore Drive.

E. R. Carter, who has been spending a week in Lansing, will return home Wednesday.

Miss Elna Peterson returned to Marquette yesterday morning after visiting over the week-end at the home of her parents, Mr. and Mrs. Emil Peterson, 1320 Michigan avenue.

William Bouchard and daughter, Miss Florence, visited in Mashek Saturday and Sunday at the DeShambeau home. They also visited with Laurence Bouchard, son of William Bouchard.

Miss Helen Erickson, Miss Mary Glen Jackson, and Miss Charlotte Marble will return this evening from Chicago where they attended the Northwestern-Michigan game.

Harold Sjoquist is ill at the home of his parents, Mr. and Mrs. Robert Sjoquist, Montana avenue.

Mr. and Mrs. Ernest Dellooghe and daughter, Melanie, spent Sunday in Rock visiting with friends.

Stanley Nyberg left yesterday morning for McMillan, Mich., where he will be employed.

Miss Ellen Lindblad and Adrian Swanson of Escanaba motored to Iron Mountain Sunday to spend the day.

A Proclamation

Annual Sale of Tuberculosis Christmas Seals

I am asked to sponsor so many experimental recovery campaigns that I am glad to commend to the people of this state one which has been carried on for the past twenty-five or more outside of the economical and political field, the anti-tuberculosis crusade, financed by the sympathy of human beings for each other expressed through their purchase of tuberculosis Christmas seals.

It is well for us as citizens to balance the millions spent each year for the cure, against the thousands spent for the prevention of tuberculosis through education and early diagnosis. We can take pride in the way Michigan has provided for its tuberculous sick, in the modern methods used in our state to combat this most destructive of the fatal diseases. We can glory in the fifty percent decline in the death rate that Michigan has shown in the past twenty-five years.

We know the extent of tuberculosis in our state and we are learning how to control it. This enlightenment came to us largely through the work of the Michigan Tuberculosis Association and its affiliated societies, whose programs are financed entirely by the sale of Christmas seals.

As one recovery campaign in which we cannot allow our step to falter, I recommend the fight against tuberculosis and urge generous purchase of the 1933 Christmas seals that the lifesaving work financed by the sale may go on.

Given under my hand and the Great Seal of the State, this twenty-second day of November, in the year of our Lord, One Thousand Nine Hundred Thirty-three, and of the Commonwealth, the Ninety-seventh.

William A. Comstock,
Governor.

By the Governor:
Frank D. Fitzgerald,
Secretary of State.

THEATRES

Are domestic happiness and professional success compatible? Does a man continue to love his wife when her salary pays the bills?

These are the problems discussed in "Ann Carver's Profession," coming to the Rialto Theatre tonight.

"Ann Carver's Profession" deals with the career of a woman lawyer whose sensational courtroom exploits establish her as the outstanding feminine barrister of New York City. Her husband, meanwhile, is forging ahead slowly as an architect, but it is her salary which maintains their household.

Is it possible that their marriage can be happy? Or is domestic tragedy inevitable?

A remarkable story of adventure centers about the picture, "With Williamson Beneath the Sea," is being shown as an added attraction at the Rialto Theatre. The man who produced it is J. E. Williamson, former newspaper reporter.

The Williamson Submarine Expedition to the Bahama Islands, West Indies, was followed within a year by undersea motion pictures, the first in history to reach the screen, revealing the beauties of the marvelous sea gardens in a panoramic journey over thirty leagues of ocean floor.

SOCIAL

Mrs. J. A. Sturgeon, 804 Minneapolis avenue, entertained at luncheon and bridge Saturday afternoon at the Green Lantern tea room. Following the luncheon the guests formed eight tables for bridge. Awards went to: Mrs. G. E. Dehlin, first; Mrs. H. A. Cassidy, second, and Mrs. K. C. Scott, consolation.

HAS DOE MEAT, GETS $50 FINE

Escanaban Pleads Guilty to Illegal Killing and Possession

Pleading guilty to killing and possession of a doe deer, Raymond LaFleur, South Fifteenth street, Escanaba, was sentenced by Justice A. D. Alguire to pay a fine of $50 and costs of case amounting to $9.35, or spend 30 days in the county jail. LaFleur agreed to pay the fine.

In addition a repeating shotgun was confiscated and LaFleur will be unable to obtain a deer license for three years. Arrest was made Saturday in Masonville township by local conservation officers who found two hind quarters of the animal in possession of the man and later came upon the remainder of the carcass.

John DeWalle, city, at whose camp in Ensign township two partridges were found, was arraigned on charges of illegal possession in closed season and pleaded not guilty. Trial was set for today.

The case of Kirk Swan who pleaded guilty to a drunk and disorderly charge was continued a week for sentence.

St. Paul's Church Planning Services For Thanksgiving

Special Thanksgiving services will be conducted at St. Paul's Lutheran church Thursday morning, beginning at 9 o'clock, under the direction of the Rev. Theophil Hoffmann. In his sermon the pastor will speak on the words, as found in the epistle of St. Paul to the Romans, chapter 2, verse 4: "Or dispisest thou the riches of His goodness and forebearance and longsuffering; not knowing that the goodness of God leadeth thee to rependance?" The choir will participate in the services singing "We plough the field and scatter the good seed on the land, but it is fed and watered by God's almighty hand."

Thanksgiving services will also be conducted in St. Martin's Lutheran church at Rapid River by the Rev. Hoffmann. This service will be at 10:45 Thursday morning and is open to the public.

BRIEFLY TOLD

Chimney Fire—A stubborn chimney blaze at the home of John Semer, 1115 Delta avenue, brought out the Gladstone fire department early Sunday morning. The call was turned in at 7:30 a. m. and it was 45 minutes later that the men returned.

* * *

Apron Sale—Ladies of the Latter Day Saints church will sponsor an apron and candy sale on Saturday. Fancy work and rugs will also be on sale.

* * *

Prayer Meeting—Regular midweek prayer service will be held at 7:30 Wednesday night at the E. R. Carter home, 1407 Minnesota avenue.

* * *

Auction Sale—An auction sale of fancy work and other hand sewed articles will be conducted in the parlors of the First Lutheran church on the evening of Tuesday, Dec. 5, under the sponsorship of the church Ladies' Aid, it was announced yesterday.

* * *

Singing Period—Thanksgiving falling on Thursday of this week, the singing hour usually conducted on that day at St. Paul's Lutheran church has been advanced a day and will be held Wednesday evening instead. The singing will begin at 7:30 o'clock.

* * *

Prayer Meeting—Weekly prayer meeting of the First Lutheran congregation will be conducted this evening at 7:45 o'clock in the parsonage.

* * *

Young People—A Young Peoples' Legion fest will be held in the local Salvation Army hall this evening. Miss Alice Gogarn will be in charge.

* * *

Program Practice—The Sunday School of St. Paul's Lutheran church will meet in the Sunday School rooms on Friday morning at 10 o'clock to begin with the Christmas program practice. The name of the program is "The Christ Child."

Now read the Classified page.

TODAY and Wednesday **RIALTO** Shows— 7 & 9:10 Adm. 10c, 25c

TONIGHT 9:10 P. M.

Be Sure To Be Here!

5 TURKEYS — 5 CHICKENS

To Be Given Away *FREE!*

Dramatic! Romantic! Thrilling!

She hit the headlines . . . but that didn't hit with her husband!

SHE THREW AWAY THE MOST PRECIOUS THING IN LIFE!

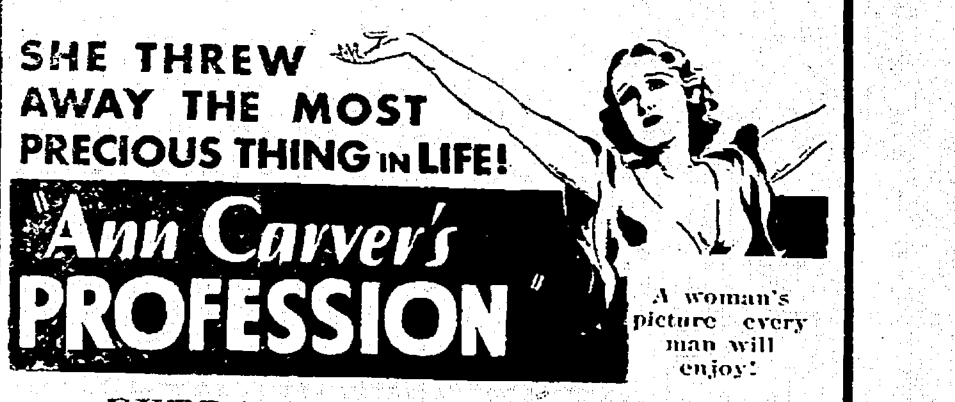

Ann Carver's PROFESSION

A woman's picture every man will enjoy!

EXTRA ADDED ATTRACTION

THE PLAYGROUND OF THE MAN-EATING SHARK . . . THE TRACKLESS FORESTS OF THE OCEAN FLOOR . . . THE LIFE AND DEATH STRUGGLE OF A UNIVERSE UNKNOWN AND UNEXPLORED.

A pictorial panorama of the seething world at the ocean's bottom

Special Kiddies Matinee—4 p. m. Tomorrow Only 5c